ARMOUR & RAMSAY'S

INTEREST TABLES.

IN

C

ONE

TABLES

SHEWING THE

INTEREST AT SIX PER CENTUM,

OF ANY SUM FROM

ONE POUND TO ONE THOUSAND POUNDS,

FROM

ONE DAY TO THREE HUNDRED & SIXTY-FIVE DAYS,

AND FROM

ONE MONTH TO TWELVE MONTHS.

MONTREAL:
PUBLISHED BY ARMOUR AND RAMSAY,
St. François Xavier Street.

1837.

No. 23. DISTRICT OF MONTREAL.

Be it remembered, that on the sixteenth day of September, in the year of Our Lord, one thousand eight hundred and thirty-seven, Andrew Harvie Armour, and Hew Ramsay, Esquires, of the said District, have deposited in this office, the title of a Book, the title of which is in the words following: "Tables shewing the Interest at Six per Centum, of any sum from one Pound to one thousand Pounds, from one Day to three hundred and sixty-five Days, and from one Month to twelve Months," the right whereof they claim as Proprietors.

Enregistered according to the Act of the Provincial Parliament, in the year 1837, by Andrew Harvie Armour and Hew Ramsay, in the Office of the Prothonotaries, of the Court of King's Bench, for the District of Montreal.

MONK & MORROGH,
P. K. B.

T317

Printed by Armour & Ramsay, Gazette Office, Montreal.

e year of
v Harvie
posited in
llowing:
from one
and sixty-
ereof they

n the year
of the Pro-
real.
RROGH,
P. K. B.

real.

INTEREST AT SIX PER CENT. FOR ONE DAY.

PRIN.	INTEREST.				PRIN.	INTEREST.				PRIN.	INTEREST.			
£	£	s.	d.	f	£	£	s.	d.	f	£	£	s.	d.	f
1	0	0	0	0	38	0	0	1	2	75	0	0	3	0
2	0	0	0	0	39	0	0	1	2	76	0	0	3	0
3	0	0	0	0	40	0	0	1	2	77	0	0	3	0
4	0	0	0	1	41	0	0	1	2	78	0	0	3	0
5	0	0	0	1	42	0	0	1	3	79	0	0	3	0
6	0	0	0	1	43	0	0	1	3	80	0	0	3	1
7	0	0	0	1	44	0	0	1	3	81	0	0	3	1
8	0	0	0	1	45	0	0	1	3	82	0	0	3	1
9	0	0	0	1	46	0	0	1	3	83	0	0	3	1
10	0	0	0	2	47	0	0	1	3	84	0	0	3	1
11	0	0	0	2	48	0	0	2	0	85	0	0	3	1
12	0	0	0	2	49	0	0	2	0	86	0	0	3	2
13	0	0	0	2	50	0	0	2	0	87	0	0	3	2
14	0	0	0	2	51	0	0	2	0	88	0	0	3	2
15	0	0	0	2	52	0	0	2	0	89	0	0	3	2
16	0	0	0	3	53	0	0	2	0	90	0	0	3	2
17	0	0	0	3	54	0	0	2	1	91	0	0	3	2
18	0	0	0	3	55	0	0	2	1	92	0	0	3	3
19	0	0	0	3	56	0	0	2	1	93	0	0	3	3
20	0	0	0	3	57	0	0	2	1	94	0	0	3	3
21	0	0	0	3	58	0	0	2	1	95	0	0	3	3
22	0	0	0	3	59	0	0	2	1	96	0	0	3	3
23	0	0	1	0	60	0	0	2	1	97	0	0	3	3
24	0	0	1	0	61	0	0	2	2	98	0	0	3	3
25	0	0	1	0	62	0	0	2	2	99	0	0	4	0
26	0	0	1	0	63	0	0	2	2	100	0	0	4	0
27	0	0	1	0	64	0	0	2	2	200	0	0	8	0
28	0	0	1	0	65	0	0	2	2	300	0	0	11	3
29	0	0	1	1	66	0	0	2	2	400	0	1	3	3
30	0	0	1	1	67	0	0	2	3	500	0	1	7	3
31	0	0	1	1	68	0	0	2	3	600	0	1	11	3
32	0	0	1	1	69	0	0	2	3	700	0	2	3	2
33	0	0	1	1	70	0	0	2	3	800	0	2	7	2
34	0	0	1	1	71	0	0	2	3	900	0	2	11	2
35	0	0	1	2	72	0	0	2	3	1000	0	3	3	2
36	0	0	1	2	73	0	0	3	0					
37	0	0	1	2	74	0	0	3	0					

INTEREST AT SIX PER CENT. FOR TWO DAYS.

PRIN.	INTEREST.				PRIN.	INTEREST.				PRIN.	INTEREST.			
£	£	s.	d.	f	£	£	s.	d.	f	£	£	s.	d.	f
1	0	0	0	0	38	0	0	3	0	75	0	0	6	0
2	0	0	0	1	39	0	0	3	0	76	0	0	6	0
3	0	0	0	1	40	0	0	3	1	77	0	0	6	0
4	0	0	0	1	41	0	0	3	1	78	0	0	6	1
5	0	0	0	2	42	0	0	3	1	79	0	0	6	1
6	0	0	0	2	43	0	0	3	2	80	0	0	6	1
7	0	0	0	2	44	0	0	3	2	81	0	0	6	2
8	0	0	0	3	45	0	0	3	2	82	0	0	6	2
9	0	0	0	3	46	0	0	3	3	83	0	0	6	2
10	0	0	0	3	47	0	0	3	3	84	0	0	6	3
11	0	0	0	3	48	0	0	3	3	85	0	0	6	3
12	0	0	1	0	49	0	0	3	3	86	0	0	6	3
13	0	0	1	0	50	0	0	4	0	87	0	0	6	3
14	0	0	1	0	51	0	0	4	0	88	0	0	7	0
15	0	0	1	1	52	0	0	4	0	89	0	0	7	0
16	0	0	1	1	53	0	0	4	1	90	0	0	7	0
17	0	0	1	1	54	0	0	4	1	91	0	0	7	1
18	0	0	1	2	55	0	0	4	1	92	0	0	7	1
19	0	0	1	2	56	0	0	4	2	93	0	0	7	1
20	0	0	1	2	57	0	0	4	2	94	0	0	7	2
21	0	0	1	3	58	0	0	4	2	95	0	0	7	2
22	0	0	1	3	59	0	0	4	3	96	0	0	7	2
23	0	0	1	3	60	0	0	4	3	97	0	0	7	3
24	0	0	2	0	61	0	0	4	3	98	0	0	7	3
25	0	0	2	0	62	0	0	5	0	99	0	0	7	3
26	0	0	2	0	63	0	0	5	0	100	0	0	8	0
27	0	0	2	1	64	0	0	5	0	200	0	1	3	3
28	0	0	2	1	65	0	0	5	1	300	0	1	11	3
29	0	0	2	1	66	0	0	5	1	400	0	2	7	2
30	0	0	2	1	67	0	0	5	1	500	0	3	3	2
31	0	0	2	2	68	0	0	5	1	600	0	3	11	1
32	0	0	2	2	69	0	0	5	2	700	0	4	7	1
33	0	0	2	2	70	0	0	5	2	800	0	5	3	0
34	0	0	2	3	71	0	0	5	2	900	0	5	11	0
35	0	0	2	3	72	0	0	5	3	1000	0	6	7	0
36	0	0	2	3	73	0	0	5	3					
37	0	0	3	0	74	0	0	5	3			6		

INTEREST AT SIX PER CENT. FOR THREE DAYS.

PRIN.	INTEREST.				PRIN.	INTEREST.				PRIN.	INTEREST.			
£	£	s.	d.	f	£	£	s.	d.	f	£	£	s.	d.	f
1	0	0	0	0	38	0	0	4	2	75	0	0	9	0
2	0	0	0	1	39	0	0	4	2	76	0	0	9	0
3	0	0	0	1	40	0	0	4	3	77	0	0	9	0
4	0	0	0	2	41	0	0	4	3	78	0	0	9	1
5	0	0	0	2	42	0	0	5	0	79	0	0	9	1
6	0	0	0	3	43	0	0	5	0	80	0	0	9	2
7	0	0	0	3	44	0	0	5	1	81	0	0	9	2
8	0	0	1	0	45	0	0	5	1	82	0	0	9	3
9	0	0	1	0	46	0	0	5	2	83	0	0	9	3
10	0	0	1	1	47	0	0	5	2	84	0	0	10	0
11	0	0	1	1	48	0	0	5	3	85	0	0	10	0
12	0	0	1	2	49	0	0	5	3	86	0	0	10	1
13	0	0	1	2	50	0	0	6	0	87	0	0	10	1
14	0	0	1	3	51	0	0	6	0	88	0	0	10	2
15	0	0	1	3	52	0	0	6	1	89	0	0	10	2
16	0	0	2	0	53	0	0	6	1	90	0	0	10	3
17	0	0	2	0	54	0	0	6	2	91	0	0	10	3
18	0	0	2	1	55	0	0	6	2	92	0	0	11	0
19	0	0	2	1	56	0	0	6	3	93	0	0	11	0
20	0	0	2	1	57	0	0	6	3	94	0	0	11	1
21	0	0	2	2	58	0	0	6	3	95	0	0	11	1
22	0	0	2	2	59	0	0	7	0	96	0	0	11	1
23	0	0	2	3	60	0	0	7	0	97	0	0	11	2
24	0	0	2	3	61	0	0	7	1	98	0	0	11	2
25	0	0	3	0	62	0	0	7	1	99	0	0	11	3
26	0	0	3	0	63	0	0	7	2	100	0	0	11	3
27	0	0	3	1	64	0	0	7	2	200	0	1	11	3
28	0	0	3	1	65	0	0	7	3	300	0	2	11	2
29	0	0	3	2	66	0	0	7	3	400	0	3	11	1
30	0	0	3	2	67	0	0	8	0	500	0	4	11	1
31	0	0	3	3	68	0	0	8	0	600	0	5	11	0
32	0	0	3	3	69	0	0	8	1	700	0	6	10	3
33	0	0	4	0	70	0	0	8	1	800	0	7	10	3
34	0	0	4	0	71	0	0	8	2	900	0	8	10	2
35	0	0	4	1	72	0	0	8	2	1000	0	9	10	1
36	0	0	4	1	73	0	0	8	3					
37	0	0	4	2	74	0	0	8	3					

INTEREST AT SIX PER CENT. FOR FOUR DAYS.

PRIN.	INTEREST.				PRIN.	INTEREST.				PRIN.	INTEREST.			
£	£	s.	d.	f	£	£	s.	d.	f	£	£	s.	d.	f
1	0	0	0	1	38	0	0	6	0	75	0	0	11	3
2	0	0	0	1	39	0	0	6	1	76	0	1	0	0
3	0	0	0	2	40	0	0	6	1	77	0	1	0	1
4	0	0	0	3	41	0	0	6	2	78	0	1	0	1
5	0	0	0	3	42	0	0	6	3	79	0	1	0	2
6	0	0	1	0	43	0	0	6	3	80	0	1	0	2
7	0	0	1	0	44	0	0	7	0	81	0	1	0	3
8	0	0	1	1	45	0	0	7	0	82	0	1	1	0
9	0	0	1	2	46	0	0	7	1	83	0	1	1	0
10	0	0	1	2	47	0	0	7	2	84	0	1	1	1
11	0	0	1	3	48	0	0	7	2	85	0	1	1	2
12	0	0	2	0	49	0	0	7	3	86	0	1	1	2
13	0	0	2	0	50	0	0	8	0	87	0	1	1	3
14	0	0	2	1	51	0	0	8	0	88	0	1	2	0
15	0	0	2	1	52	0	0	8	1	89	0	1	2	0
16	0	0	2	2	53	0	0	8	1	90	0	1	2	1
17	0	0	2	3	54	0	0	8	2	91	0	1	2	1
18	0	0	2	3	55	0	0	8	3	92	0	1	2	2
19	0	0	3	0	56	0	0	8	3	93	0	1	2	3
20	0	0	3	1	57	0	0	9	0	94	0	1	2	3
21	0	0	3	1	58	0	0	9	1	95	0	1	3	0
22	0	0	3	2	59	0	0	9	1	96	0	1	3	1
23	0	0	3	3	60	0	0	9	2	97	0	1	3	1
24	0	0	3	3	61	0	0	9	3	98	0	1	3	2
25	0	0	4	0	62	0	0	9	3	99	0	1	3	2
26	0	0	4	0	63	0	0	10	0	100	0	1	3	3
27	0	0	4	1	64	0	0	10	0	200	0	2	7	2
28	0	0	4	2	65	0	0	10	1	300	0	3	11	1
29	0	0	4	2	66	0	0	10	2	400	0	5	3	0
30	0	0	4	3	67	0	0	10	2	500	0	6	7	0
31	0	0	5	0	68	0	0	10	3	600	0	7	10	3
32	0	0	5	0	69	0	0	11	0	700	0	9	2	2
33	0	0	5	1	70	0	0	11	0	800	0	10	6	1
34	0	0	5	1	71	0	0	11	1	900	0	11	10	0
35	0	0	5	2	72	0	0	11	1	1000	0	13	1	3
36	0	0	5	3	73	0	0	11	2					
37	0	0	5	3	74	0	0	11	3			8		

INTEREST AT SIX PER CENT. FOR FIVE DAYS.

PRIN.	INTEREST.				PRIN.	INTEREST.				PRIN.	INTEREST.			
£	£	s.	d.	f	£	£	s.	d.	f	£	£	s.	d.	f
1	0	0	0	1	38	0	0	7	2	75	0	1	2	3
2	0	0	0	2	39	0	0	7	3	76	0	1	3	0
3	0	0	0	2	40	0	0	8	0	77	0	1	3	1
4	0	0	0	3	41	0	0	8	0	78	0	1	3	2
5	0	0	1	0	42	0	0	8	1	79	0	1	3	2
6	0	0	1	1	43	0	0	8	2	80	0	1	3	3
7	0	0	1	2	44	0	0	8	3	81	0	1	4	0
8	0	0	1	2	45	0	0	9	0	82	0	1	4	1
9	0	0	1	3	46	0	0	9	0	83	0	1	4	1
10	0	0	2	0	47	0	0	9	1	84	0	1	4	2
11	0	0	2	1	48	0	0	9	2	85	0	1	4	3
12	0	0	2	1	49	0	0	9	3	86	0	1	5	0
13	0	0	2	2	50	0	0	9	3	87	0	1	5	1
14	0	0	2	3	51	0	0	10	0	88	0	1	5	1
15	0	0	3	0	52	0	0	10	1	89	0	1	5	2
16	0	0	3	1	53	0	0	10	2	90	0	1	5	3
17	0	0	3	1	54	0	0	10	3	91	0	1	6	0
18	0	0	3	2	55	0	0	10	3	92	0	1	6	1
19	0	0	3	3	56	0	0	11	0	93	0	1	6	1
20	0	0	4	0	57	0	0	11	1	94	0	1	6	2
21	0	0	4	1	58	0	0	11	2	95	0	1	6	3
22	0	0	4	1	59	0	0	11	3	96	0	1	7	0
23	0	0	4	2	60	0	0	11	3	97	0	1	7	1
24	0	0	4	3	61	0	1	0	0	98	0	1	7	1
25	0	0	5	0	62	0	1	0	1	99	0	1	7	2
26	0	0	5	1	63	0	1	[illegible]	2	100	0	1	7	3
27	0	0	5	1	64	0	1	0	2	200	0	3	3	2
28	0	0	5	2	65	0	1	0	3	300	0	4	11	1
29	0	0	5	3	66	0	1	1	0	400	0	6	7	0
30	0	0	6	0	67	0	1	1	1	500	0	8	2	3
31	0	0	6	1	68	0	1	1	2	600	0	9	10	1
32	0	0	6	1	69	0	1	1	2	700	0	11	6	0
33	0	0	6	2	70	0	1	1	3	800	0	13	1	3
34	0	0	6	3	71	0	1	2	0	900	0	14	9	2
35	0	0	7	0	72	0	1	2	1	1000	0	16	5	1
36	0	0	7	0	73	0	1	2	2					
37	0	0	7	1	74	0	1	2	2					

INTEREST AT SIX PER CENT. FOR SIX DAYS.

PRIN.	INTEREST.				PRIN.	INTEREST.				PRIN.	INTEREST.			
£	£	s.	d.	f	£	£	s.	d.	f	£	£	s.	d.	f
1	0	0	0	1	38	0	0	9	0	75	0	1	5	3
2	0	0	0	2	39	0	0	9	1	76	0	1	6	0
3	0	0	0	3	40	0	0	9	2	77	0	1	6	1
4	0	0	1	0	41	0	0	9	3	78	0	1	6	2
5	0	0	1	1	42	0	0	10	0	79	0	1	6	
6	0	0	1	2	43	0	0	10	1	80	0	1	7	0
7	0	0	1	3	44	0	0	10	2	81	0	1	7	1
8	0	0	2	0	45	0	0	10	3	82	0	1	7	2
9	0	0	2	1	46	0	0	11	0	83	0	1	7	3
10	0	0	2	1	47	0	0	11	1	84	0	1	8	0
11	0	0	2	2	48	0	0	11	1	85	0	1	8	0
12	0	0	2	3	49	0	0	11	2	86	0	1	8	1
13	0	0	3	0	50	0	0	11	3	87	0	1	8	2
14	0	0	3	1	51	0	1	0	0	88	0	1	8	3
15	0	0	3	2	52	0	1	0	1	89	0	1	9	0
16	0	0	3	3	53	0	1	0	2	90	0	1	9	1
17	0	0	4	0	54	0	1	0	3	91	0	1	9	2
18	0	0	4	1	55	0	1	1	0	92	0	1	9	3
19	0	0	4	2	56	0	1	1	1	93	0	1	10	0
20	0	0	4	3	57	0	1	1	2	94	0	1	10	1
21	0	0	5	0	58	0	1	1	3	95	0	1	10	2
22	0	0	5	1	59	0	1	2	0	96	0	1	10	3
23	0	0	5	2	60	0	1	2	1	97	0	1	11	0
24	0	0	5	3	61	0	1	2	2	98	0	1	11	1
25	0	0	6	0	62	0	1	2	3	99	0	1	11	2
26	0	0	6	1	63	0	1	3	0	100	0	1	11	3
27	0	0	6	2	64	0	1	3	1	200	0	3	11	1
28	0	0	6	3	65	0	1	3	2	300	0	5	11	0
29	0	0	6	3	66	0	1	3	2	400	0	7	10	3
30	0	0	7	0	67	0	1	3	3	500	0	9	10	1
31	0	0	7	1	68	0	1	4	0	600	0	11	10	0
32	0	0	7	2	69	0	1	4	1	700	0	13	9	3
33	0	0	7	3	70	0	1	4	2	800	0	15	9	1
34	0	0	8	0	71	0	1	4	3	900	0	17	9	0
35	0	0	8	1	72	0	1	5	0	1000	0	19	8	3
36	0	0	8	2	73	0	1	5	1					
37	0	0	8	3	74	0	1	5	2					

INTEREST AT SIX PER CENT. FOR SEVEN DAYS.

PRIN.	INTEREST.				PRIN.	INTEREST.				PRIN.	INTEREST.			
£	£	s.	d.	f	£	£	s.	d.	f	£	£	s.	d.	f
1	0	0	0	1	38	0	0	10	2	75	0	1	8	3
2	0	0	0	2	39	0	0	10	3	76	0	1	9	0
3	0	0	0	3	40	0	0	11	0	77	0	1	9	1
4	0	0	1	0	41	0	0	11	1	78	0	1	9	2
5	0	0	1	2	42	0	0	11	2	79	0	1	9	3
6	0	0	1	3	43	0	0	11	3	80	0	1	10	0
7	0	0	2	0	44	0	1	0	1	81	0	1	10	1
8	0	0	2	1	45	0	1	0	2	82	0	1	10	3
9	0	0	2	2	46	0	1	0	3	83	0	1	11	0
10	0	0	2	3	47	0	1	1	0	84	0	1	11	1
11	0	0	3	0	48	0	1	1	1	85	0	1	11	2
12	0	0	3	1	49	0	1	1	2	86	0	1	11	3
13	0	0	3	2	50	0	1	1	3	87	0	2	0	0
14	0	0	3	3	51	0	1	2	0	88	0	2	0	1
15	0	0	4	1	52	0	1	2	1	89	0	2	0	2
16	0	0	4	2	53	0	1	2	3	90	0	2	0	3
17	0	0	4	3	54	0	1	3	0	91	0	2	1	1
18	0	0	5	0	55	0	1	3	1	92	0	2	1	2
19	0	0	5	1	56	0	1	3	2	93	0	2	1	3
20	0	0	5	2	57	0	1	3	3	94	0	2	2	0
21	0	0	5	3	58	0	1	4	0	95	0	2	2	1
22	0	0	6	0	59	0	1	4	1	96	0	2	2	2
23	0	0	6	1	60	0	1	4	2	97	0	2	2	3
24	0	0	6	3	61	0	1	4	3	98	0	2	3	0
25	0	0	7	0	62	0	1	5	0	99	0	2	3	1
26	0	0	7	1	63	0	1	5	2	100	0	2	3	2
27	0	0	7	2	64	0	1	5	3	200	0	4	7	1
28	0	0	7	3	65	0	1	6	0	300	0	6	10	3
29	0	0	8	0	66	0	1	6	1	400	0	9	2	2
30	0	0	8	1	67	0	1	6	2	500	0	11	6	0
31	0	0	8	2	68	0	1	6	3	600	0	13	9	3
32	0	0	8	3	69	0	1	7	0	700	0	16	1	1
33	0	0	9	0	70	0	1	7	1	800	0	18	5	0
34	0	0	9	2	71	0	1	7	2	900	1	0	8	2
35	0	0	9	3	72	0	1	8	0	1000	1	3	0	1
36	0	0	10	0	73	0	1	8	1					
37	0	0	10	1	74	0	1	8	2			11		

INTEREST AT SIX PER CENT. FOR EIGHT DAYS.

PRIN.	INTEREST.				PRIN.	INTEREST.				PRIN.	INTEREST.			
£	£	s.	d.	f	£	£	s.	d.	f	£	£	s.	d.	f
1	0	0	0	1	38	0	1	0	0	75	0	1	11	3
2	0	0	0	3	39	0	1	0	1	76	0	2	0	0
3	0	0	1	0	40	0	1	0	2	77	0	2	0	1
4	0	0	1	1	41	0	1	1	0	78	0	2	0	2
5	0	0	1	2	42	0	1	1	1	79	0	2	1	0
6	0	0	2	0	43	0	1	1	2	80	0	2	1	1
7	0	0	2	1	44	0	1	2	0	81	0	2	1	2
8	0	0	2	2	45	0	1	2	1	82	0	2	2	0
9	0	0	2	3	46	0	1	2	2	83	0	2	2	1
10	0	0	3	1	47	0	1	2	3	84	0	2	2	2
11	0	0	3	2	48	0	1	3	1	85	0	2	2	3
12	0	0	3	3	49	0	1	3	2	86	0	2	3	1
13	0	0	4	0	50	0	1	3	3	87	0	2	3	2
14	0	0	4	2	51	0	1	4	0	88	0	2	3	3
15	0	0	4	3	52	0	1	4	2	89	0	2	4	0
16	0	0	5	0	53	0	1	4	3	90	0	2	4	2
17	0	0	5	1	54	0	1	5	0	91	0	2	4	3
18	0	0	5	3	55	0	1	5	1	92	0	2	5	0
19	0	0	6	0	56	0	1	5	3	93	0	2	5	1
20	0	0	6	1	57	0	1	6	0	94	0	2	5	3
21	0	0	6	3	58	0	1	6	1	95	0	2	6	0
22	0	0	7	0	59	0	1	6	2	96	0	2	6	1
23	0	0	7	1	60	0	1	7	0	97	0	2	6	2
24	0	0	7	2	61	0	1	7	1	98	0	2	7	0
25	0	0	8	0	62	0	1	7	2	99	0	2	7	1
26	0	0	8	1	63	0	1	8	0	100	0	2	7	2
27	0	0	8	2	64	0	1	8	1	200	0	5	3	0
28	0	0	8	3	65	0	1	8	2	300	0	7	10	3
29	0	0	9	1	66	0	1	8	3	400	0	10	6	1
30	0	0	9	2	67	0	1	9	1	500	0	13	1	3
31	0	0	9	3	68	0	1	9	2	600	0	15	9	1
32	0	0	10	0	69	0	1	9	3	700	0	18	5	0
33	0	0	10	2	70	0	1	10	0	800	1	1	0	2
34	0	0	10	3	71	0	1	10	2	900	1	3	8	0
35	0	0	11	0	72	0	1	10	3	1000	1	6	3	2
36	0	0	11	1	73	0	1	11	0					
37	0	0	11	3	74	0	1	11	1			12		

EREST.	
s.	d. f
1	11 3
2	0 0
2	0 1
2	0 2
2	1 0
2	1 1
2	1 2
2	2 0
2	2 1
2	2 2
2	2 3
2	3 1
2	3 2
2	3 3
2	4 0
2	4 2
2	4 3
2	5 0
2	5 1
2	5 3
2	6 0
2	6 1
2	6 2
2	7 0
2	7 1
2	7 2
5	3 0
7	10 3
10	6 1
13	1 3
15	9 1
18	5 0
1	0 2
3	8 0
6	3 2

INTEREST AT SIX PER CENT. FOR NINE DAYS.

PRIN.	INTEREST.			
£	£	s.	d.	f
1	0	0	0	1
2	0	0	0	3
3	0	0	1	0
4	0	0	1	2
5	0	0	1	3
6	0	0	2	1
7	0	0	2	2
8	0	0	2	3
9	0	0	3	1
10	0	0	3	2
11	0	0	4	0
12	0	0	4	1
13	0	0	4	2
14	0	0	5	0
15	0	0	5	1
16	0	0	5	3
17	0	0	6	0
18	0	0	6	2
19	0	0	6	3
20	0	0	7	0
21	0	0	7	2
22	0	0	7	3
23	0	0	8	1
24	0	0	8	2
25	0	0	9	0
26	0	0	9	1
27	0	0	9	2
28	0	0	10	0
29	0	0	10	1
30	0	0	10	3
31	0	0	11	0
32	0	0	11	1
33	0	0	11	3
34	0	1	0	0
35	0	1	0	2
36	0	1	0	3
37	0	1	1	1

PRIN.	INTEREST.			
£	£	s.	d.	f
38	0	1	1	2
39	0	1	1	3
40	0	1	2	1
41	0	1	2	2
42	0	1	3	0
43	0	1	3	1
44	0	1	3	2
45	0	1	4	0
46	0	1	4	1
47	0	1	4	3
48	0	1	5	0
49	0	1	5	2
50	0	1	5	3
51	0	1	6	0
52	0	1	6	2
53	0	1	6	3
54	0	1	7	1
55	0	1	7	2
56	0	1	8	0
57	0	1	8	1
58	0	1	8	2
59	0	1	9	0
60	0	1	9	1
61	0	1	9	3
62	0	1	10	0
63	0	1	10	1
64	0	1	10	3
65	0	1	11	0
66	0	1	11	2
67	0	1	11	3
68	0	2	0	1
69	0	2	0	2
70	0	2	0	3
71	0	2	1	1
72	0	2	1	2
73	0	2	2	0
74	0	2	2	1

PRIN.	INTEREST.			
£	£	s.	d.	f
75	0	2	2	3
76	0	2	3	0
77	0	2	3	1
78	0	2	3	3
79	0	2	4	0
80	0	2	4	2
81	0	2	4	3
82	0	2	5	0
83	0	2	5	2
84	0	2	5	3
85	0	2	6	1
86	0	2	6	2
87	0	2	7	0
88	0	2	7	1
89	0	2	7	2
90	0	2	8	0
91	0	2	8	1
92	0	2	8	3
93	0	2	9	0
94	0	2	9	2
95	0	2	9	3
96	0	2	10	0
97	0	2	10	2
98	0	2	10	3
99	0	2	11	1
100	0	2	11	2
200	0	5	11	0
300	0	8	10	2
400	0	11	10	0
500	0	14	9	2
600	0	17	9	0
700	1	0	8	2
800	1	3	8	0
900	1	6	7	2
1000	1	9	7	0

INTEREST AT SIX PER CENT. FOR TEN DAYS.

PRIN.	INTEREST.			
£	£	s.	d.	f
1	0	0	0	2
2	0	0	0	3
3	0	0	1	1
4	0	0	1	2
5	0	0	2	0
6	0	0	2	1
7	0	0	2	3
8	0	0	3	1
9	0	0	3	2
10	0	0	4	0
11	0	0	4	1
12	0	0	4	3
13	0	0	5	1
14	0	0	5	2
15	0	0	6	0
16	0	0	6	1
17	0	0	6	3
18	0	0	7	0
19	0	0	7	2
20	0	0	8	0
21	0	0	8	1
22	0	0	8	3
23	0	0	9	0
24	0	0	9	2
25	0	0	9	3
26	0	0	10	1
27	0	0	10	3
28	0	0	11	0
29	0	0	11	2
30	0	0	11	3
31	0	1	0	1
32	0	1	0	2
33	0	1	1	0
34	0	1	1	2
35	0	1	1	3
36	0	1	2	1
37	0	1	2	2

PRIN.	INTEREST.			
£	£	s.	d.	f
38	0	1	3	0
39	0	1	3	2
40	0	1	3	3
41	0	1	4	1
42	0	1	4	2
43	0	1	5	0
44	0	1	5	1
45	0	1	5	3
46	0	1	6	1
47	0	1	6	2
48	0	1	7	0
49	0	1	7	1
50	0	1	7	3
51	0	1	8	0
52	0	1	8	2
53	0	1	9	0
54	0	1	9	1
55	0	1	9	3
56	0	1	10	0
57	0	1	10	2
58	0	1	11	0
59	0	1	11	1
60	0	1	11	3
61	0	2	0	0
62	0	2	0	2
63	0	2	0	3
64	0	2	1	1
65	0	2	1	3
66	0	2	2	0
67	0	2	2	2
68	0	2	2	3
69	0	2	3	1
70	0	2	3	2
71	0	2	4	0
72	0	2	4	2
73	0	2	4	3
74	0	2	5	1

PRIN.	INTEREST.			
£	£	s.	d.	f
75	0	2	5	2
76	0	2	6	0
77	0	2	6	2
78	0	2	6	3
79	0	2	7	1
80	0	2	7	2
81	0	2	8	0
82	0	2	8	1
83	0	2	8	3
84	0	2	9	1
85	0	2	9	2
86	0	2	10	0
87	0	2	10	1
88	0	2	10	3
89	0	2	11	0
90	0	2	11	2
91	0	3	0	0
92	0	3	0	1
93	0	3	0	3
94	0	3	1	0
95	0	3	1	2
96	0	3	1	3
97	0	3	2	1
98	0	3	2	3
99	0	3	3	0
100	0	3	3	2
200	0	6	7	0
300	0	9	10	1
400	0	13	1	3
500	0	16	5	1
600	0	19	8	3
700	1	3	0	1
800	1	6	3	2
900	1	9	7	0
1000	1	12	10	2

INTEREST.			
£	s.	d.	f
0	2	5	2
0	2	6	0
0	2	6	2
0	2	6	3
0	2	7	1
0	2	7	2
0	2	8	0
0	2	8	1
0	2	8	3
0	2	9	1
0	2	9	2
0	2	10	0
0	2	10	1
0	2	10	3
0	2	11	0
0	2	11	2
0	3	0	0
0	3	0	1
0	3	0	3
0	3	1	0
0	3	1	2
0	3	1	3
0	3	2	1
0	3	2	3
0	3	3	0
0	3	3	2
0	6	7	0
0	9	10	1
0	13	1	3
0	16	5	1
0	19	8	3
1	3	0	1
1	6	3	2
1	9	7	0
1	12	10	2

INTEREST AT SIX PER CENT. FOR ELEVEN DAYS.

PRIN.	INTEREST.			
£	£	s.	d.	f
1	0	0	0	2
2	0	0	0	3
3	0	0	1	1
4	0	0	1	3
5	0	0	2	1
6	0	0	2	2
7	0	0	3	0
8	0	0	3	2
9	0	0	4	0
10	0	0	4	1
11	0	0	4	3
12	0	0	5	1
13	0	0	5	3
14	0	0	6	0
15	0	0	6	2
16	0	0	7	0
17	0	0	7	2
18	0	0	7	3
19	0	0	8	1
20	0	0	8	3
21	0	0	9	0
22	0	0	9	2
23	0	0	10	0
24	0	0	10	2
25	0	0	10	3
26	0	0	11	1
27	0	0	11	3
28	0	1	0	1
29	0	1	0	2
30	0	1	1	0
31	0	1	1	2
32	0	1	2	0
33	0	1	2	1
34	0	1	2	3
35	0	1	3	1
36	0	1	3	2
37	0	1	4	0

PRIN.	INTEREST.			
£	£	s.	d.	f
38	0	1	4	2
39	0	1	5	0
40	0	1	5	1
41	0	1	5	3
42	0	1	6	1
43	0	1	6	3
44	0	1	7	0
45	0	1	7	2
46	0	1	8	0
47	0	1	8	2
48	0	1	8	3
49	0	1	9	1
50	0	1	9	3
51	0	1	10	1
52	0	1	10	2
53	0	1	11	0
54	0	1	11	2
55	0	1	11	3
56	0	2	0	1
57	0	2	0	3
58	0	2	1	1
59	0	2	1	2
60	0	2	2	0
61	0	2	2	2
62	0	2	3	0
63	0	2	3	1
64	0	2	3	3
65	0	2	4	1
66	0	2	4	3
67	0	2	5	0
68	0	2	5	2
69	0	2	6	0
70	0	2	6	2
71	0	2	6	3
72	0	2	7	1
73	0	2	7	3
74	0	2	8	0

PRIN.	INTEREST.			
£	£	s.	d.	f
75	0	2	8	2
76	0	2	9	0
77	0	2	9	2
78	0	2	9	3
79	0	2	10	1
80	0	2	10	3
81	0	2	11	1
82	0	2	11	2
83	0	3	0	0
84	0	3	0	2
85	0	3	1	0
86	0	3	1	1
87	0	3	1	3
88	0	3	2	1
89	0	3	2	2
90	0	3	3	0
91	0	3	3	2
92	0	3	4	0
93	0	3	4	1
94	0	3	4	3
95	0	3	5	1
96	0	3	5	3
97	0	3	6	0
98	0	3	6	2
99	0	3	7	0
100	0	3	7	2
200	0	7	2	3
300	0	10	10	1
400	0	14	5	2
500	0	18	1	0
600	1	1	8	2
700	1	5	3	3
800	1	8	11	1
900	1	12	6	2
1000	1	16	2	0

INTEREST AT SIX PER CENT. FOR TWELVE DAYS.

PRIN.	INTEREST.				PRIN.	INTEREST.				PRIN.	INTEREST.			
£	£	s.	d.	f	£	£	s.	d.	f	£	£	s.	d.	f
1	0	0	0	2	38	0	1	6	0	75	0	2	11	2
2	0	0	1	0	39	0	1	6	2	76	0	3	0	0
3	0	0	1	2	40	0	1	7	0	77	0	3	0	2
4	0	0	2	0	41	0	1	7	2	78	0	3	1	0
5	0	0	2	1	42	0	1	8	0	79	0	3	1	2
6	0	0	2	3	43	0	1	8	1	80	0	3	1	3
7	0	0	3	1	44	0	1	8	3	81	0	3	2	1
8	0	0	3	3	45	0	1	9	1	82	0	3	2	3
9	0	0	4	1	46	0	1	9	3	83	0	3	3	1
10	0	0	4	3	47	0	1	10	1	84	0	3	3	3
11	0	0	5	1	48	0	1	10	3	85	0	3	4	1
12	0	0	5	3	49	0	1	11	1	86	0	3	4	3
13	0	0	6	1	50	0	1	11	3	87	0	3	5	1
14	0	0	6	3	51	0	2	0	1	88	0	3	5	3
15	0	0	7	0	52	0	2	0	2	89	0	3	6	1
16	0	0	7	2	53	0	2	1	0	90	0	3	6	2
17	0	0	8	0	54	0	2	1	2	91	0	3	7	0
18	0	0	8	2	55	0	2	2	0	92	0	3	7	2
19	0	0	9	0	56	0	2	2	2	93	0	3	8	0
20	0	0	9	2	57	0	2	3	0	94	0	3	8	2
21	0	0	10	0	58	0	2	3	2	95	0	3	9	0
22	0	0	10	2	59	0	2	4	0	96	0	3	9	2
23	0	0	11	0	60	0	2	4	2	97	0	3	10	0
24	0	0	11	1	61	0	2	5	0	98	0	3	10	2
25	0	0	11	3	62	0	2	5	1	99	0	3	10	3
26	0	1	0	1	63	0	2	5	3	100	0	3	11	1
27	0	1	0	3	64	0	2	6	1	200	0	7	10	3
28	0	1	1	1	65	0	2	6	3	300	0	11	10	0
29	0	1	1	3	66	0	2	7	1	400	0	15	9	1
30	0	1	2	1	67	0	2	7	3	500	0	19	8	3
31	0	1	2	3	68	0	2	8	1	600	1	3	8	0
32	0	1	3	1	69	0	2	8	3	700	1	7	7	2
33	0	1	3	2	70	0	2	9	1	800	1	11	6	3
34	0	1	4	0	71	0	2	9	2	900	1	15	6	0
35	0	1	4	2	72	0	2	10	0	1000	1	19	5	2
36	0	1	5	0	73	0	2	10	2					
37	0	1	5	2	74	0	2	11	0			16		

INTEREST.			
£	s.	d.	f
0	2	11	2
0	3	0	0
0	3	0	2
0	3	1	0
0	3	1	2
0	3	1	3
0	3	2	1
0	3	2	3
0	3	3	1
0	3	3	3
0	3	4	1
0	3	4	3
0	3	5	1
0	3	5	3
0	3	6	1
0	3	6	2
0	3	7	0
0	3	7	2
0	3	8	0
0	3	8	2
0	3	9	0
0	3	9	2
0	3	10	0
0	3	10	2
0	3	10	3
0	3	11	1
0	7	10	3
0	11	10	0
0	15	9	1
0	19	8	3
1	3	8	0
1	7	7	2
1	11	6	3
1	15	6	0
1	19	5	2

INTEREST AT SIX PER CENT. FOR THIRTEEN DAYS.

PRIN.	INTEREST.			
£	£	s.	d.	f
1	0	0	0	2
2	0	0	1	0
3	0	0	1	2
4	0	0	2	0
5	0	0	2	2
6	0	0	3	0
7	0	0	3	2
8	0	0	4	0
9	0	0	4	2
10	0	0	5	1
11	0	0	5	3
12	0	0	6	1
13	0	0	6	3
14	0	0	7	1
15	0	0	7	3
16	0	0	8	1
17	0	0	8	3
18	0	0	9	1
19	0	0	9	3
20	0	0	10	1
21	0	0	10	3
22	0	0	11	1
23	0	0	11	3
24	0	1	0	1
25	0	1	0	3
26	0	1	1	1
27	0	1	1	3
28	0	1	2	1
29	0	1	2	3
30	0	1	3	2
31	0	1	4	0
32	0	1	4	2
33	0	1	5	0
34	0	1	5	2
35	0	1	6	0
36	0	1	6	2
37	0	1	7	0

PRIN.	INTEREST.			
£	£	s.	d.	f
38	0	1	7	2
39	0	1	8	0
40	0	1	8	2
41	0	1	9	0
42	0	1	9	2
43	0	1	10	0
44	0	1	10	2
45	0	1	11	0
46	0	1	11	2
47	0	2	0	0
48	0	2	0	2
49	0	2	1	1
50	0	2	1	3
51	0	2	2	1
52	0	2	2	3
53	0	2	3	1
54	0	2	3	3
55	0	2	4	1
56	0	2	4	3
57	0	2	5	1
58	0	2	5	3
59	0	2	6	1
60	0	2	6	3
61	0	2	7	1
62	0	2	7	3
63	0	2	8	1
64	0	2	8	3
65	0	2	9	1
66	0	2	9	3
67	0	2	10	1
68	0	2	11	0
69	0	2	11	2
70	0	3	0	0
71	0	3	0	2
72	0	3	1	0
73	0	3	1	2
74	0	3	2	0

PRIN.	INTEREST.			
£	£	s.	d.	f
75	0	3	2	2
76	0	3	3	0
77	0	3	3	2
78	0	3	4	0
79	0	3	4	2
80	0	3	5	0
81	0	3	5	2
82	0	3	6	0
83	0	3	6	2
84	0	3	7	0
85	0	3	7	2
86	0	3	8	0
87	0	3	8	2
88	0	3	9	1
89	0	3	9	3
90	0	3	10	1
91	0	3	10	3
92	0	3	11	1
93	0	3	11	3
94	0	4	0	1
95	0	4	0	3
96	0	4	1	1
97	0	4	1	3
98	0	4	2	1
99	0	4	2	3
100	0	4	3	1
200	0	8	6	2
300	0	12	9	3
400	0	17	1	1
500	1	1	4	2
600	1	5	7	3
700	1	9	11	0
800	1	14	2	1
900	1	18	5	2
1000	2	2	9	0

INTEREST AT SIX PER CENT. FOR FOURTEEN DAYS.

PRIN	INTEREST.				PRIN.	INTEREST.				PRIN.	INTEREST.			
£	£	s.	d.	f	£	£	s.	d.	f	£	£	s.	d.	f
1	0	0	0	2	38	0	1	9	0	75	0	3	5	2
2	0	0	1	0	39	0	1	9	2	76	0	3	6	0
3	0	0	1	3	40	0	1	10	0	77	0	3	6	2
4	0	0	2	1	41	0	1	10	3	78	0	3	7	0
5	0	0	2	3	42	0	1	11	1	79	0	3	7	3
6	0	0	3	1	43	0	1	11	3	80	0	3	8	1
7	0	0	3	3	44	0	2	0	1	81	0	3	8	3
8	0	0	4	2	45	0	2	0	3	82	0	3	9	1
9	0	0	5	0	46	0	2	1	2	83	0	3	9	3
10	0	0	5	2	47	0	2	2	0	84	0	3	10	2
11	0	0	6	0	48	0	2	2	2	85	0	3	11	0
12	0	0	6	3	49	0	2	3	0	86	0	3	11	2
13	0	0	7	1	50	0	2	3	2	87	0	4	0	0
14	0	0	7	3	51	0	2	4	1	88	0	4	0	2
15	0	0	8	1	52	0	2	4	3	89	0	4	1	1
16	0	0	8	3	53	0	2	5	1	90	0	4	1	3
17	0	0	9	2	54	0	2	5	3	91	0	4	2	1
18	0	0	10	0	55	0	2	6	2	92	0	4	2	3
19	0	0	10	2	56	0	2	7	0	93	0	4	3	1
20	0	0	11	0	57	0	2	7	2	94	0	4	4	0
21	0	0	11	2	58	0	2	8	0	95	0	4	4	2
22	0	1	0	1	59	0	2	8	2	96	0	4	5	0
23	0	1	0	3	60	0	2	9	1	97	0	4	5	2
24	0	1	1	1	61	0	2	9	3	98	0	4	6	1
25	0	1	1	3	62	0	2	10	1	99	0	4	6	3
26	0	1	2	1	63	0	2	10	3	100	0	4	7	1
27	0	1	3	0	64	0	2	11	1	200	0	9	2	2
28	0	1	3	2	65	0	3	0	0	300	0	13	9	3
29	0	1	4	0	66	0	3	0	2	400	0	18	5	0
30	0	1	4	2	67	0	3	1	0	500	1	3	0	1
31	0	1	5	0	68	0	3	1	2	600	1	7	7	2
32	0	1	5	3	69	0	3	2	0	700	1	12	2	3
33	0	1	6	1	70	0	3	2	3	800	1	16	9	3
34	0	1	6	3	71	0	3	3	1	900	2	1	5	0
35	0	1	7	1	72	0	3	3	3	1000	2	6	0	1
36	0	1	8	0	73	0	3	4	1					
37	0	1	8	2	74	0	3	4	3					

INTEREST.			
£	s.	d.	f
0	3	5	2
0	3	6	0
0	3	6	2
0	3	7	0
0	3	7	3
0	3	8	1
0	3	8	3
0	3	9	1
0	3	9	3
0	3	10	2
0	3	11	0
0	3	11	2
0	4	0	0
0	4	0	2
0	4	1	1
0	4	1	3
0	4	2	1
0	4	2	3
0	4	3	1
0	4	4	0
0	4	4	2
0	4	5	0
0	4	5	2
0	4	6	1
0	4	6	3
0	4	7	1
0	9	2	2
0	13	9	3
0	18	5	0
1	3	0	1
1	7	7	2
1	12	2	3
1	16	9	3
2	1	5	0
2	6	0	1

INTEREST AT SIX PER CENT. FOR FIFTEEN DAYS.

PRIN.	INTEREST.			
£	£	s.	d.	f
1	0	0	0	2
2	0	0	1	1
3	0	0	1	3
4	0	0	2	1
5	0	0	3	0
6	0	0	3	2
7	0	0	4	1
8	0	0	4	3
9	0	0	5	1
10	0	0	6	0
11	0	0	6	2
12	0	0	7	0
13	0	0	7	3
14	0	0	8	1
15	0	0	9	0
16	0	0	9	2
17	0	0	10	0
18	0	0	10	3
19	0	0	11	1
20	0	0	11	3
21	0	1	0	2
22	0	1	1	0
23	0	1	1	2
24	0	1	2	1
25	0	1	2	3
26	0	1	3	2
27	0	1	4	0
28	0	1	4	2
29	0	1	5	1
30	0	1	5	3
31	0	1	6	1
32	0	1	7	0
33	0	1	7	2
34	0	1	8	0
35	0	1	8	3
36	0	1	9	1
37	0	1	10	0

PRIN.	INTEREST.			
£	£	s.	d.	f
38	0	1	10	2
39	0	1	11	0
40	0	1	11	3
41	0	2	0	1
42	0	2	0	3
43	0	2	1	2
44	0	2	2	0
45	0	2	2	3
46	0	2	3	1
47	0	2	3	3
48	0	2	4	2
49	0	2	5	0
50	0	2	5	2
51	0	2	6	1
52	0	2	6	3
53	0	2	7	1
54	0	2	8	0
55	0	2	8	2
56	0	2	9	1
57	0	2	9	3
58	0	2	10	1
59	0	2	11	0
60	0	2	11	2
61	0	3	0	0
62	0	3	0	3
63	0	3	1	1
64	0	3	1	3
65	0	3	2	2
66	0	3	3	0
67	0	3	3	3
68	0	3	4	1
69	0	3	4	3
70	0	3	5	2
71	0	3	6	0
72	0	3	6	2
73	0	3	7	1
74	0	3	7	3

PRIN.	INTEREST.			
£	£	s.	d.	f
75	0	3	8	2
76	0	3	9	0
77	0	3	9	2
78	0	3	10	1
79	0	3	10	3
80	0	3	11	1
81	0	4	0	0
82	0	4	0	2
83	0	4	1	0
84	0	4	1	3
85	0	4	2	1
86	0	4	3	0
87	0	4	3	2
88	0	4	4	0
89	0	4	4	3
90	0	4	5	1
91	0	4	5	3
92	0	4	6	2
93	0	4	7	0
94	0	4	7	3
95	0	4	8	1
96	0	4	8	3
97	0	4	9	2
98	0	4	10	0
99	0	4	10	2
100	0	4	11	1
200	0	9	10	1
300	0	14	9	2
400	0	19	8	3
500	1	4	8	0
600	1	9	7	0
700	1	14	6	1
800	1	19	5	2
900	2	4	4	2
1000	2	9	3	3

INTEREST AT SIX PER CENT. FOR SIXTEEN DAYS.

PRIN.	INTEREST.				PRIN.	INTEREST.				PRIN.	INTEREST.			
£	£	s.	d.	f	£	£	s.	d.	f	£	£	s.	d.	f
1	0	0	0	3	38	0	2	0	0	75	0	3	11	1
2	0	0	1	1	39	0	2	0	2	76	0	4	0	0
3	0	0	2	0	40	0	2	1	1	77	0	4	0	2
4	0	0	2	2	41	0	2	2	0	78	0	4	1	1
5	0	0	3	1	42	0	2	2	3	79	0	4	1	3
6	0	0	3	3	43	0	2	3	1	80	0	4	2	2
7	0	0	4	2	44	0	2	3	3	81	0	4	3	1
8	0	0	5	0	45	0	2	4	2	82	0	4	3	3
9	0	0	5	3	46	0	2	5	0	83	0	4	4	2
10	0	0	6	1	47	0	2	5	3	84	0	4	5	0
11	0	0	7	0	48	0	2	6	1	85	0	4	5	3
12	0	0	7	2	49	0	2	7	0	86	0	4	6	1
13	0	0	8	1	50	0	2	7	2	87	0	4	7	0
14	0	0	8	3	51	0	2	8	1	88	0	4	7	2
15	0	0	9	2	52	0	2	8	3	89	0	4	8	1
16	0	0	10	0	53	0	2	9	2	90	0	4	8	3
17	0	0	10	3	54	0	2	10	0	91	0	4	9	2
18	0	0	11	1	55	0	2	10	3	92	0	4	10	0
19	0	1	0	0	56	0	2	11	1	93	0	4	10	3
20	0	1	0	2	57	0	3	0	0	94	0	4	11	1
21	0	1	1	1	58	0	3	0	2	95	0	5	0	0
22	0	1	2	0	59	0	3	1	1	96	0	5	0	2
23	0	1	2	2	60	0	3	1	3	97	0	5	1	1
24	0	1	3	1	61	0	3	2	2	98	0	5	1	3
25	0	1	3	3	62	0	3	3	1	99	0	5	2	2
26	0	1	4	2	63	0	3	3	3	100	0	5	3	0
27	0	1	5	0	64	0	3	4	2	200	0	10	6	1
28	0	1	5	3	65	0	3	5	0	300	0	15	9	1
29	0	1	6	1	66	0	3	5	3	400	1	1	0	2
30	0	1	7	0	67	0	3	6	1	500	1	6	3	2
31	0	1	7	2	68	0	3	7	0	600	1	11	6	3
32	0	1	8	1	69	0	3	7	2	700	1	16	9	3
33	0	1	8	3	70	0	3	8	1	800	2	2	1	0
34	0	1	9	2	71	0	3	8	3	900	2	7	4	0
35	0	1	10	0	72	0	3	9	2	1000	2	12	7	1
36	0	1	10	3	73	0	3	10	0					
37	0	1	11	1	74	0	3	10	3					

NTEREST.		
s.	d.	f
3	11	1
4	0	0
4	0	2
4	1	1
4	1	3
4	2	2
4	3	1
4	3	3
4	4	2
4	5	0
4	5	3
4	6	1
4	7	0
4	7	2
4	8	1
4	8	3
4	9	2
4	10	0
4	10	3
4	11	1
5	0	0
5	0	2
5	1	1
5	1	3
5	2	2
5	3	0
10	6	1
15	9	1
1	0	2
6	3	2
11	6	3
16	9	3
2	1	0
7	4	0
12	7	1

INTEREST AT SIX PER CENT. FOR SEVENTEEN DAYS.

PRIN.	INTEREST.			
£	£	s.	d.	f
1	0	0	0	3
2	0	0	1	1
3	0	0	2	0
4	0	0	2	3
5	0	0	3	1
6	0	0	4	0
7	0	0	4	3
8	0	0	5	1
9	0	0	6	0
10	0	0	6	3
11	0	0	7	2
12	0	0	8	0
13	0	0	8	3
14	0	0	9	2
15	0	0	10	0
16	0	0	10	3
17	0	0	11	2
18	0	1	0	0
19	0	1	0	3
20	0	1	1	2
21	0	1	2	0
22	0	1	2	3
23	0	1	3	2
24	0	1	4	0
25	0	1	4	3
26	0	1	5	2
27	0	1	6	0
28	0	1	6	3
29	0	1	7	2
30	0	1	8	0
31	0	1	8	3
32	0	1	9	2
33	0	1	10	1
34	0	1	10	3
35	0	1	11	2
36	0	2	0	1
37	0	2	0	3

PRIN.	INTEREST.			
£	£	s.	d.	f
38	0	2	1	2
39	0	2	2	1
40	0	2	2	3
41	0	2	3	2
42	0	2	4	1
43	0	2	4	3
44	0	2	5	2
45	0	2	6	1
46	0	2	6	3
47	0	2	7	2
48	0	2	8	1
49	0	2	8	3
50	0	2	9	2
51	0	2	10	1
52	0	2	11	0
53	0	2	11	2
54	0	3	0	1
55	0	3	1	0
56	0	3	1	2
57	0	3	2	1
58	0	3	3	0
59	0	3	3	2
60	0	3	4	1
61	0	3	5	0
62	0	3	5	2
63	0	3	6	1
64	0	3	7	0
65	0	3	7	2
66	0	3	8	1
67	0	3	9	0
68	0	3	9	2
69	0	3	10	1
70	0	3	11	0
71	0	3	11	2
72	0	4	0	1
73	0	4	1	0
74	0	4	1	3

PRIN.	INTEREST.			
£	£	s.	d.	f
75	0	4	2	1
76	0	4	3	0
77	0	4	3	3
78	0	4	4	1
79	0	4	5	0
80	0	4	5	3
81	0	4	6	1
82	0	4	7	0
83	0	4	7	3
84	0	4	8	1
85	0	4	9	0
86	0	4	9	3
87	0	4	10	1
88	0	4	11	0
89	0	4	11	3
90	0	5	0	1
91	0	5	1	0
92	0	5	1	3
93	0	5	2	1
94	0	5	3	0
95	0	5	3	3
96	0	5	4	2
97	0	5	5	0
98	0	5	5	3
99	0	5	6	2
100	0	5	7	0
200	0	11	2	1
300	0	16	9	1
400	1	2	4	1
500	1	7	11	1
600	1	13	6	2
700	1	19	1	2
800	2	4	8	2
900	2	10	3	2
1000	2	15	10	3

INTEREST AT SIX PER CENT. FOR EIGHTEEN DAYS.

PRIN.	INTEREST.			
£	£	s.	d.	f
1	0	0	0	3
2	0	0	1	2
3	0	0	2	1
4	0	0	2	3
5	0	0	3	2
6	0	0	4	1
7	0	0	5	0
8	0	0	5	3
9	0	0	6	2
10	0	0	7	0
11	0	0	7	3
12	0	0	8	2
13	0	0	9	1
14	0	0	10	0
15	0	0	10	3
16	0	0	11	1
17	0	1	0	0
18	0	1	0	3
19	0	1	1	2
20	0	1	2	1
21	0	1	3	0
22	0	1	3	2
23	0	1	4	1
24	0	1	5	0
25	0	1	5	3
26	0	1	6	2
27	0	1	7	1
28	0	1	8	0
29	0	1	8	2
30	0	1	9	1
31	0	1	10	0
32	0	1	10	3
33	0	1	11	2
34	0	2	0	1
35	0	2	0	3
36	0	[illegible]	[illegible]	2
37	0	2	[illegible]	[illegible]

PRIN.	INTEREST.			
£	£	s.	d.	f
38	0	2	3	0
39	0	2	3	3
40	0	2	4	2
41	0	2	5	0
42	0	2	5	3
43	0	2	6	2
44	0	2	7	1
45	0	2	8	0
46	0	2	8	3
47	0	2	9	2
48	0	2	10	0
49	0	2	10	3
50	0	2	11	2
51	0	3	0	1
52	0	3	1	0
53	0	3	1	3
54	0	3	2	1
55	0	3	3	0
56	0	3	3	3
57	0	3	4	2
58	0	3	5	1
59	0	3	6	0
60	0	3	6	2
61	0	3	7	1
62	0	3	8	0
63	0	3	8	3
64	0	3	9	2
65	0	3	10	1
66	0	3	10	3
67	0	3	11	2
68	0	4	0	1
69	0	4	1	0
70	0	4	1	3
71	0	4	2	2
72	0	4	3	1
73	0	4	3	3
74	0	4	4	2

PRIN.	INTEREST.			
£	£	s.	d.	f
75	0	4	5	1
76	0	4	6	0
77	0	4	6	3
78	0	4	7	2
79	0	4	8	0
80	0	4	8	3
81	0	4	9	2
82	0	4	10	1
83	0	4	11	0
84	0	4	11	3
85	0	5	0	1
86	0	5	1	0
87	0	5	1	3
88	0	5	2	2
89	0	5	3	1
90	0	5	4	0
91	0	5	4	2
92	0	5	5	1
93	0	5	6	0
94	0	5	6	3
95	0	5	7	2
96	0	5	8	1
97	0	5	9	0
98	0	5	9	2
99	0	5	10	1
100	0	5	11	0
200	0	11	10	0
300	0	17	9	0
400	1	3	[illegible]	[illegible]
500	1	[illegible]	7	[illegible]
600	1	15	6	0
700	2	1	5	0
800	2	7	4	0
900	2	13	3	0
1000	2	19	2	1

	INTEREST.		
£	s.	d.	f
0	4	5	1
0	4	6	0
0	4	6	3
0	4	7	2
0	4	8	0
0	4	8	3
0	4	9	2
0	4	10	1
0	4	11	0
0	4	11	3
0	5	0	1
0	5	1	0
0	5	1	3
0	5	2	2
0	5	3	1
0	5	4	0
0	5	4	2
0	5	5	1
0	5	6	0
0	5	6	3
0	5	7	2
0	5	8	1
0	5	9	0
0	5	9	2
0	5	10	1
0	5	11	0
0	11	10	0
0	17	9	0
0	8	8	0
0	8	7	9
0	15	6	0
0	1	5	0
0	7	4	0
0	13	3	0
0	19	2	1
22			

INTEREST AT SIX PER CENT. FOR NINETEEN DAYS.

PRIN.	INTEREST.			
£	£	s.	d.	f
1	0	0	0	3
2	0	0	1	2
3	0	0	2	1
4	0	0	3	0
5	0	0	3	3
6	0	0	4	2
7	0	0	5	1
8	0	0	6	0
9	0	0	6	3
10	0	0	7	2
11	0	0	8	1
12	0	0	9	0
13	0	0	9	3
14	0	0	10	2
15	0	0	11	1
16	0	1	0	0
17	0	1	0	3
18	0	1	1	2
19	0	1	2	1
20	0	1	3	0
21	0	1	3	3
22	0	1	4	2
23	0	1	5	1
24	0	1	6	0
25	0	1	6	3
26	0	1	7	2
27	0	1	8	1
28	0	1	9	0
29	0	1	9	3
30	0	1	10	2
31	0	1	11	1
32	0	2	0	0
33	0	2	0	3
34	0	2	1	2
35	0	2	2	1
36	0	2	3	0
37	0	2	3	3

PRIN.	INTEREST.			
£	£	s.	d.	f
38	0	2	4	2
39	0	2	5	1
40	0	2	6	0
41	0	2	6	3
42	0	2	7	2
43	0	2	8	1
44	0	2	9	0
45	0	2	9	3
46	0	2	10	2
47	0	2	11	1
48	0	3	0	0
49	0	3	0	3
50	0	3	1	2
51	0	3	2	1
52	0	3	3	0
53	0	3	3	3
54	0	3	4	2
55	0	3	5	1
56	0	3	6	0
57	0	3	6	3
58	0	3	7	2
59	0	3	8	1
60	0	3	9	0
61	0	3	9	3
62	0	3	10	2
63	0	3	11	1
64	0	4	0	0
65	0	4	0	3
66	0	4	1	2
67	0	4	2	1
68	0	4	3	0
69	0	4	3	3
70	0	4	4	2
71	0	4	5	1
72	0	4	6	0
73	0	4	6	3
74	0	4	7	2

PRIN.	INTEREST.			
£	£	s.	d.	f
75	0	4	8	1
76	0	4	9	0
77	0	4	9	3
78	0	4	10	2
79	0	4	11	1
80	0	5	0	0
81	0	5	0	3
82	0	5	1	2
83	0	5	2	1
84	0	5	3	0
85	0	5	3	3
86	0	5	4	2
87	0	5	5	1
88	0	5	6	0
89	0	5	6	3
90	0	5	7	2
91	0	5	8	1
92	0	5	9	0
93	0	5	9	3
94	0	5	10	2
95	0	5	11	1
96	0	6	0	0
97	0	6	0	3
98	0	6	1	2
99	0	6	2	1
100	0	6	3	0
200	0	12	6	0
300	0	18	8	3
400	1	4	11	3
500	1	11	2	3
600	1	17	5	3
700	2	3	8	3
800	2	9	11	3
900	2	16	2	2
1000	3	2	5	2

INTEREST AT SIX PER CENT. FOR TWENTY DAYS.

PRIN.	INTEREST.			
£	£	s.	d.	f
1	0	0	0	3
2	0	0	1	2
3	0	0	2	1
4	0	0	3	1
5	0	0	4	0
6	0	0	4	3
7	0	0	5	2
8	0	0	6	1
9	0	0	7	0
10	0	0	8	0
11	0	0	8	3
12	0	0	9	2
13	0	0	10	1
14	0	0	11	0
15	0	0	11	3
16	0	1	0	2
17	0	1	1	2
18	0	1	2	1
19	0	1	3	0
20	0	1	3	3
21	0	1	4	2
22	0	1	5	1
23	0	1	6	1
24	0	1	7	0
25	0	1	7	3
26	0	1	8	2
27	0	1	9	1
28	0	1	10	0
29	0	1	11	0
30	0	1	11	3
31	0	2	0	2
32	0	2	1	1
33	0	2	2	0
34	0	2	2	3
35	0	2	3	2
36	0	2	4	2
37	0	2	5	1

PRIN.	INTEREST.			
£	£	s.	d.	f
38	0	2	6	0
39	0	2	6	3
40	0	2	7	2
41	0	2	8	1
42	0	2	9	1
43	0	2	10	0
44	0	2	10	3
45	0	2	11	2
46	0	3	0	1
47	0	3	1	0
48	0	3	1	3
49	0	3	2	3
50	0	3	3	2
51	0	3	4	1
52	0	3	5	0
53	0	3	5	3
54	0	3	6	2
55	0	3	7	2
56	0	3	8	1
57	0	3	9	0
58	0	3	9	3
59	0	3	10	2
60	0	3	11	1
61	0	4	0	1
62	0	4	1	0
63	0	4	1	3
64	0	4	2	2
65	0	4	3	1
66	0	4	4	0
67	0	4	4	3
68	0	4	5	3
69	0	4	6	2
70	0	4	7	1
71	0	4	8	0
72	0	4	8	3
73	0	4	9	2
74	0	4	10	2

PRIN.	INTEREST.			
£	£	s.	d.	f
75	0	4	11	1
76	0	5	0	0
77	0	5	0	3
78	0	5	1	2
79	0	5	2	1
80	0	5	3	0
81	0	5	4	0
82	0	5	4	3
83	0	5	5	2
84	0	5	6	1
85	0	5	7	0
86	0	5	7	3
87	0	5	8	3
88	0	5	9	2
89	0	5	10	1
90	0	5	11	0
91	0	5	11	3
92	0	6	0	2
93	0	6	1	2
94	0	6	2	1
95	0	6	3	0
96	0	6	3	3
97	0	6	4	2
98	0	6	5	1
99	0	6	6	0
100	0	6	7	0
200	0	13	1	3
300	0	19	8	3
400	1	6	3	2
500	1	12	10	2
600	1	19	5	2
700	2	6	0	1
800	2	12	7	1
900	2	19	2	1
1000	3	5	9	0

NTEREST.			
£	s.	d.	f
0	4	11	1
0	5	0	0
0	5	0	3
0	5	1	2
0	5	2	1
0	5	3	0
0	5	4	0
0	5	4	3
0	5	5	2
0	5	6	1
0	5	7	0
0	5	7	3
0	5	8	3
0	5	9	2
0	5	10	1
0	5	11	0
0	5	11	3
0	6	0	2
0	6	1	2
0	6	2	1
0	6	3	0
0	6	3	3
0	6	4	2
0	6	5	1
0	6	6	0
0	6	7	0
0	13	1	3
0	19	8	3
1	6	3	2
1	12	10	2
1	19	5	2
2	6	0	1
2	12	7	1
2	19	2	1
3	5	9	0

INTEREST AT SIX PER CENT. FOR TWENTY-ONE DAYS.

PRIN.	INTEREST.			
£	£	s.	d.	f
1	0	0	0	3
2	0	0	1	3
3	0	0	2	2
4	0	0	3	1
5	0	0	4	1
6	0	0	5	0
7	0	0	5	3
8	0	0	6	3
9	0	0	7	2
10	0	0	8	1
11	0	0	9	0
12	0	0	10	0
13	0	0	10	3
14	0	0	11	2
15	0	1	0	2
16	0	1	1	1
17	0	1	2	0
18	0	1	3	0
19	0	1	3	3
20	0	1	4	2
21	0	1	5	2
22	0	1	6	1
23	0	1	7	0
24	0	1	8	0
25	0	1	8	3
26	0	1	9	2
27	0	1	10	1
28	0	1	11	1
29	0	2	0	0
30	0	2	0	3
31	0	2	1	3
32	0	2	2	2
33	0	2	3	1
34	0	2	4	1
35	0	2	5	0
36	0	2	5	3
37	0	2	6	3

PRIN.	INTEREST.			
£	£	s.	d.	f
38	0	2	7	2
39	0	2	8	1
40	0	2	9	1
41	0	2	10	0
42	0	2	10	3
43	0	2	11	2
44	0	3	0	2
45	0	3	1	1
46	0	3	2	0
47	0	3	3	0
48	0	3	3	3
49	0	3	4	2
50	0	3	5	2
51	0	3	6	1
52	0	3	7	0
53	0	3	8	0
54	0	3	8	3
55	0	3	9	2
56	0	3	10	2
57	0	3	11	1
58	0	4	0	0
59	0	4	1	0
60	0	4	1	3
61	0	4	2	2
62	0	4	3	1
63	0	4	4	1
64	0	4	5	0
65	0	4	5	3
66	0	4	6	3
67	0	4	7	2
68	0	4	8	1
69	0	4	9	1
70	0	4	10	0
71	0	4	10	3
72	0	4	11	3
73	0	5	0	2
74	0	5	1	1

PRIN.	INTEREST.			
£	£	s.	d.	f
75	0	5	2	1
76	0	5	3	0
77	0	5	3	3
78	0	5	4	2
79	0	5	5	2
80	0	5	6	1
81	0	5	7	0
82	0	5	8	0
83	0	5	8	3
84	0	5	9	2
85	0	5	10	2
86	0	5	11	1
87	0	6	0	0
88	0	6	1	0
89	0	6	1	3
90	0	6	2	2
91	0	6	3	2
92	0	6	4	1
93	0	6	5	0
94	0	6	6	0
95	0	6	6	3
96	0	6	7	2
97	0	6	8	1
98	0	6	9	1
99	0	6	10	0
100	0	6	10	3
200	0	13	9	3
300	1	0	8	2
400	1	7	7	2
500	1	14	6	1
600	2	1	5	0
700	2	8	4	0
800	2	15	2	3
900	3	2	1	3
1000	3	9	0	2

INTEREST AT SIX PER CENT. FOR TWENTY-TWO DAYS.

PRIN.	INTEREST.			
£	£	s.	d.	f
1	0	0	0	3
2	0	0	1	3
3	0	0	2	2
4	0	0	3	2
5	0	0	4	1
6	0	0	5	1
7	0	0	6	0
8	0	0	7	0
9	0	0	7	3
10	0	0	8	3
11	0	0	9	2
12	0	0	10	2
13	0	0	11	1
14	0	1	0	1
15	0	1	1	0
16	0	1	2	0
17	0	1	2	3
18	0	1	3	2
19	0	1	4	2
20	0	1	5	1
21	0	1	6	1
22	0	1	7	0
23	0	1	8	0
24	0	1	8	3
25	0	1	9	3
26	0	1	10	2
27	0	1	11	2
28	0	2	0	1
29	0	2	1	1
30	0	2	2	0
31	0	2	3	0
32	0	2	3	3
33	0	2	4	3
34	0	2	5	2
35	0	2	6	2
36	0	2	7	1
37	0	2	8	0

PRIN.	INTEREST.			
£	£	s.	d.	f
38	0	2	9	0
39	0	2	9	3
40	0	2	10	3
41	0	2	11	2
42	0	3	0	2
43	0	3	1	1
44	0	3	2	1
45	0	3	3	0
46	0	3	4	0
47	0	3	4	3
48	0	3	5	3
49	0	3	6	2
50	0	3	7	2
51	0	3	8	1
52	0	3	9	1
53	0	3	10	0
54	0	3	10	3
55	0	3	11	3
56	0	4	0	2
57	0	4	1	2
58	0	4	2	1
59	0	4	3	1
60	0	4	4	0
61	0	4	5	0
62	0	4	5	3
63	0	4	6	3
64	0	4	7	2
65	0	4	8	2
66	0	4	9	1
67	0	4	10	1
68	0	4	11	0
69	0	5	0	0
70	0	5	0	3
71	0	5	1	2
72	0	5	2	2
73	0	5	3	1
74	0	5	4	1

PRIN.	INTEREST.			
£	£	s.	d.	f
75	0	5	5	0
76	0	5	6	0
77	0	5	6	3
78	0	5	7	3
79	0	5	8	2
80	0	5	9	2
81	0	5	10	1
82	0	5	11	1
83	0	6	0	0
84	0	6	1	0
85	0	6	1	3
86	0	6	2	3
87	0	6	3	2
88	0	6	4	2
89	0	6	5	1
90	0	6	6	0
91	0	6	7	0
92	0	6	7	3
93	0	6	8	3
94	0	6	9	2
95	0	6	10	2
96	0	6	11	1
97	0	7	0	1
98	0	7	1	1
99	0	7	2	0
100	0	7	2	3
200	0	14	5	2
300	1	1	8	2
400	1	8	11	1
500	1	16	2	0
600	2	3	4	3
700	2	10	7	2
800	2	17	10	1
900	3	5	1	1
1000	3	12	4	0

N.	INTEREST.			
	£	s.	d.	f
5	0	5	5	0
6	0	5	6	0
7	0	5	6	3
8	0	5	7	3
9	0	5	8	2
0	0	5	9	2
1	0	5	10	1
2	0	5	11	1
3	0	6	0	0
4	0	6	1	0
5	0	6	1	3
6	0	6	2	3
7	0	6	3	2
8	0	6	4	2
9	0	6	5	1
	0	6	6	0
	0	6	7	0
3	0	6	7	3
	0	6	8	3
	0	6	9	2
	0	6	10	2
	0	6	11	1
	0	7	0	1
	0	7	1	1
	0	7	2	0
	0	7	2	3
	0	14	5	2
	1	1	8	2
	1	8	11	1
	1	16	2	0
	2	3	4	3
	2	10	7	2
	2	17	10	1
	3	5	1	1
	3	12	4	0

INTEREST AT SIX PER CENT. FOR TWENTY-THREE DAYS.

PRIN.	INTEREST.			
£	£	s.	d.	f
1	0	0	1	0
2	0	0	1	3
3	0	0	2	3
4	0	0	3	3
5	0	0	4	2
6	0	0	5	2
7	0	0	6	1
8	0	0	7	1
9	0	0	8	1
10	0	0	9	0
11	0	0	10	0
12	0	0	11	0
13	0	0	11	3
14	0	1	0	3
15	0	1	1	2
16	0	1	2	2
17	0	1	3	2
18	0	1	4	1
19	0	1	5	1
20	0	1	6	1
21	0	1	7	0
22	0	1	8	0
23	0	1	8	3
24	0	1	9	3
25	0	1	10	3
26	0	1	11	2
27	0	2	0	2
28	0	2	1	2
29	0	2	2	1
30	0	2	3	1
31	0	2	4	1
32	0	2	5	0
33	0	2	6	0
34	0	2	6	3
35	0	2	7	3
36	0	2	8	3
37	0	2	9	2

PRIN.	INTEREST.			
£	£	s.	d.	f
38	0	2	10	2
39	0	2	11	2
40	0	3	0	1
41	0	3	1	1
42	0	3	2	0
43	0	3	3	0
44	0	3	4	0
45	0	3	4	3
46	0	3	5	3
47	0	3	6	3
48	0	3	7	2
49	0	3	8	2
50	0	3	9	1
51	0	3	10	1
52	0	3	11	1
53	0	4	0	0
54	0	4	1	0
55	0	4	2	0
56	0	4	2	3
57	0	4	3	3
58	0	4	4	3
59	0	4	5	2
60	0	4	6	2
61	0	4	7	1
62	0	4	8	1
63	0	4	9	1
64	0	4	10	0
65	0	4	11	0
66	0	5	0	0
67	0	5	0	3
68	0	5	1	3
69	0	5	2	2
70	0	5	3	2
71	0	5	4	2
72	0	5	5	1
73	0	5	6	1
74	0	5	7	1

PRIN.	INTEREST.			
£	£	s.	d.	f
75	0	5	8	0
76	0	5	9	0
77	0	5	9	3
78	0	5	10	3
79	0	5	11	3
80	0	6	0	2
81	0	6	1	2
82	0	6	2	2
83	0	6	3	1
84	0	6	4	1
85	0	6	5	1
86	0	6	6	0
87	0	6	7	0
88	0	6	7	3
89	0	6	8	3
90	0	6	9	3
91	0	6	10	2
92	0	6	11	2
93	0	7	0	2
94	0	7	1	1
95	0	7	2	1
96	0	7	3	0
97	0	7	4	0
98	0	7	5	0
99	0	7	5	3
100	0	7	6	3
200	0	15	1	2
300	1	2	8	1
400	1	10	3	0
500	1	17	9	3
600	2	5	4	2
700	2	12	11	1
800	3	0	6	0
900	3	8	0	3
1000	3	15	7	2

INTEREST AT SIX PER CENT. FOR TWENTY-FOUR DAYS.

PRIN.	INTEREST.				PRIN.	INTEREST.				PRIN.	INTEREST.			
£	£	s.	d.	f	£	£	s.	d.	f	£	£	s.	d.	f
1	0	0	1	0	38	0	3	0	0	75	0	5	11	0
2	0	0	2	0	39	0	3	1	0	76	0	6	0	0
3	0	0	2	3	40	0	3	1	3	77	0	6	1	0
4	0	0	3	3	41	0	3	2	3	78	0	6	1	3
5	0	0	4	3	42	0	3	3	3	79	0	6	2	3
6	0	0	5	3	43	0	3	4	3	80	0	6	3	3
7	0	0	6	3	44	0	3	5	3	81	0	6	4	3
8	0	0	7	2	45	0	3	6	2	82	0	6	5	3
9	0	0	8	2	46	0	3	7	2	83	0	6	6	2
10	0	0	9	2	47	0	3	8	2	84	0	6	7	2
11	0	0	10	2	48	0	3	9	2	85	0	6	8	2
12	0	0	11	1	49	0	3	10	2	86	0	6	9	2
13	0	1	0	1	50	0	3	11	1	87	0	6	10	2
14	0	1	1	1	51	0	4	0	1	88	0	6	11	1
15	0	1	2	1	52	0	4	1	1	89	0	7	0	1
16	0	1	3	1	53	0	4	2	1	90	0	7	1	1
17	0	1	4	0	54	0	4	3	1	91	0	7	2	1
18	0	1	5	0	55	0	4	4	0	92	0	7	3	0
19	0	1	6	0	56	0	4	5	0	93	0	7	4	0
20	0	1	7	0	57	0	4	6	0	94	0	7	5	0
21	0	1	8	0	58	0	4	7	0	95	0	7	6	0
22	0	1	8	3	59	0	4	7	3	96	0	7	7	0
23	0	1	9	3	60	0	4	8	3	97	0	7	7	3
24	0	1	10	3	61	0	4	9	3	98	0	7	8	3
25	0	1	11	3	62	0	4	10	3	99	0	7	9	3
26	0	2	0	2	63	0	4	11	3	100	0	7	10	3
27	0	2	1	2	64	0	5	0	2	200	0	15	9	1
28	0	2	2	2	65	0	5	1	2	300	1	3	8	0
29	0	2	3	2	66	0	5	2	2	400	1	11	6	3
30	0	2	4	2	67	0	5	3	2	500	1	19	5	2
31	0	2	5	1	68	0	5	4	2	600	2	7	4	0
32	0	2	6	1	69	0	5	5	1	700	2	15	2	3
33	0	2	7	1	70	0	5	6	1	800	3	3	1	2
34	0	2	8	1	71	0	5	7	1	900	3	11	0	1
35	0	2	9	1	72	0	5	8	1	1000	3	18	10	3
36	0	2	10	0	73	0	5	9	0					
37	0	2	11	0	74	0	5	10	0					

INTEREST.			
£	s.	d.	f
0	5	11	0
0	6	0	0
0	6	1	0
0	6	1	3
0	6	2	3
0	6	3	3
0	6	4	3
0	6	5	3
0	6	6	2
0	6	7	2
0	6	8	2
0	6	9	2
0	6	10	2
0	6	11	1
0	7	0	1
0	7	1	1
0	7	2	1
0	7	3	0
0	7	4	0
0	7	5	0
0	7	6	0
0	7	7	0
0	7	7	3
0	7	8	3
0	7	9	3
0	7	10	3
0	15	9	1
1	3	8	0
1	11	6	3
1	19	5	2
2	7	4	0
2	15	2	3
3	3	1	2
3	11	0	1
3	18	10	3

INTEREST AT SIX PER CENT. FOR TWENTY-FIVE DAYS.

PRIN.	INTEREST.			
£	£	s.	d.	f
1	0	0	1	0
2	0	0	2	0
3	0	0	3	0
4	0	0	4	0
5	0	0	5	0
6	0	0	6	0
7	0	0	7	0
8	0	0	8	0
9	0	0	9	0
10	0	0	9	3
11	0	0	10	3
12	0	0	11	3
13	0	1	0	3
14	0	1	1	3
15	0	1	2	3
16	0	1	3	3
17	0	1	4	3
18	0	1	5	3
19	0	1	6	3
20	0	1	7	3
21	0	1	8	3
22	0	1	9	3
23	0	1	10	3
24	0	1	11	3
25	0	2	0	3
26	0	2	1	3
27	0	2	2	3
28	0	2	3	2
29	0	2	4	2
30	0	2	5	2
31	0	2	6	2
32	0	2	7	2
33	0	2	8	2
34	0	2	9	2
35	0	2	10	2
36	0	2	11	2
37	0	3	0	2

PRIN.	INTEREST.			
£	£	s.	d.	f
38	0	3	1	2
39	0	3	2	2
40	0	3	3	2
41	0	3	4	2
42	0	3	5	2
43	0	3	6	2
44	0	3	7	2
45	0	3	8	2
46	0	3	9	1
47	0	3	10	1
48	0	3	11	1
49	0	4	0	1
50	0	4	1	1
51	0	4	2	1
52	0	4	3	1
53	0	4	4	1
54	0	4	5	1
55	0	4	6	1
56	0	4	7	1
57	0	4	8	1
58	0	4	9	1
59	0	4	10	1
60	0	4	11	1
61	0	5	0	1
62	0	5	1	1
63	0	5	2	1
64	0	5	3	0
65	0	5	4	0
66	0	5	5	0
67	0	5	6	0
68	0	5	7	0
69	0	5	8	0
70	0	5	9	0
71	0	5	10	0
72	0	5	11	0
73	0	6	0	0
74	0	6	1	0

PRIN.	INTEREST.			
£	£	s.	d.	f
75	0	6	2	0
76	0	6	3	0
77	0	6	4	0
78	0	6	5	0
79	0	6	6	0
80	0	6	7	0
81	0	6	8	0
82	0	6	9	0
83	0	6	9	3
84	0	6	10	3
85	0	6	11	3
86	0	7	0	3
87	0	7	1	3
88	0	7	2	3
89	0	7	3	3
90	0	7	4	3
91	0	7	5	3
92	0	7	6	3
93	0	7	7	3
94	0	7	8	3
95	0	7	9	3
96	0	7	10	3
97	0	7	11	3
98	0	8	0	3
99	0	8	1	3
100	0	8	2	3
200	0	16	5	1
300	1	4	8	0
400	1	12	10	2
500	2	1	1	1
600	2	9	3	3
700	2	17	6	2
800	3	5	9	0
900	3	13	11	3
1000	4	2	2	1

INTEREST AT SIX PER CENT. FOR TWENTY-SIX DAYS.

PRIN.	INTEREST.			
£	£	s	d.	f
1	0	0	1	0
2	0	0	2	0
3	0	0	3	0
4	0	0	4	0
5	0	0	5	1
6	0	0	6	1
7	0	0	7	1
8	0	0	8	1
9	0	0	9	1
10	0	0	10	1
11	0	0	11	1
12	0	1	0	1
13	0	1	1	1
14	0	1	2	1
15	0	1	3	2
16	0	1	4	2
17	0	1	5	2
18	0	1	6	2
19	0	1	7	2
20	0	1	8	2
21	0	1	9	2
22	0	1	10	2
23	0	1	11	2
24	0	2	0	2
25	0	2	1	3
26	0	2	2	3
27	0	2	3	3
28	0	2	4	3
29	0	2	5	3
30	0	2	6	3
31	0	2	7	3
32	0	2	8	3
33	0	2	9	3
34	0	2	11	0
35	0	3	0	0
36	0	3	1	0
37	0	3	2	0

PRIN.	INTEREST.			
£	£	s.	d.	f
38	0	3	3	0
39	0	3	4	0
40	0	3	5	0
41	0	3	6	0
42	0	3	7	0
43	0	3	8	0
44	0	3	9	1
45	0	3	10	1
46	0	3	11	1
47	0	4	0	1
48	0	4	1	1
49	0	4	2	1
50	0	4	3	1
51	0	4	4	1
52	0	4	5	1
53	0	4	6	1
54	0	4	7	2
55	0	4	8	2
56	0	4	9	2
57	0	4	10	2
58	0	4	11	2
59	0	5	0	2
60	0	5	1	2
61	0	5	2	2
62	0	5	3	2
63	0	5	4	2
64	0	5	5	3
65	0	5	6	3
66	0	5	7	3
67	0	5	8	3
68	0	5	9	3
69	0	5	10	3
70	0	5	11	3
71	0	6	0	3
72	0	6	1	3
73	0	6	3	0
74	0	6	4	0

PRIN.	INTEREST.			
£	£	s.	d.	f
75	0	6	5	0
76	0	6	6	0
77	0	6	7	0
78	0	6	8	0
79	0	6	9	0
80	0	6	10	0
81	0	6	11	0
82	0	7	0	0
83	0	7	1	1
84	0	7	2	1
85	0	7	3	1
86	0	7	4	1
87	0	7	5	1
88	0	7	6	1
89	0	7	7	1
90	0	7	8	1
91	0	7	9	1
92	0	7	10	1
93	0	7	11	2
94	0	8	0	2
95	0	8	1	2
96	0	8	2	2
97	0	8	3	2
98	0	8	4	2
99	0	8	5	2
100	0	8	6	2
200	0	17	1	1
300	1	5	7	3
400	1	14	2	1
500	2	2	9	0
600	2	11	3	2
700	2	19	10	0
800	3	8	4	2
900	3	16	11	1
1000	4	5	5	3

	INTEREST.			
	£	s.	d.	f
5	0	6	5	0
6	0	6	6	0
7	0	6	7	0
8	0	6	8	0
9	0	6	9	0
	0	6	10	0
	0	6	11	0
	0	7	0	0
	0	7	1	1
	0	7	2	1
	0	7	3	1
	0	7	4	1
	0	7	5	1
	0	7	6	1
	0	7	7	1
	0	7	8	1
	0	7	9	1
	0	7	10	1
	0	7	11	2
	0	8	0	2
	0	8	1	2
	0	8	2	2
	0	8	3	2
	0	8	4	2
	0	8	5	2
	0	8	6	2
	0	17	1	1
	1	5	7	3
	1	14	2	1
	2	2	9	0
	2	11	3	2
	2	19	10	0
	3	8	4	2
	3	16	11	1
	4	5	5	3

INTEREST AT SIX PER CENT. FOR TWENTY-SEVEN DAYS.

PRIN.	INTEREST.			
£	£	s.	d.	f
1	0	0	1	0
2	0	0	2	1
3	0	0	3	1
4	0	0	4	1
5	0	0	5	1
6	0	0	6	2
7	0	0	7	2
8	0	0	8	2
9	0	0	9	2
10	0	0	10	3
11	0	0	11	3
12	0	1	0	3
13	0	1	1	3
14	0	1	3	0
15	0	1	4	0
16	0	1	5	0
17	0	1	6	0
18	0	1	7	1
19	0	1	8	1
20	0	1	9	1
21	0	1	10	1
22	0	1	11	2
23	0	2	0	2
24	0	2	1	2
25	0	2	2	3
26	0	2	3	3
27	0	2	4	3
28	0	2	5	3
29	0	2	7	0
30	0	2	8	0
31	0	2	9	0
32	0	2	10	0
33	0	2	11	1
34	0	3	0	1
35	0	3	1	1
36	0	3	2	1
37	0	3	3	2

PRIN.	INTEREST.			
£	£	s.	d.	f
38	0	3	4	2
39	0	3	5	2
40	0	3	6	2
41	0	3	7	3
42	0	3	8	3
43	0	3	9	3
44	0	3	10	3
45	0	4	0	0
46	0	4	1	0
47	0	4	2	0
48	0	4	3	1
49	0	4	4	1
50	0	4	5	1
51	0	4	6	1
52	0	4	7	2
53	0	4	8	2
54	0	4	9	2
55	0	4	10	2
56	0	4	11	3
57	0	5	0	3
58	0	5	1	3
59	0	5	2	3
60	0	5	4	0
61	0	5	5	0
62	0	5	6	0
63	0	5	7	0
64	0	5	8	1
65	0	5	9	1
66	0	5	10	1
67	0	5	11	1
68	0	6	0	2
69	0	6	1	2
70	0	6	2	2
71	0	6	3	3
72	0	6	4	3
73	0	6	5	3
74	0	6	6	3

PRIN.	INTEREST.			
£	£	s.	d.	f
75	0	6	8	0
76	0	6	9	0
77	0	6	10	0
78	0	6	11	0
79	0	7	0	1
80	0	7	1	1
81	0	7	2	1
82	0	7	3	1
83	0	7	4	2
84	0	7	5	2
85	0	7	6	2
86	0	7	7	2
87	0	7	8	3
88	0	7	9	3
89	0	7	10	3
90	0	7	11	3
91	0	8	1	0
92	0	8	2	0
93	0	8	3	0
94	0	8	4	1
95	0	8	5	1
96	0	8	6	1
97	0	8	7	1
98	0	8	8	2
99	0	8	9	2
100	0	8	10	2
200	0	17	9	0
300	1	6	7	2
400	1	15	6	0
500	2	4	4	2
600	2	13	3	0
700	3	2	1	3
800	3	11	0	1
900	3	19	10	3
1000	4	8	9	1

INTEREST AT SIX PER CENT. FOR TWENTY-EIGHT DAYS.

PRIN.	INTEREST.			
£	£	s.	d.	f
1	0	0	1	0
2	0	0	2	1
3	0	0	3	1
4	0	0	4	2
5	0	0	5	2
6	0	0	6	3
7	0	0	7	3
8	0	0	8	3
9	0	0	10	0
10	0	0	11	0
11	0	1	0	0
12	0	1	1	1
13	0	1	2	1
14	0	1	3	2
15	0	1	4	2
16	0	1	5	3
17	0	1	6	3
18	0	1	8	0
19	0	1	9	0
20	0	1	10	0
21	0	1	11	1
22	0	2	0	1
23	0	2	1	2
24	0	2	2	2
25	0	2	3	2
26	0	2	4	3
27	0	2	5	3
28	0	2	7	0
29	0	2	8	0
30	0	2	9	1
31	0	2	10	1
32	0	2	11	1
33	0	3	0	2
34	0	3	1	2
35	0	3	2	3
36	0	3	3	3
37	0	3	4	3

PRIN.	INTEREST.			
£	£	s.	d.	f
38	0	3	6	0
39	0	3	7	0
40	0	3	8	1
41	0	3	9	1
42	0	3	10	2
43	0	3	11	2
44	0	4	0	2
45	0	4	1	3
46	0	4	2	3
47	0	4	4	0
48	0	4	5	0
49	0	4	6	1
50	0	4	7	1
51	0	4	8	1
52	0	4	9	2
53	0	4	10	2
54	0	4	11	3
55	0	5	0	3
56	0	5	1	3
57	0	5	3	0
58	0	5	4	0
59	0	5	5	1
60	0	5	6	1
61	0	5	7	2
62	0	5	8	2
63	0	5	9	2
64	0	5	10	3
65	0	5	11	3
66	0	6	1	0
67	0	6	2	0
68	0	6	3	0
69	0	6	4	1
70	0	6	5	1
71	0	6	6	2
72	0	6	7	2
73	0	6	8	3
74	0	6	9	3

PRIN.	INTEREST.			
£	£	s.	d.	f
75	0	6	10	3
76	0	7	0	0
77	0	7	1	0
78	0	7	2	1
79	0	7	3	1
80	0	7	4	1
81	0	7	5	2
82	0	7	6	2
83	0	7	7	3
84	0	7	8	3
85	0	7	10	0
86	0	7	11	0
87	0	8	0	0
88	0	8	1	1
89	0	8	2	1
90	0	8	3	2
91	0	8	4	2
92	0	8	5	3
93	0	8	6	3
94	0	8	7	3
95	0	8	9	0
96	0	8	10	0
97	0	8	11	1
98	0	9	0	1
99	0	9	1	1
100	0	9	2	2
200	0	18	5	0
300	1	7	7	2
400	1	16	10	0
500	2	6	0	1
600	2	15	2	3
700	3	4	5	1
800	3	13	7	3
900	4	2	10	1
1000	4	12	0	3

	INTEREST.			
£	£	s.	d.	f
5	0	6	10	3
6	0	7	0	0
	0	7	1	0
	0	7	2	1
	0	7	3	1
	0	7	4	1
	0	7	5	2
	0	7	6	2
	0	7	7	3
	0	7	8	3
	0	7	10	0
	0	7	11	0
	0	8	0	0
	0	8	1	1
	0	8	2	1
	0	8	3	2
	0	8	4	2
	0	8	5	3
	0	8	6	3
	0	8	7	3
	0	8	9	0
	0	8	10	0
	0	8	11	1
	0	9	0	1
	0	9	1	1
	0	9	2	2
	0	18	5	0
	1	7	7	2
	1	16	10	0
	2	6	0	1
	2	15	2	3
	3	4	5	1
	3	13	7	3
	4	2	10	1
	4	12	0	3

INTEREST AT SIX PER CENT. FOR TWENTY-NINE DAYS.

PRIN.	INTEREST.			
£	£	s.	d.	f
1	0	0	1	1
2	0	0	2	1
3	0	0	3	2
4	0	0	4	2
5	0	0	5	3
6	0	0	6	3
7	0	0	8	0
8	0	0	9	1
9	0	0	10	1
10	0	0	11	2
11	0	1	0	2
12	0	1	1	3
13	0	1	2	3
14	0	1	4	0
15	0	1	5	1
16	0	1	6	1
17	0	1	7	2
18	0	1	8	2
19	0	1	9	3
20	0	1	11	0
21	0	2	0	0
22	0	2	1	1
23	0	2	2	1
24	0	2	3	2
25	0	2	4	2
26	0	2	5	3
27	0	2	7	0
28	0	2	8	0
29	0	2	9	1
30	0	2	10	1
31	0	2	11	2
32	0	3	0	2
33	0	3	1	3
34	0	3	3	0
35	0	3	4	0
36	0	3	5	1
37	0	3	6	1

PRIN.	INTEREST.			
£	£	s.	d.	f
38	0	3	7	2
39	0	3	8	2
40	0	3	9	3
41	0	3	11	0
42	0	4	0	0
43	0	4	1	1
44	0	4	2	1
45	0	4	3	2
46	0	4	4	3
47	0	4	5	3
48	0	4	7	0
49	0	4	8	0
50	0	4	9	1
51	0	4	10	1
52	0	4	11	2
53	0	5	0	3
54	0	5	1	3
55	0	5	3	0
56	0	5	4	0
57	0	5	5	1
58	0	5	6	1
59	0	5	7	2
60	0	5	8	3
61	0	5	9	3
62	0	5	11	0
63	0	6	0	0
64	0	6	1	1
65	0	6	2	1
66	0	6	3	2
67	0	6	4	3
68	0	6	5	3
69	0	6	7	0
70	0	6	8	0
71	0	6	9	1
72	0	6	10	2
73	0	6	11	2
74	0	7	0	3

PRIN.	INTEREST.			
£	£	s.	d.	f
75	0	7	1	3
76	0	7	3	0
77	0	7	4	0
78	0	7	5	1
79	0	7	6	2
80	0	7	7	2
81	0	7	8	3
82	0	7	9	3
83	0	7	11	0
84	0	8	0	0
85	0	8	1	1
86	0	8	2	2
87	0	8	3	2
88	0	8	4	3
89	0	8	5	3
90	0	8	7	0
91	0	8	8	0
92	0	8	9	1
93	0	8	10	2
94	0	8	11	2
95	0	9	0	3
96	0	9	1	3
97	0	9	3	0
98	0	9	4	0
99	0	9	5	1
100	0	9	6	2
200	0	19	0	3
300	1	8	7	1
400	1	18	1	3
500	2	7	8	0
600	2	17	2	2
700	3	6	9	0
800	3	16	3	1
900	4	5	9	3
1000	4	15	4	0

INTEREST AT SIX PER CENT. FOR THIRTY DAYS.

PRIN.	INTEREST.			
£	£	s.	d.	f
1	0	0	1	1
2	0	0	2	1
3	0	0	3	2
4	0	0	4	3
5	0	0	6	0
6	0	0	7	0
7	0	0	8	1
8	0	0	9	2
9	0	0	10	3
10	0	0	11	3
11	0	1	1	0
12	0	1	2	1
13	0	1	3	2
14	0	1	4	2
15	0	1	5	3
16	0	1	7	0
17	0	1	8	0
18	0	1	9	1
19	0	1	10	2
20	0	1	11	3
21	0	2	0	3
22	0	2	2	0
23	0	2	3	1
24	0	2	4	2
25	0	2	5	2
26	0	2	6	3
27	0	2	8	0
28	0	2	9	1
29	0	2	10	1
30	0	2	11	2
31	0	3	0	3
32	0	3	1	3
33	0	3	3	0
34	0	3	4	1
35	0	3	5	2
36	0	3	6	2
37	0	3	7	3

PRIN.	INTEREST.			
£	£	s.	d.	f
38	0	3	9	0
39	0	3	10	1
40	0	3	11	1
41	0	4	0	2
42	0	4	1	3
43	0	4	3	0
44	0	4	4	0
45	0	4	5	1
46	0	4	6	2
47	0	4	7	3
48	0	4	8	3
49	0	4	10	0
50	0	4	11	1
51	0	5	0	1
52	0	5	1	2
53	0	5	2	3
54	0	5	4	0
55	0	5	5	0
56	0	5	6	1
57	0	5	7	2
58	0	5	8	3
59	0	5	9	3
60	0	5	11	0
61	0	6	0	1
62	0	6	1	2
63	0	6	2	2
64	0	6	3	3
65	0	6	5	0
66	0	6	6	0
67	0	6	7	1
68	0	6	8	2
69	0	6	9	3
70	0	6	10	3
71	0	7	0	0
72	0	7	1	1
73	0	7	2	2
74	0	7	3	2

PRIN.	INTEREST.			
£	£	s.	d.	f
75	0	7	4	3
76	0	7	6	0
77	0	7	7	1
78	0	7	8	1
79	0	7	9	2
80	0	7	10	3
81	0	7	11	3
82	0	8	1	0
83	0	8	2	1
84	0	8	3	2
85	0	8	4	2
86	0	8	5	3
87	0	8	7	0
88	0	8	8	1
89	0	8	9	1
90	0	8	10	2
91	0	8	11	3
92	0	9	1	0
93	0	9	2	0
94	0	9	3	1
95	0	9	4	2
96	0	9	5	2
97	0	9	6	3
98	0	9	8	0
99	0	9	9	1
100	0	9	10	1
200	0	19	8	3
300	1	9	7	0
400	1	19	5	2
500	2	9	3	3
600	2	19	2	1
700	3	9	0	2
800	3	18	10	3
900	4	8	9	1
1000	4	18	7	2

	INTEREST.			
	£	s.	d.	f
5	0	7	4	3
6	0	7	6	0
7	0	7	7	1
8	0	7	8	1
9	0	7	9	2
0	0	7	10	3
1	0	7	11	3
2	0	8	1	0
3	0	8	2	1
4	0	8	3	2
5	0	8	4	2
6	0	8	5	3
7	0	8	7	0
8	0	8	8	1
9	0	8	9	1
0	0	8	10	2
1	0	8	11	3
2	0	9	1	0
3	0	9	2	0
4	0	9	3	1
5	0	9	4	2
6	0	9	5	2
7	0	9	6	3
8	0	9	8	0
9	0	9	9	1
0	0	9	10	1
0	0	19	8	3
0	1	9	7	0
0	1	19	5	2
0	2	9	3	3
0	2	19	2	1
00	3	9	0	2
00	3	18	10	3
00	4	8	9	1
00	4	18	7	2

INTEREST AT SIX PER CENT. FOR THIRTY-ONE DAYS.

PRIN.	INTEREST.			
£	£	s.	d.	f
1	0	0	1	1
2	0	0	2	2
3	0	0	3	3
4	0	0	5	0
5	0	0	6	0
6	0	0	7	1
7	0	0	8	2
8	0	0	9	3
9	0	0	11	0
10	0	1	0	1
11	0	1	1	2
12	0	1	2	3
13	0	1	4	0
14	0	1	5	0
15	0	1	6	1
16	0	1	7	2
17	0	1	8	3
18	0	1	10	0
19	0	1	11	1
20	0	2	0	2
21	0	2	1	3
22	0	2	3	0
23	0	2	4	0
24	0	2	5	1
25	0	2	6	2
26	0	2	7	3
27	0	2	9	0
28	0	2	10	1
29	0	2	11	2
30	0	3	0	3
31	0	3	2	0
32	0	3	3	0
33	0	3	4	1
34	0	3	5	2
35	0	3	6	3
36	0	3	8	0
37	0	3	9	1

PRIN.	INTEREST.			
£	£	s.	d.	f
38	0	3	10	2
39	0	3	11	3
40	0	4	1	0
41	0	4	2	1
42	0	4	3	1
43	0	4	4	2
44	0	4	5	3
45	0	4	7	0
46	0	4	8	1
47	0	4	9	2
48	0	4	10	3
49	0	5	0	0
50	0	5	1	1
51	0	5	2	1
52	0	5	3	2
53	0	5	4	3
54	0	5	6	0
55	0	5	7	1
56	0	5	8	2
57	0	5	9	3
58	0	5	11	0
59	0	6	0	1
60	0	6	1	1
61	0	6	2	2
62	0	6	3	3
63	0	6	5	0
64	0	6	6	1
65	0	6	7	2
66	0	6	8	3
67	0	6	10	0
68	0	6	11	1
69	0	7	0	1
70	0	7	1	2
71	0	7	2	3
72	0	7	4	0
73	0	7	5	1
74	0	7	6	2

PRIN.	INTEREST.			
£	£	s.	d.	f
75	0	7	7	3
76	0	7	9	0
77	0	7	10	1
78	0	7	11	1
79	0	8	0	2
80	0	8	1	3
81	0	8	3	0
82	0	8	4	1
83	0	8	5	2
84	0	8	6	3
85	0	8	8	0
86	0	8	9	1
87	0	8	10	2
88	0	8	11	2
89	0	9	0	3
90	0	9	2	0
91	0	9	3	1
92	0	9	4	2
93	0	9	5	3
94	0	9	7	0
95	0	9	8	1
96	0	9	9	2
97	0	9	10	2
98	0	9	11	3
99	0	10	1	0
100	0	10	2	1
200	1	0	4	2
300	1	10	6	3
400	2	0	9	0
500	2	10	11	1
600	3	1	1	3
700	3	11	4	0
800	4	1	6	1
900	4	11	8	2
1000	5	1	10	3

INTEREST AT SIX PER CENT. FOR THIRTY-TWO DAYS.

PRIN.	INTEREST.				PRIN.	INTEREST.				PRIN.	INTEREST.			
£	£	s.	d.	f	£	£	s.	d.	f	£	£	s.	d.	f
1	0	0	1	1	38	0	4	0	0	75	0	7	10	3
2	0	0	2	2	39	0	4	1	1	76	0	8	0	0
3	0	0	3	3	40	0	4	2	2	77	0	8	1	1
4	0	0	5	0	41	0	4	3	3	78	0	8	2	2
5	0	0	6	1	42	0	4	5	0	79	0	8	3	3
6	0	0	7	2	43	0	4	6	1	80	0	8	5	0
7	0	0	8	3	44	0	4	7	2	81	0	8	6	1
8	0	0	10	0	45	0	4	8	3	82	0	8	7	2
9	0	0	11	1	46	0	4	10	0	83	0	8	8	3
10	0	1	0	2	47	0	4	11	1	84	0	8	10	0
11	0	1	2	0	48	0	5	0	2	85	0	8	11	1
12	0	1	3	1	49	0	5	1	3	86	0	9	0	2
13	0	1	4	2	50	0	5	3	0	87	0	9	1	3
14	0	1	5	3	51	0	5	4	2	88	0	9	3	0
15	0	1	7	0	52	0	5	5	3	89	0	9	4	1
16	0	1	8	1	53	0	5	7	0	90	0	9	5	2
17	0	1	9	2	54	0	5	8	1	91	0	9	7	0
18	0	1	10	3	55	0	5	9	2	92	0	9	8	1
19	0	2	0	0	56	0	5	10	3	93	0	9	9	2
20	0	2	1	1	57	0	6	0	0	94	0	9	10	3
21	0	2	2	2	58	0	6	1	1	95	0	10	0	0
22	0	2	3	3	59	0	6	2	2	96	0	10	1	1
23	0	2	5	0	60	0	6	3	3	97	0	10	2	2
24	0	2	6	1	61	0	6	5	0	98	0	10	3	3
25	0	2	7	2	62	0	6	6	1	99	0	10	5	0
26	0	2	8	3	63	0	6	7	2	100	0	10	6	1
27	0	2	10	0	64	0	6	8	3	200	1	1	0	2
28	0	2	11	1	65	0	6	10	0	300	1	11	6	3
29	0	3	0	2	66	0	6	11	1	400	2	2	1	0
30	0	3	1	3	67	0	7	0	2	500	2	12	7	1
31	0	3	3	1	68	0	7	1	3	600	3	3	1	2
32	0	3	4	2	69	0	7	3	0	700	3	13	7	3
33	0	3	5	3	70	0	7	4	1	800	4	4	2	0
34	0	3	7	0	71	0	7	5	3	900	4	14	8	1
35	0	3	8	1	72	0	7	7	0	1000	5	5	2	2
36	0	3	9	2	73	0	7	8	1					
37	0	3	10	3	74	0	7	9	2					

INTEREST.			
£	s.	d.	f
0	7	10	3
0	8	0	0
0	8	1	1
0	8	2	2
0	8	3	3
0	8	5	0
0	8	6	1
0	8	7	2
0	8	8	3
0	8	10	0
0	8	11	1
0	9	0	2
0	9	1	3
0	9	3	0
0	9	4	1
0	9	5	2
0	9	7	0
0	9	8	1
0	9	9	2
0	9	10	3
0	10	0	0
0	10	1	1
0	10	2	2
0	10	3	3
0	10	5	0
0	10	6	1
1	1	0	2
1	11	6	3
2	2	1	0
2	12	7	1
3	3	1	2
3	13	7	3
4	4	2	0
4	14	8	1
5	5	2	2

INTEREST AT SIX PER CENT. FOR THIRTY-THREE DAYS.

PRIN.	INTEREST.			
£	£	s.	d.	f
1	0	0	1	1
2	0	0	2	2
3	0	0	4	0
4	0	0	5	1
5	0	0	6	2
6	0	0	7	3
7	0	0	9	0
8	0	0	10	2
9	0	0	11	3
10	0	1	1	0
11	0	1	2	1
12	0	1	3	2
13	0	1	5	0
14	0	1	6	1
15	0	1	7	2
16	0	1	8	3
17	0	1	10	1
18	0	1	11	2
19	0	2	0	3
20	0	2	2	0
21	0	2	3	1
22	0	2	4	3
23	0	2	6	0
24	0	2	7	1
25	0	2	8	2
26	0	2	9	3
27	0	2	11	1
28	0	3	0	2
29	0	3	1	3
30	0	3	3	0
31	0	3	4	1
32	0	3	5	3
33	0	3	7	0
34	0	3	8	1
35	0	3	9	2
36	0	3	10	3
37	0	4	0	1

PRIN.	INTEREST.			
£	£	s.	d.	f
38	0	4	1	2
39	0	4	2	3
40	0	4	4	0
41	0	4	5	2
42	0	4	6	3
43	0	4	8	0
44	0	4	9	1
45	0	4	10	2
46	0	5	0	0
47	0	5	1	1
48	0	5	2	2
49	0	5	3	3
50	0	5	5	0
51	0	5	6	2
52	0	5	7	3
53	0	5	9	0
54	0	5	10	1
55	0	5	11	2
56	0	6	1	0
57	0	6	2	1
58	0	6	3	2
59	0	6	4	3
60	0	6	6	0
61	0	6	7	2
62	0	6	8	3
63	0	6	10	0
64	0	6	11	1
65	0	7	0	2
66	0	7	2	0
67	0	7	3	1
68	0	7	4	2
69	0	7	5	3
70	0	7	7	1
71	0	7	8	2
72	0	7	9	3
73	0	7	11	0
74	0	8	0	1

PRIN.	INTEREST.			
£	£	s.	d.	f
75	0	8	1	3
76	0	8	3	0
77	0	8	4	1
78	0	8	5	2
79	0	8	6	3
80	0	8	8	1
81	0	8	9	2
82	0	8	10	3
83	0	9	0	0
84	0	9	1	1
85	0	9	2	3
86	0	9	4	0
87	0	9	5	1
88	0	9	6	2
89	0	9	7	3
90	0	9	9	1
91	0	9	10	2
92	0	9	11	3
93	0	10	1	0
94	0	10	2	2
95	0	10	3	3
96	0	10	5	0
97	0	10	6	1
98	0	10	7	2
99	0	10	9	0
100	0	10	10	1
200	1	1	8	2
300	1	12	6	2
400	2	3	4	3
500	2	14	3	0
600	3	5	1	1
700	3	15	11	1
800	4	6	9	2
900	4	17	7	3
1000	5	8	6	0

INTEREST AT SIX PER CENT. FOR THIRTY-FOUR DAYS.

PRIN	INTEREST.			
£	£	s	d.	f
1	0	0	1	1
2	0	0	2	3
3	0	0	4	0
4	0	0	5	1
5	0	0	6	3
6	0	0	8	0
7	0	0	9	2
8	0	0	10	3
9	0	1	0	0
10	0	1	1	2
11	0	1	2	3
12	0	1	4	0
13	0	1	5	2
14	0	1	6	3
15	0	1	8	0
16	0	1	9	2
17	0	1	10	3
18	0	2	0	1
19	0	2	1	2
20	0	2	2	3
21	0	2	4	1
22	0	2	5	2
23	0	2	6	3
24	0	2	8	1
25	0	2	9	2
26	0	2	11	0
27	0	3	0	1
28	0	3	1	2
29	0	3	3	0
30	0	3	4	1
31	0	3	5	2
32	0	3	7	0
33	0	3	8	1
34	0	3	9	2
35	0	3	11	0
36	0	4	0	1
37	0	4	1	3

PRIN.	INTEREST.			
£	£	s.	d.	f
38	0	4	3	0
39	0	4	4	1
40	0	4	5	3
41	0	4	7	0
42	0	4	8	1
43	0	4	9	3
44	0	4	11	0
45	0	5	0	1
46	0	5	1	3
47	0	5	3	0
48	0	5	4	1
49	0	5	5	3
50	0	5	7	0
51	0	5	8	2
52	0	5	9	3
53	0	5	11	0
54	0	6	0	2
55	0	6	1	3
56	0	6	3	0
57	0	6	4	2
58	0	6	5	3
59	0	6	7	1
60	0	6	8	2
61	0	6	9	3
62	0	6	11	1
63	0	7	0	2
64	0	7	1	3
65	0	7	3	1
66	0	7	4	2
67	0	7	5	3
68	0	7	7	1
69	0	7	8	2
70	0	7	10	0
71	0	7	11	1
72	0	8	0	2
73	0	8	2	0
74	0	8	3	1

PRIN.	INTEREST.			
£	£	s.	d.	f
75	0	8	4	2
76	0	8	6	0
77	0	8	7	1
78	0	8	8	3
79	0	8	10	0
80	0	8	11	1
81	0	9	0	3
82	0	9	2	0
83	0	9	3	1
84	0	9	4	3
85	0	9	6	0
86	0	9	7	1
87	0	9	8	3
88	0	9	10	0
89	0	9	11	1
90	0	10	0	3
91	0	10	2	0
92	0	10	3	2
93	0	10	4	3
94	0	10	6	0
95	0	10	7	2
96	0	10	8	3
97	0	10	10	0
98	0	10	11	2
99	0	11	0	3
100	0	11	2	1
200	1	2	4	1
300	1	13	6	2
400	2	4	8	2
500	2	15	10	3
600	3	7	0	3
700	3	18	3	0
800	4	9	5	0
900	5	0	7	1
1000	5	11	9	1

INTEREST.			
£	s.	d.	f
0	8	4	2
0	8	6	0
0	8	7	1
0	8	8	3
0	8	10	0
0	8	11	1
0	9	0	3
0	9	2	0
0	9	3	1
0	9	4	3
0	9	6	0
0	9	7	1
0	9	8	3
0	9	10	0
0	9	11	1
0	10	0	3
0	10	2	0
0	10	3	2
0	10	4	3
0	10	6	0
0	10	7	2
0	10	8	3
0	10	10	0
0	10	11	2
0	11	0	3
0	11	2	1
1	2	4	1
1	13	6	2
2	4	8	2
2	15	10	3
3	7	0	3
3	18	3	0
4	9	5	0
5	0	7	1
5	11	9	1

INTEREST AT SIX PER CENT. FOR THIRTY-FIVE DAYS.

PRIN.	INTEREST.			
£	£	s.	d.	f
1	0	0	1	1
2	0	0	2	3
3	0	0	4	1
4	0	0	5	2
5	0	0	7	0
6	0	0	8	1
7	0	0	9	3
8	0	0	11	0
9	0	1	0	2
10	0	1	1	3
11	0	1	3	1
12	0	1	4	2
13	0	1	6	0
14	0	1	7	1
15	0	1	8	3
16	0	1	10	0
17	0	1	11	2
18	0	2	0	3
19	0	2	2	1
20	0	2	3	2
21	0	2	5	0
22	0	2	6	2
23	0	2	7	3
24	0	2	9	1
25	0	2	10	2
26	0	3	0	0
27	0	3	1	1
28	0	3	2	3
29	0	3	4	0
30	0	3	5	2
31	0	3	6	3
32	0	3	8	1
33	0	3	9	2
34	0	3	11	0
35	0	4	0	1
36	0	4	1	3
37	0	4	3	0

PRIN.	INTEREST.			
£	£	s.	d.	f
38	0	4	4	2
39	0	4	5	3
40	0	4	7	1
41	0	4	8	2
42	0	4	10	0
43	0	4	11	2
44	0	5	0	3
45	0	5	2	1
46	0	5	3	2
47	0	5	5	0
48	0	5	6	1
49	0	5	7	3
50	0	5	9	0
51	0	5	10	2
52	0	5	11	3
53	0	6	1	1
54	0	6	2	2
55	0	6	4	0
56	0	6	5	1
57	0	6	6	3
58	0	6	8	0
59	0	6	9	2
60	0	6	10	3
61	0	7	0	1
62	0	7	1	2
63	0	7	3	0
64	0	7	4	1
65	0	7	5	3
66	0	7	7	1
67	0	7	8	2
68	0	7	10	0
69	0	7	11	1
70	0	8	0	3
71	0	8	2	0
72	0	8	3	2
73	0	8	4	3
74	0	8	6	1

PRIN.	INTEREST.			
£	£	s.	d.	f
75	0	8	7	2
76	0	8	9	0
77	0	8	10	1
78	0	8	11	3
79	0	9	1	0
80	0	9	2	2
81	0	9	3	3
82	0	9	5	1
83	0	9	6	2
84	0	9	8	0
85	0	9	9	1
86	0	9	10	3
87	0	10	0	1
88	0	10	1	2
89	0	10	3	0
90	0	10	4	1
91	0	10	5	3
92	0	10	7	0
93	0	10	8	2
94	0	10	9	3
95	0	10	11	1
96	0	11	0	2
97	0	11	2	0
98	0	11	3	1
99	0	11	4	3
100	0	11	6	0
200	1	3	0	1
300	1	14	6	1
400	2	6	0	1
500	2	17	6	2
600	3	9	0	2
700	4	0	6	2
800	4	12	0	3
900	5	3	6	3
1000	5	15	0	3

INTEREST AT SIX PER CENT. FOR THIRTY-SIX DAYS.

PRIN.	INTEREST.				PRIN.	INTEREST.				PRIN.	INTEREST.			
£	£	s.	d.	f	£	£	s.	d.	f	£	£	s.	d.	f
1	0	0	1	2	38	0	4	6	0	75	0	8	10	2
2	0	0	2	3	39	0	4	7	2	76	0	9	0	0
3	0	0	4	1	40	0	4	8	3	77	0	9	1	1
4	0	0	5	3	41	0	4	10	1	78	0	9	2	3
5	0	0	7	0	42	0	4	11	3	79	0	9	4	1
6	0	0	8	2	43	0	5	1	0	80	0	9	5	2
7	0	0	10	0	44	0	5	2	2	81	0	9	7	0
8	0	0	11	1	45	0	5	4	0	82	0	9	8	2
9	0	1	0	3	46	0	5	5	1	83	0	9	10	0
10	0	1	2	1	47	0	5	6	3	84	0	9	11	1
11	0	1	3	2	48	0	5	8	1	85	0	10	0	3
12	0	1	5	0	49	0	5	9	2	86	0	10	2	1
13	0	1	6	2	50	0	5	11	0	87	0	10	3	2
14	0	1	8	0	51	0	6	0	2	88	0	10	5	0
15	0	1	9	1	52	0	6	1	3	89	0	10	6	2
16	0	1	10	3	53	0	6	3	1	90	0	10	7	3
17	0	2	0	1	54	0	6	4	3	91	0	10	9	1
18	0	2	1	2	55	0	6	6	0	92	0	10	10	3
19	0	2	3	0	56	0	6	7	2	93	0	11	0	0
20	0	2	4	2	57	0	6	9	0	94	0	11	1	2
21	0	2	5	3	58	0	6	10	2	95	0	11	3	0
22	0	2	7	1	59	0	6	11	3	96	0	11	4	1
23	0	2	8	3	60	0	7	1	1	97	0	11	5	3
24	0	2	10	0	61	0	7	2	3	98	0	11	7	1
25	0	2	11	2	62	0	7	4	0	99	0	11	8	2
26	0	3	1	0	63	0	7	5	2	100	0	11	10	0
27	0	3	2	1	64	0	7	7	0	200	1	3	8	0
28	0	3	3	3	65	0	7	8	1	300	1	15	6	0
29	0	3	5	1	66	0	7	9	3	400	2	7	4	0
30	0	3	6	2	67	0	7	11	1	500	2	19	2	1
31	0	3	8	0	68	0	8	0	2	600	3	11	0	1
32	0	3	9	2	69	0	8	2	0	700	4	2	10	1
33	0	3	10	3	70	0	8	3	2	800	4	14	8	1
34	0	4	0	1	71	0	8	4	3	900	5	6	6	1
35	0	4	1	3	72	0	8	6	1	1000	5	18	4	1
36	0	4	3	1	73	0	8	7	3					
37	0	4	4	2	74	0	8	9	0					

	INTEREST.			
	£	s.	d.	f
	0	8	10	2
	0	9	0	0
	0	9	1	1
	0	9	2	3
	0	9	4	1
	0	9	5	2
	0	9	7	0
	0	9	8	2
	0	9	10	0
	0	9	11	1
	0	10	0	3
	0	10	2	1
	0	10	3	2
	0	10	5	0
	0	10	6	2
	0	10	7	3
	0	10	9	1
	0	10	10	3
	0	11	0	0
	0	11	1	2
	0	11	3	0
	0	11	4	1
	0	11	5	3
	0	11	7	1
	0	11	8	2
	0	11	10	0
	1	3	8	0
	1	15	6	0
	2	7	4	0
	2	19	2	1
	3	11	0	1
	4	2	10	1
	4	14	8	1
	5	6	6	1
	5	18	4	1

INTEREST AT SIX PER CENT. FOR THIRTY-SEVEN DAYS.

PRIN.	INTEREST.			
£	£	s.	d.	f
1	0	0	1	2
2	0	0	3	0
3	0	0	4	2
4	0	0	5	3
5	0	0	7	1
6	0	0	8	3
7	0	0	10	1
8	0	0	11	3
9	0	1	1	1
10	0	1	2	2
11	0	1	4	0
12	0	1	5	2
13	0	1	7	0
14	0	1	8	2
15	0	1	10	0
16	0	1	11	1
17	0	2	0	3
18	0	2	2	1
19	0	2	3	3
20	0	2	5	1
21	0	2	6	3
22	0	2	8	0
23	0	2	9	2
24	0	2	11	0
25	0	3	0	2
26	0	3	2	0
27	0	3	3	2
28	0	3	4	3
29	0	3	6	1
30	0	3	7	3
31	0	3	9	1
32	0	3	10	3
33	0	4	0	1
34	0	4	1	3
35	0	4	3	0
36	0	4	4	2
37	0	4	6	0

PRIN.	INTEREST.			
£	£	s.	d.	f
38	0	4	7	2
39	0	4	9	0
40	0	4	10	2
41	0	4	11	3
42	0	5	1	1
43	0	5	2	3
44	0	5	4	1
45	0	5	5	3
46	0	5	7	1
47	0	5	8	2
48	0	5	10	0
49	0	5	11	2
50	0	6	1	0
51	0	6	2	2
52	0	6	4	0
53	0	6	5	1
54	0	6	6	3
55	0	6	8	1
56	0	6	9	3
57	0	6	11	1
58	0	7	0	3
59	0	7	2	0
60	0	7	3	2
61	0	7	5	0
62	0	7	6	2
63	0	7	8	0
64	0	7	9	2
65	0	7	11	0
66	0	8	0	1
67	0	8	1	3
68	0	8	3	1
69	0	8	4	3
70	0	8	6	1
71	0	8	7	3
72	0	8	9	0
73	0	8	10	2
74	0	9	0	0

PRIN.	INTEREST.			
£	£	s.	d.	f
75	0	9	1	2
76	0	9	3	0
77	0	9	4	2
78	0	9	5	3
79	0	9	7	1
80	0	9	8	3
81	0	9	10	1
82	0	9	11	3
83	0	10	1	1
84	0	10	2	2
85	0	10	4	0
86	0	10	5	2
87	0	10	7	0
88	0	10	8	2
89	0	10	10	0
90	0	10	11	2
91	0	11	0	3
92	0	11	2	1
93	0	11	3	3
94	0	11	5	1
95	0	11	6	3
96	0	11	8	1
97	0	11	9	2
98	0	11	11	0
99	0	12	0	2
100	0	12	2	0
200	1	4	4	0
300	1	16	6	0
400	2	8	8	0
500	3	0	9	3
600	3	12	11	3
700	4	5	1	3
800	4	17	3	3
900	5	9	5	3
1000	6	1	7	3

INTEREST AT SIX PER CENT. FOR THIRTY-EIGHT DAYS.

PRIN.	INTEREST.				PRIN.	INTEREST.				PRIN.	INTEREST.			
£	£	s.	d.	f	£	£	s.	d.	f	£	£	s.	d.	f
1	0	0	1	2	38	0	4	9	0	75	0	9	4	2
2	0	0	3	0	39	0	4	10	2	76	0	9	6	0
3	0	0	4	2	40	0	5	0	0	77	0	9	7	2
4	0	0	6	0	41	0	5	1	2	78	0	9	9	0
5	0	0	7	2	42	0	5	3	0	79	0	9	10	2
6	0	0	9	0	43	0	5	4	2	80	0	10	0	0
7	0	0	10	2	44	0	5	6	0	81	0	10	1	2
8	0	1	0	0	45	0	5	7	2	82	0	10	3	0
9	0	1	1	2	46	0	5	9	0	83	0	10	4	2
10	0	1	3	0	47	0	5	10	2	84	0	10	6	0
11	0	1	4	2	48	0	6	0	0	85	0	10	7	2
12	0	1	6	0	49	0	6	1	2	86	0	10	9	0
13	0	1	7	2	50	0	6	3	0	87	0	10	10	2
14	0	1	9	0	51	0	6	4	2	88	0	11	0	0
15	0	1	10	2	52	0	6	6	0	89	0	11	1	2
16	0	2	0	0	53	0	6	7	2	90	0	11	3	0
17	0	2	1	2	54	0	6	9	0	91	0	11	4	2
18	0	2	3	0	55	0	6	10	2	92	0	11	6	0
19	0	2	4	2	56	0	7	0	0	93	0	11	7	2
20	0	2	6	0	57	0	7	1	2	94	0	11	9	0
21	0	2	7	2	58	0	7	3	0	95	0	11	10	2
22	0	2	9	0	59	0	7	4	2	96	0	12	0	0
23	0	2	10	2	60	0	7	6	0	97	0	12	1	2
24	0	3	0	0	61	0	7	7	2	98	0	12	3	0
25	0	3	1	2	62	0	7	9	0	99	0	12	4	2
26	0	3	3	0	63	0	7	10	2	100	0	12	6	0
27	0	3	4	2	64	0	8	0	0	200	1	4	11	3
28	0	3	6	0	65	0	8	1	2	300	1	17	5	3
29	0	3	7	2	66	0	8	3	0	400	2	9	11	3
30	0	3	9	0	67	0	8	4	2	500	3	2	5	2
31	0	3	10	2	68	0	8	6	0	600	3	14	11	2
32	0	4	0	0	69	0	8	7	2	700	4	7	5	2
33	0	4	1	2	70	0	8	9	0	800	4	19	11	1
34	0	4	3	0	71	0	8	10	2	900	5	12	5	1
35	0	4	4	2	72	0	9	0	0	1000	6	4	11	1
36	0	4	6	0	73	0	9	1	2					
37	0	4	7	2	74	0	9	3	0					

N.	INTEREST.			
	£	s.	d.	f
5	0	9	4	2
6	0	9	6	0
7	0	9	7	2
8	0	9	9	0
9	0	9	10	2
0	0	10	0	0
1	0	10	1	2
2	0	10	3	0
3	0	10	4	2
4	0	10	6	0
5	0	10	7	2
6	0	10	9	0
7	0	10	10	2
8	0	11	0	0
9	0	11	1	2
0	0	11	3	0
1	0	11	4	2
2	0	11	6	0
3	0	11	7	2
4	0	11	9	0
5	0	11	10	2
6	0	12	0	0
7	0	12	1	2
8	0	12	3	0
9	0	12	4	2
00	0	12	6	0
00	1	4	11	3
00	1	17	5	3
00	2	9	11	3
00	3	2	5	2
00	3	14	11	2
700	4	7	5	2
800	4	19	11	1
900	5	12	5	1
000	6	4	11	1

INTEREST AT SIX PER CENT. FOR THIRTY-NINE DAYS.

PRIN.	INTEREST.			
£	£	s.	d.	f
1	0	0	1	2
2	0	0	3	0
3	0	0	4	2
4	0	0	6	1
5	0	0	7	3
6	0	0	9	1
7	0	0	10	3
8	0	1	0	1
9	0	1	1	3
10	0	1	3	2
11	0	1	5	0
12	0	1	6	2
13	0	1	8	0
14	0	1	9	2
15	0	1	11	0
16	0	2	0	2
17	0	2	2	1
18	0	2	3	3
19	0	2	5	1
20	0	2	6	3
21	0	2	8	1
22	0	2	9	3
23	0	2	11	2
24	0	3	1	0
25	0	3	2	2
26	0	3	4	0
27	0	3	5	2
28	0	3	7	0
29	0	3	8	2
30	0	3	10	1
31	0	3	11	3
32	0	4	1	1
33	0	4	2	3
34	0	4	4	1
35	0	4	5	3
36	0	4	7	2
37	0	4	9	0

PRIN.	INTEREST.			
£	£	s.	d.	f
38	0	4	10	2
39	0	5	0	0
40	0	5	1	2
41	0	5	3	0
42	0	5	4	2
43	0	5	6	1
44	0	5	7	3
45	0	5	9	1
46	0	5	10	3
47	0	6	0	1
48	0	6	1	3
49	0	6	3	2
50	0	6	5	0
51	0	6	6	2
52	0	6	8	0
53	0	6	9	2
54	0	6	11	0
55	0	7	0	2
56	0	7	2	1
57	0	7	3	3
58	0	7	5	1
59	0	7	6	3
60	0	7	8	1
61	0	7	9	3
62	0	7	11	2
63	0	8	1	0
64	0	8	2	2
65	0	8	4	0
66	0	8	5	2
67	0	8	7	0
68	0	8	8	3
69	0	8	10	1
70	0	8	11	3
71	0	9	1	1
72	0	9	2	3
73	0	9	4	1
74	0	9	5	3

PRIN.	INTEREST.			
£	£	s.	d.	f
75	0	9	7	2
76	0	9	9	0
77	0	9	10	2
78	0	10	0	0
79	0	10	1	2
80	0	10	3	0
81	0	10	4	3
82	0	10	6	1
83	0	10	7	3
84	0	10	9	1
85	0	10	10	3
86	0	11	0	1
87	0	11	1	3
88	0	11	3	2
89	0	11	5	0
90	0	11	6	2
91	0	11	8	0
92	0	11	9	2
93	0	11	11	0
94	0	12	0	3
95	0	12	2	1
96	0	12	3	3
97	0	12	5	1
98	0	12	6	3
99	0	12	8	1
100	0	12	9	3
200	1	5	7	3
300	1	18	5	2
400	2	11	3	2
500	3	4	1	1
600	3	16	11	1
700	4	9	9	0
800	5	2	7	0
900	5	15	4	3
1000	6	8	2	3

INTEREST AT SIX PER CENT. FOR FORTY DAYS.

PRIN.	INTEREST.				PRIN.	INTEREST.				PRIN.	INTEREST.			
£	£	s.	d.	f	£	£	s.	d.	f	£	£	s.	d.	f
1	0	0	1	2	38	0	5	0	0	75	0	9	10	1
2	0	0	3	1	39	0	5	1	2	76	0	10	0	0
3	0	0	4	3	40	0	5	3	0	77	0	10	1	2
4	0	0	6	1	41	0	5	4	3	78	0	10	3	0
5	0	0	8	0	42	0	5	6	1	79	0	10	4	3
6	0	0	9	2	43	0	5	7	3	80	0	10	6	1
7	0	0	11	0	44	0	5	9	2	81	0	10	7	3
8	0	1	0	2	45	0	5	11	0	82	0	10	9	2
9	0	1	2	1	46	0	6	0	2	83	0	10	11	0
10	0	1	3	3	47	0	6	2	1	84	0	11	0	2
11	0	1	5	1	48	0	6	3	3	85	0	11	2	1
12	0	1	7	0	49	0	6	5	1	86	0	11	3	3
13	0	1	8	2	50	0	6	7	0	87	0	11	5	1
14	0	1	10	0	51	0	6	8	2	88	0	11	7	0
15	0	1	11	3	52	0	6	10	0	89	0	11	8	2
16	0	2	1	1	53	0	6	11	3	90	0	11	10	0
17	0	2	2	3	54	0	7	1	1	91	0	11	11	2
18	0	2	4	2	55	0	7	2	3	92	0	12	1	1
19	0	2	6	0	56	0	7	4	1	93	0	12	2	3
20	0	2	7	2	57	0	7	6	0	94	0	12	4	1
21	0	2	9	1	58	0	7	7	2	95	0	12	6	0
22	0	2	10	3	59	0	7	9	0	96	0	12	7	2
23	0	3	0	1	60	0	7	10	3	97	0	12	9	0
24	0	3	1	3	61	0	8	0	1	98	0	12	10	2
25	0	3	3	2	62	0	8	1	3	99	0	13	0	1
26	0	3	5	0	63	0	8	3	2	100	0	13	1	3
27	0	3	6	2	64	0	8	5	0	200	1	6	3	2
28	0	3	8	1	65	0	8	6	2	300	1	19	5	2
29	0	3	9	3	66	0	8	8	1	400	2	12	7	1
30	0	3	11	1	67	0	8	9	3	500	3	5	9	0
31	0	4	1	0	68	0	8	11	1	600	3	18	10	3
32	0	4	2	2	69	0	9	1	0	700	4	12	0	3
33	0	4	4	0	70	0	9	2	2	800	5	5	2	2
34	0	4	5	3	71	0	9	4	0	900	5	18	4	1
35	0	4	7	1	72	0	9	5	2	1000	6	11	6	0
36	0	4	8	3	73	0	9	7	1					
37	0	4	10	2	74	0	9	8	3					

INTEREST.			
£	s.	d.	f
0	9	10	1
0	10	0	0
0	10	1	2
0	10	3	0
0	10	4	3
0	10	6	1
0	10	7	3
0	10	9	2
0	10	11	0
0	11	0	2
0	11	2	1
0	11	3	3
0	11	5	1
0	11	7	0
0	11	8	2
0	11	10	0
0	11	11	2
0	12	1	1
0	12	2	3
0	12	4	1
0	12	6	0
0	12	7	2
0	12	9	0
0	12	10	2
0	13	0	1
0	13	1	3
1	6	3	2
1	19	5	2
2	12	7	1
3	5	9	0
3	18	10	3
4	12	0	3
5	5	2	2
5	18	4	1
6	11	6	0

INTEREST AT SIX PER CENT. FOR FORTY-ONE DAYS.

PRIN.	INTEREST.			
£	£	s	d.	f
1	0	0	1	2
2	0	0	3	1
3	0	0	4	3
4	0	0	6	2
5	0	0	8	0
6	0	0	9	3
7	0	0	11	1
8	0	1	1	0
9	0	1	2	2
10	0	1	4	1
11	0	1	5	3
12	0	1	7	2
13	0	1	9	0
14	0	1	10	3
15	0	2	0	1
16	0	2	2	0
17	0	2	3	2
18	0	2	5	0
19	0	2	6	3
20	0	2	8	1
21	0	2	10	0
22	0	2	11	2
23	0	3	1	1
24	0	3	2	3
25	0	3	4	2
26	0	3	6	0
27	0	3	7	3
28	0	3	9	1
29	0	3	11	0
30	0	4	0	2
31	0	4	2	1
32	0	4	3	3
33	0	4	5	2
34	0	4	7	0
35	0	4	8	2
36	0	4	10	1
37	0	4	11	3

PRIN.	INTEREST.			
£	£	s.	d.	f
38	0	5	1	2
39	0	5	3	0
40	0	5	4	3
41	0	5	6	1
42	0	5	8	0
43	0	5	9	2
44	0	5	11	1
45	0	6	0	3
46	0	6	2	2
47	0	6	4	0
48	0	6	5	3
49	0	6	7	1
50	0	6	9	0
51	0	6	10	2
52	0	7	0	0
53	0	7	1	3
54	0	7	3	1
55	0	7	5	0
56	0	7	6	2
57	0	7	8	1
58	0	7	9	3
59	0	7	11	2
60	0	8	1	0
61	0	8	2	3
62	0	8	4	1
63	0	8	6	0
64	0	8	7	2
65	0	8	9	1
66	0	8	10	3
67	0	9	0	1
68	0	9	2	0
69	0	9	3	2
70	0	9	5	1
71	0	9	6	3
72	0	9	8	2
73	0	9	10	0
74	0	9	11	3

PRIN.	INTEREST.			
£	£	s.	d.	f
75	0	10	1	1
76	0	10	3	0
77	0	10	4	2
78	0	10	6	1
79	0	10	7	3
80	0	10	9	2
81	0	10	11	0
82	0	11	0	3
83	0	11	2	1
84	0	11	3	3
85	0	11	5	2
86	0	11	7	0
87	0	11	8	3
88	0	11	10	1
89	0	12	0	0
90	0	12	1	2
91	0	12	3	1
92	0	12	4	3
93	0	12	6	2
94	0	12	8	0
95	0	12	9	3
96	0	12	11	1
97	0	13	1	0
98	0	13	2	2
99	0	13	4	1
100	0	13	5	3
200	1	6	11	2
300	2	0	5	1
400	2	13	11	0
500	3	7	4	3
600	4	0	10	2
700	4	14	4	1
800	5	7	10	0
900	6	1	3	3
1000	6	14	9	2

INTEREST AT SIX PER CENT. FOR FORTY-TWO DAYS.

PRIN.	INTEREST.				PRIN.	INTEREST.				PRIN.	INTEREST.			
£	£	s.	d.	f	£	£	s.	d.	f	£	£	s.	d.	f
1	0	0	1	3	38	0	5	3	0	75	0	10	4	1
2	0	0	3	1	39	0	5	4	2	76	0	10	6	0
3	0	0	5	0	40	0	5	6	1	77	0	10	7	2
4	0	0	6	3	41	0	5	8	0	78	0	10	9	1
5	0	0	8	1	42	0	5	9	2	79	0	10	11	0
6	0	0	10	0	43	0	5	11	1	80	0	11	0	2
7	0	0	11	2	44	0	6	1	0	81	0	11	2	1
8	0	1	1	1	45	0	6	2	2	82	0	11	3	3
9	0	1	3	0	46	0	6	4	1	83	0	11	5	2
10	0	1	4	2	47	0	6	6	0	84	0	11	7	1
11	0	1	6	1	48	0	6	7	2	85	0	11	8	3
12	0	1	8	0	49	0	6	9	1	86	0	11	10	2
13	0	1	9	2	50	0	6	10	3	87	0	12	0	1
14	0	1	11	1	51	0	7	0	2	88	0	12	1	3
15	0	2	0	3	52	0	7	2	1	89	0	12	3	2
16	0	2	2	2	53	0	7	3	3	90	0	12	5	1
17	0	2	4	1	54	0	7	5	2	91	0	12	6	3
18	0	2	5	3	55	0	7	7	1	92	0	12	8	2
19	0	2	7	2	56	0	7	8	3	93	0	12	10	0
20	0	2	9	1	57	0	7	10	2	94	0	12	11	3
21	0	2	10	3	58	0	8	0	0	95	0	13	1	2
22	0	3	0	2	59	0	8	1	3	96	0	13	3	0
23	0	3	2	0	60	0	8	3	2	97	0	13	4	3
24	0	3	3	3	61	0	8	5	0	98	0	13	6	2
25	0	3	5	2	62	0	8	6	3	99	0	13	8	0
26	0	3	7	0	63	0	8	8	2	100	0	13	9	3
27	0	3	8	3	64	0	8	10	0	200	1	7	7	2
28	0	3	10	2	65	0	8	11	3	300	2	1	5	0
29	0	4	0	0	66	0	9	1	1	400	2	15	2	3
30	0	4	1	3	67	0	9	3	0	500	3	9	0	2
31	0	4	3	1	68	0	9	4	3	600	4	2	10	1
32	0	4	5	0	69	0	9	6	1	700	4	16	8	0
33	0	4	6	3	70	0	9	8	0	800	5	10	5	2
34	0	4	8	1	71	0	9	9	3	900	6	4	3	1
35	0	4	10	0	72	0	9	11	1	1000	6	18	1	0
36	0	4	11	3	73	0	10	1	0					
37	0	5	1	1	74	0	10	2	2					

INTEREST.			
£	s.	d.	f
0	10	4	1
0	10	6	0
0	10	7	2
0	10	9	1
0	10	11	0
0	11	0	2
0	11	2	1
0	11	3	3
0	11	5	2
0	11	7	1
0	11	8	3
0	11	10	2
0	12	0	1
0	12	1	3
0	12	3	2
0	12	5	1
0	12	6	3
0	12	8	2
0	12	10	0
0	12	11	3
0	13	1	2
0	13	3	0
0	13	4	3
0	13	6	2
0	13	8	0
0	13	9	3
1	7	7	2
2	1	5	0
2	15	2	3
3	9	0	2
4	2	10	1
4	16	8	0
5	10	5	2
6	4	3	1
6	18	1	0

INTEREST AT SIX PER CENT. FOR FORTY-THREE DAYS.

PRIN.	INTEREST.			
£	£	s.	d.	f
1	0	0	1	3
2	0	0	3	2
3	0	0	5	0
4	0	0	6	3
5	0	0	8	2
6	0	0	10	1
7	0	0	11	3
8	0	1	1	2
9	0	1	3	1
10	0	1	5	0
11	0	1	6	3
12	0	1	8	1
13	0	1	10	0
14	0	1	11	3
15	0	2	1	2
16	0	2	3	1
17	0	2	4	3
18	0	2	6	2
19	0	2	8	1
20	0	2	10	0
21	0	2	11	2
22	0	3	1	1
23	0	3	3	0
24	0	3	4	3
25	0	3	6	2
26	0	3	8	0
27	0	3	9	3
28	0	3	11	2
29	0	4	1	1
30	0	4	3	0
31	0	4	4	2
32	0	4	6	1
33	0	4	8	0
34	0	4	9	3
35	0	4	11	2
36	0	5	1	0
37	0	5	2	3

PRIN.	INTEREST.			
£	£	s.	d.	f
38	0	5	4	2
39	0	5	6	1
40	0	5	7	3
41	0	5	9	2
42	0	5	11	1
43	0	6	1	0
44	0	6	2	3
45	0	6	4	1
46	0	6	6	0
47	0	6	7	3
48	0	6	9	2
49	0	6	11	1
50	0	7	0	3
51	0	7	2	2
52	0	7	4	1
53	0	7	6	0
54	0	7	7	2
55	0	7	9	1
56	0	7	11	0
57	0	8	0	3
58	0	8	2	2
59	0	8	4	0
60	0	8	5	3
61	0	8	7	2
62	0	8	9	1
63	0	8	11	0
64	0	9	0	2
65	0	9	2	1
66	0	9	4	0
67	0	9	5	3
68	0	9	7	1
69	0	9	9	0
70	0	9	10	3
71	0	10	0	2
72	0	10	2	1
73	0	10	3	3
74	0	10	5	2

PRIN.	INTEREST.			
£	£	s.	d.	f
75	0	10	7	1
76	0	10	9	0
77	0	10	10	3
78	0	11	0	1
79	0	11	2	0
80	0	11	3	3
81	0	11	5	2
82	0	11	7	0
83	0	11	8	3
84	0	11	10	2
85	0	12	0	1
86	0	12	2	0
87	0	12	3	2
88	0	12	5	1
89	0	12	7	0
90	0	12	8	3
91	0	12	10	2
92	0	13	0	0
93	0	13	1	3
94	0	13	3	2
95	0	13	5	1
96	0	13	6	3
97	0	13	8	2
98	0	13	10	1
99	0	14	0	0
100	0	14	1	3
200	1	8	3	1
300	2	2	5	0
400	2	16	6	2
500	3	10	8	1
600	4	4	9	3
700	4	18	11	2
800	5	13	1	1
900	6	7	2	3
1000	7	1	4	2

INTEREST AT SIX PER CENT. FOR FORTY-FOUR DAYS.

PRIN.	INTEREST.			
£	£	s.	d.	f
1	0	0	1	3
2	0	0	3	2
3	0	0	5	1
4	0	0	7	0
5	0	0	8	3
6	0	0	10	2
7	0	1	0	1
8	0	1	2	0
9	0	1	3	2
10	0	1	5	1
11	0	1	7	0
12	0	1	8	3
13	0	1	10	2
14	0	2	0	1
15	0	2	2	0
16	0	2	3	3
17	0	2	5	2
18	0	2	7	1
19	0	2	9	0
20	0	2	10	3
21	0	3	0	2
22	0	3	2	1
23	0	3	4	0
24	0	3	5	3
25	0	3	7	2
26	0	3	9	1
27	0	3	10	3
28	0	4	0	2
29	0	4	2	1
30	0	4	4	0
31	0	4	5	3
32	0	4	7	2
33	0	4	9	1
34	0	4	11	0
35	0	5	0	3
36	0	5	2	2
37	0	5	4	1

PRIN.	INTEREST.			
£	£	s.	d.	f
38	0	5	6	0
39	0	5	7	3
40	0	5	9	2
41	0	5	11	1
42	0	6	1	0
43	0	6	2	3
44	0	6	4	2
45	0	6	6	0
46	0	6	7	3
47	0	6	9	2
48	0	6	11	1
49	0	7	1	0
50	0	7	2	3
51	0	7	4	2
52	0	7	6	1
53	0	7	8	0
54	0	7	9	3
55	0	7	11	2
56	0	8	1	1
57	0	8	3	0
58	0	8	4	3
59	0	8	6	2
60	0	8	8	1
61	0	8	10	0
62	0	8	11	2
63	0	9	1	1
64	0	9	3	0
65	0	9	4	3
66	0	9	6	2
67	0	9	8	1
68	0	9	10	0
69	0	9	11	3
70	0	10	1	2
71	0	10	3	1
72	0	10	5	0
73	0	10	6	3
74	0	10	8	2

PRIN.	INTEREST.			
£	£	s.	d.	f
75	0	10	10	1
76	0	11	0	0
77	0	11	1	3
78	0	11	3	2
79	0	11	5	1
80	0	11	6	3
81	0	11	8	2
82	0	11	10	1
83	0	12	0	0
84	0	12	1	3
85	0	12	3	2
86	0	12	5	1
87	0	12	7	0
88	0	12	8	3
89	0	12	10	2
90	0	13	0	1
91	0	13	2	0
92	0	13	3	3
93	0	13	5	2
94	0	13	7	1
95	0	13	9	0
96	0	13	10	3
97	0	14	0	2
98	0	14	2	0
99	0	14	3	3
100	0	14	5	2
200	1	8	11	1
300	2	3	4	3
400	2	17	10	1
500	3	12	4	0
600	4	6	9	2
700	5	1	3	0
800	5	15	8	3
900	6	10	2	1
1000	7	4	8	0

.	INTEREST.			
£	£	s.	d.	f
5	0	10	10	1
6	0	11	0	0
7	0	11	1	3
8	0	11	3	2
9	0	11	5	1
0	0	11	6	3
1	0	11	8	2
2	0	11	10	1
3	0	12	0	0
4	0	12	1	3
5	0	12	3	2
6	0	12	5	1
7	0	12	7	0
8	0	12	8	3
9	0	12	10	2
0	0	13	0	1
1	0	13	2	0
2	0	13	3	3
3	0	13	5	2
4	0	13	7	1
5	0	13	9	0
6	0	13	10	3
7	0	14	0	2
8	0	14	2	0
9	0	14	3	3
00	0	14	5	2
00	1	8	11	1
00	2	3	4	3
00	2	17	10	1
00	3	12	4	0
00	4	6	9	2
00	5	1	3	0
00	5	15	8	3
00	6	10	2	1
000	7	4	8	0

INTEREST AT SIX PER CENT. FOR FORTY-FIVE DAYS.

PRIN.	INTEREST.			
£	£	s.	d.	f
1	0	0	1	3
2	0	0	3	2
3	0	0	5	1
4	0	0	7	0
5	0	0	9	0
6	0	0	10	3
7	0	1	0	2
8	0	1	2	1
9	0	1	4	0
10	0	1	5	3
11	0	1	7	2
12	0	1	9	1
13	0	1	11	0
14	0	2	0	3
15	0	2	2	3
16	0	2	4	2
17	0	2	6	1
18	0	2	8	0
19	0	2	9	3
20	0	2	11	2
21	0	3	1	1
22	0	3	3	0
23	0	3	4	3
24	0	3	6	2
25	0	3	8	2
26	0	3	10	1
27	0	4	0	0
28	0	4	1	3
29	0	4	3	2
30	0	4	5	1
31	0	4	7	0
32	0	4	8	3
33	0	4	10	2
34	0	5	0	1
35	0	5	2	1
36	0	5	4	0
37	0	5	5	3

PRIN.	INTEREST.			
£	£	s.	d.	f
38	0	5	7	2
39	0	5	9	1
40	0	5	11	0
41	0	6	0	3
42	0	6	2	2
43	0	6	4	1
44	0	6	6	0
45	0	6	8	0
46	0	6	9	3
47	0	6	11	2
48	0	7	1	1
49	0	7	3	0
50	0	7	4	3
51	0	7	6	2
52	0	7	8	1
53	0	7	10	0
54	0	7	11	3
55	0	8	1	3
56	0	8	3	2
57	0	8	5	1
58	0	8	7	0
59	0	8	8	3
60	0	8	10	2
61	0	9	0	1
62	0	9	2	0
63	0	9	3	3
64	0	9	5	2
65	0	9	7	2
66	0	9	9	1
67	0	9	11	0
68	0	10	0	3
69	0	10	2	2
70	0	10	4	1
71	0	10	6	0
72	0	10	7	3
73	0	10	9	2
74	0	10	11	2

PRIN.	INTEREST.			
£	£	s.	d.	f
75	0	11	1	1
76	0	11	3	0
77	0	11	4	3
78	0	11	6	2
79	0	11	8	1
80	0	11	10	0
81	0	11	11	3
82	0	12	1	2
83	0	12	3	1
84	0	12	5	1
85	0	12	7	0
86	0	12	8	3
87	0	12	10	2
88	0	13	0	1
89	0	13	2	0
90	0	13	3	3
91	0	13	5	2
92	0	13	7	1
93	0	13	9	0
94	0	13	11	0
95	0	14	0	3
96	0	14	2	2
97	0	14	4	1
98	0	14	6	0
99	0	14	7	3
100	0	14	9	2
200	1	9	7	0
300	2	4	4	2
400	2	19	2	1
500	3	13	11	3
600	4	8	9	1
700	5	3	6	3
800	5	18	4	1
900	6	13	1	3
1000	7	7	11	1

INTEREST AT SIX PER CENT. FOR FORTY-SIX DAYS.

PRIN.	INTEREST.				PRIN.	INTEREST.				PRIN.	INTEREST.			
£	£	s.	d.	f	£	£	s.	d.	f	£	£	s.	d.	f
1	0	0	1	3	38	0	5	9	0	75	0	11	4	0
2	0	0	3	3	39	0	5	10	3	76	0	11	6	0
3	0	0	5	2	40	0	6	0	2	77	0	11	7	3
4	0	0	7	1	41	0	6	2	2	78	0	11	9	2
5	0	0	9	0	42	0	6	4	1	79	0	11	11	1
6	0	0	11	0	43	0	6	6	0	80	0	12	1	1
7	0	1	0	3	44	0	6	7	3	81	0	12	3	0
8	0	1	2	2	45	0	6	9	3	82	0	12	4	3
9	0	1	4	1	46	0	6	11	2	83	0	12	6	3
10	0	1	6	1	47	0	7	1	1	84	0	12	8	2
11	0	1	8	0	48	0	7	3	0	85	0	12	10	1
12	0	1	9	3	49	0	7	5	0	86	0	13	0	0
13	0	1	11	2	50	0	7	6	3	87	0	13	2	0
14	0	2	1	2	51	0	7	8	2	88	0	13	3	3
15	0	2	3	1	52	0	7	10	1	89	0	13	5	2
16	0	2	5	0	53	0	8	0	1	90	0	13	7	1
17	0	2	6	3	54	0	8	2	0	91	0	13	9	1
18	0	2	8	3	55	0	8	3	3	92	0	13	11	0
19	0	2	10	2	56	0	8	5	3	93	0	14	0	3
20	0	3	0	1	57	0	8	7	2	94	0	14	2	2
21	0	3	2	0	58	0	8	9	1	95	0	14	4	2
22	0	3	4	0	59	0	8	11	0	96	0	14	6	1
23	0	3	5	3	60	0	9	1	0	97	0	14	8	0
24	0	3	7	2	61	0	9	2	3	98	0	14	9	3
25	0	3	9	1	62	0	9	4	2	99	0	14	11	3
26	0	3	11	1	63	0	9	6	1	100	0	15	1	2
27	0	4	1	0	64	0	9	8	1	200	1	10	3	0
28	0	4	2	3	65	0	9	10	0	300	2	5	4	2
29	0	4	4	3	66	0	9	11	3	400	3	0	6	0
30	0	4	6	2	67	0	10	1	2	500	3	15	7	2
31	0	4	8	1	68	0	10	3	2	600	4	10	9	0
32	0	4	10	0	69	0	10	5	1	700	5	5	10	1
33	0	5	0	0	70	0	10	7	0	800	6	0	11	3
34	0	5	1	3	71	0	10	8	3	900	6	16	1	1
35	0	5	3	2	72	0	10	10	3	1000	7	11	2	3
36	0	5	5	1	73	0	11	0	2					
37	0	5	7	1	74	0	11	2	1					

	INTEREST.			
	£	s.	d.	f
5	0	11	4	0
6	0	11	6	0
7	0	11	7	3
8	0	11	9	2
9	0	11	11	1
0	0	12	1	1
1	0	12	3	0
2	0	12	4	3
3	0	12	6	3
4	0	12	8	2
5	0	12	10	1
6	0	13	0	0
7	0	13	2	0
8	0	13	3	3
9	0	13	5	2
0	0	13	7	1
1	0	13	9	1
2	0	13	11	0
3	0	14	0	3
4	0	14	2	2
5	0	14	4	2
6	0	14	6	1
7	0	14	8	0
8	0	14	9	3
9	0	14	11	3
0	0	15	1	2
0	1	10	3	0
0	2	5	4	2
0	3	0	6	0
0	3	15	7	2
0	4	10	9	0
0	5	5	10	1
0	6	0	11	3
0	6	16	1	1
0	7	11	2	3

INTEREST AT SIX PER CENT. FOR FORTY-SEVEN DAYS.

PRIN.	INTEREST.			
£	£	s.	d.	f
1	0	0	1	3
2	0	0	3	3
3	0	0	5	2
4	0	0	7	2
5	0	0	9	1
6	0	0	11	1
7	0	1	1	0
8	0	1	2	3
9	0	1	4	3
10	0	1	6	2
11	0	1	8	2
12	0	1	10	1
13	0	2	0	0
14	0	2	2	0
15	0	2	3	3
16	0	2	5	3
17	0	2	7	2
18	0	2	9	2
19	0	2	11	1
20	0	3	1	0
21	0	3	3	0
22	0	3	4	3
23	0	3	6	3
24	0	3	8	2
25	0	3	10	1
26	0	4	0	1
27	0	4	2	0
28	0	4	4	0
29	0	4	5	3
30	0	4	7	3
31	0	4	9	2
32	0	4	11	1
33	0	5	1	1
34	0	5	3	0
35	0	5	5	0
36	0	5	6	3
37	0	5	8	2

PRIN.	INTEREST.			
£	£	s.	d.	f
38	0	5	10	2
39	0	6	0	1
40	0	6	2	1
41	0	6	4	0
42	0	6	6	0
43	0	6	7	3
44	0	6	9	2
45	0	6	11	2
46	0	7	1	1
47	0	7	3	1
48	0	7	5	0
49	0	7	6	3
50	0	7	8	3
51	0	7	10	2
52	0	8	0	2
53	0	8	2	1
54	0	8	4	1
55	0	8	6	0
56	0	8	7	3
57	0	8	9	3
58	0	8	11	2
59	0	9	1	2
60	0	9	3	1
61	0	9	5	0
62	0	9	7	0
63	0	9	8	3
64	0	9	10	3
65	0	10	0	2
66	0	10	2	2
67	0	10	4	1
68	0	10	6	0
69	0	10	8	0
70	0	10	9	3
71	0	10	11	3
72	0	11	1	2
73	0	11	3	1
74	0	11	5	1

PRIN.	INTEREST.			
£	£	s.	d.	f
75	0	11	7	0
76	0	11	9	0
77	0	11	10	3
78	0	12	0	3
79	0	12	2	2
80	0	12	4	1
81	0	12	6	1
82	0	12	8	0
83	0	12	10	0
84	0	12	11	3
85	0	13	1	2
86	0	13	3	2
87	0	13	5	1
88	0	13	7	1
89	0	13	9	0
90	0	13	11	0
91	0	14	0	3
92	0	14	2	2
93	0	14	4	2
94	0	14	6	1
95	0	14	8	1
96	0	14	10	0
97	0	14	11	3
98	0	15	1	3
99	0	15	3	2
100	0	15	5	2
200	1	10	10	3
300	2	6	4	1
400	3	1	9	3
500	3	17	3	0
600	4	12	8	2
700	5	8	2	0
800	6	3	7	2
900	6	19	0	3
1000	7	14	6	1

INTEREST AT SIX PER CENT. FOR FORTY-EIGHT DAYS.

PRIN.	INTEREST.				PRIN.	INTEREST.				PRIN.	INTEREST.			
£	£	s.	d.	f	£	£	s.	d.	f	£	£	s.	d.	f
1	0	0	2	0	38	0	6	0	0	75	0	11	10	0
2	0	0	3	3	39	0	6	1	3	76	0	12	0	0
3	0	0	5	3	40	0	6	3	3	77	0	12	1	3
4	0	0	7	2	41	0	6	5	3	78	0	12	3	3
5	0	0	9	2	42	0	6	7	2	79	0	12	5	2
6	0	0	11	1	43	0	6	9	2	80	0	12	7	2
7	0	1	1	1	44	0	6	11	1	81	0	12	9	2
8	0	1	3	1	45	0	7	1	1	82	0	12	11	1
9	0	1	5	0	46	0	7	3	0	83	0	13	1	1
10	0	1	7	0	47	0	7	5	0	84	0	13	3	0
11	0	1	8	3	48	0	7	7	0	85	0	13	5	0
12	0	1	10	3	49	0	7	8	3	86	0	13	6	3
13	0	2	0	2	50	0	7	10	3	87	0	13	8	3
14	0	2	2	2	51	0	8	0	2	88	0	13	10	3
15	0	2	4	2	52	0	8	2	2	89	0	14	0	2
16	0	2	6	1	53	0	8	4	1	90	0	14	2	2
17	0	2	8	1	54	0	8	6	1	91	0	14	4	1
18	0	2	10	0	55	0	8	8	1	92	0	14	6	1
19	0	3	0	0	56	0	8	10	0	93	0	14	8	0
20	0	3	1	3	57	0	9	0	0	94	0	14	10	0
21	0	3	3	3	58	0	9	1	3	95	0	15	0	0
22	0	3	5	3	59	0	9	3	3	96	0	15	1	3
23	0	3	7	2	60	0	9	5	2	97	0	15	3	3
24	0	3	9	2	61	0	9	7	2	98	0	15	5	2
25	0	3	11	1	62	0	9	9	2	99	0	15	7	2
26	0	4	1	1	63	0	9	11	1	100	0	15	9	1
27	0	4	3	1	64	0	10	1	1	200	1	11	6	3
28	0	4	5	0	65	0	10	3	0	300	2	7	4	0
29	0	4	7	0	66	0	10	5	0	400	3	3	1	2
30	0	4	8	3	67	0	10	7	0	500	3	18	10	3
31	0	4	10	3	68	0	10	8	3	600	4	14	8	1
32	0	5	0	2	69	0	10	10	3	700	5	10	5	2
33	0	5	2	2	70	0	11	0	2	800	6	6	3	0
34	0	5	4	2	71	0	11	2	2	900	7	2	0	1
35	0	5	6	1	72	0	11	4	1	1000	7	17	9	3
36	0	5	8	1	73	0	11	6	1					
37	0	5	10	0	74	0	11	8	1					

INTEREST.			
£	s.	d.	f
0	11	10	0
0	12	0	0
0	12	1	3
0	12	3	3
0	12	5	2
0	12	7	2
0	12	9	2
0	12	11	1
0	13	1	1
0	13	3	0
0	13	5	0
0	13	6	3
0	13	8	3
0	13	10	3
0	14	0	2
0	14	2	2
0	14	4	1
0	14	6	1
0	14	8	0
0	14	10	0
0	15	0	0
0	15	1	3
0	15	3	3
0	15	5	2
0	15	7	2
0	15	9	1
1	11	6	3
2	7	4	0
3	3	1	2
3	18	10	3
4	14	8	1
5	10	5	2
6	6	3	0
7	2	0	1
7	17	9	3

INTEREST AT SIX PER CENT. FOR FORTY-NINE DAYS.

PRIN.	INTEREST.			
£	£	s	d.	f
1	0	0	2	0
2	0	0	3	3
3	0	0	5	3
4	0	0	7	3
5	0	0	9	3
6	0	0	11	2
7	0	1	1	2
8	0	1	3	2
9	0	1	5	2
10	0	1	7	1
11	0	1	9	1
12	0	1	11	1
13	0	2	1	1
14	0	2	3	0
15	0	2	5	0
16	0	2	7	0
17	0	2	8	3
18	0	2	10	3
19	0	3	0	3
20	0	3	2	3
21	0	3	4	2
22	0	3	6	2
23	0	3	8	2
24	0	3	10	2
25	0	4	0	1
26	0	4	2	1
27	0	4	4	1
28	0	4	6	1
29	0	4	8	0
30	0	4	10	0
31	0	5	0	0
32	0	5	1	3
33	0	5	3	3
34	0	5	5	3
35	0	5	7	3
36	0	5	9	2
37	0	5	11	2

PRIN.	INTEREST.			
£	£	s.	d.	f
38	0	6	1	2
39	0	6	3	2
40	0	6	5	1
41	0	6	7	1
42	0	6	9	1
43	0	6	11	1
44	0	7	1	0
45	0	7	3	0
46	0	7	5	0
47	0	7	6	3
48	0	7	8	3
49	0	7	10	3
50	0	8	0	3
51	0	8	2	2
52	0	8	4	2
53	0	8	6	2
54	0	8	8	2
55	0	8	10	1
56	0	9	0	1
57	0	9	2	1
58	0	9	4	0
59	0	9	6	0
60	0	9	8	0
61	0	9	10	0
62	0	9	11	3
63	0	10	1	3
64	0	10	3	3
65	0	10	5	3
66	0	10	7	2
67	0	10	9	2
68	0	10	11	2
69	0	11	1	2
70	0	11	3	1
71	0	11	5	1
72	0	11	7	1
73	0	11	9	0
74	0	11	11	0

PRIN.	INTEREST.			
£	£	s.	d.	f
75	0	12	1	0
76	0	12	3	0
77	0	12	4	3
78	0	12	6	3
79	0	12	8	3
80	0	12	10	3
81	0	13	0	2
82	0	13	2	2
83	0	13	4	2
84	0	13	6	2
85	0	13	8	1
86	0	13	10	1
87	0	14	0	1
88	0	14	2	0
89	0	14	4	0
90	0	14	6	0
91	0	14	8	0
92	0	14	9	3
93	0	14	11	3
94	0	15	1	3
95	0	15	3	3
96	0	15	5	2
97	0	15	7	2
98	0	15	9	2
99	0	15	11	2
100	0	16	1	1
200	1	12	2	2
300	2	8	4	0
400	3	4	5	1
500	4	0	6	2
600	4	16	8	0
700	5	12	9	1
800	6	8	10	2
900	7	4	11	3
1000	8	1	1	1

INTEREST AT SIX PER CENT. FOR FIFTY DAYS.

PRIN.	INTEREST.				PRIN.	INTEREST.				PRIN.	INTEREST.			
£	£	s.	d.	f	£	£	s.	d.	f	£	£	s.	d.	f
1	0	0	2	0	38	0	6	3	0	75	0	12	4	0
2	0	0	4	0	39	0	6	5	0	76	0	12	6	0
3	0	0	6	0	40	0	6	7	0	77	0	12	8	0
4	0	0	8	0	41	0	6	9	0	78	0	12	10	0
5	0	0	9	3	42	0	6	10	3	79	0	12	11	3
6	0	0	11	3	43	0	7	0	3	80	0	13	1	3
7	0	1	1	3	44	0	7	2	3	81	0	13	3	3
8	0	1	3	3	45	0	7	4	3	82	0	13	5	3
9	0	1	5	3	46	0	7	6	3	83	0	13	7	3
10	0	1	7	3	47	0	7	8	3	84	0	13	9	3
11	0	1	9	3	48	0	7	10	3	85	0	13	11	3
12	0	1	11	3	49	0	8	0	3	86	0	14	1	3
13	0	2	1	3	50	0	8	2	3	87	0	14	3	2
14	0	2	3	2	51	0	8	4	2	88	0	14	5	2
15	0	2	5	2	52	0	8	6	2	89	0	14	7	2
16	0	2	7	2	53	0	8	8	2	90	0	14	9	2
17	0	2	9	2	54	0	8	10	2	91	0	14	11	2
18	0	2	11	2	55	0	9	0	2	92	0	15	1	2
19	0	3	1	2	56	0	9	2	2	93	0	15	3	2
20	0	3	3	2	57	0	9	4	2	94	0	15	5	2
21	0	3	5	2	58	0	9	6	2	95	0	15	7	2
22	0	3	7	2	59	0	9	8	2	96	0	15	9	1
23	0	3	9	1	60	0	9	10	1	97	0	15	11	1
24	0	3	11	1	61	0	10	0	1	98	0	16	1	1
25	0	4	1	1	62	0	10	2	1	99	0	16	3	1
26	0	4	3	1	63	0	10	4	1	100	0	16	5	1
27	0	4	5	1	64	0	10	6	1	200	1	12	10	2
28	0	4	7	1	65	0	10	8	1	300	2	9	3	3
29	0	4	9	1	66	0	10	10	1	400	3	5	9	0
30	0	4	11	1	67	0	11	0	1	500	4	2	2	1
31	0	5	1	1	68	0	11	2	1	600	4	18	7	2
32	0	5	3	0	69	0	11	4	0	700	5	15	0	3
33	0	5	5	0	70	0	11	6	0	800	6	11	6	0
34	0	5	7	0	71	0	11	8	0	900	7	7	11	1
35	0	5	9	0	72	0	11	10	0	1000	8	4	4	2
36	0	5	11	0	73	0	12	0	0					
37	0	6	1	0	74	0	12	2	0					

INTEREST.			
£	s.	d.	f
0	12	4	0
0	12	6	0
0	12	8	0
0	12	10	0
0	12	11	3
0	13	1	3
0	13	3	3
0	13	5	3
0	13	7	3
0	13	9	3
0	13	11	3
0	14	1	3
0	14	3	2
0	14	5	2
0	14	7	2
0	14	9	2
0	14	11	2
0	15	1	2
0	15	3	2
0	15	5	2
0	15	7	2
0	15	9	1
0	15	11	1
0	16	1	1
0	16	3	1
0	16	5	1
1	12	10	2
2	9	3	3
3	5	9	0
4	2	2	1
4	18	7	2
5	15	0	3
6	11	6	0
7	7	11	1
8	4	4	2

INTEREST AT SIX PER CENT. FOR FIFTY-ONE DAYS.

PRIN.	INTEREST.			
£	£	s.	d.	f
1	0	0	2	0
2	0	0	4	0
3	0	0	6	0
4	0	0	8	0
5	0	0	10	0
6	0	1	0	0
7	0	1	2	0
8	0	1	4	0
9	0	1	6	0
10	0	1	8	0
11	0	1	10	[illegible]
12	0	2	[illegible]	[illegible]
13	0	2	2	1
14	0	2	4	1
15	0	2	6	1
16	0	2	8	1
17	0	2	10	1
18	0	3	0	1
19	0	3	2	1
20	0	3	4	1
21	0	3	6	1
22	0	3	8	1
23	0	3	10	1
24	0	4	0	1
25	0	4	2	1
26	0	4	4	1
27	0	4	6	1
28	0	4	8	1
29	0	4	10	1
30	0	5	0	1
31	0	5	2	1
32	0	5	4	2
33	0	5	6	2
34	0	5	8	2
35	0	5	10	2
36	0	6	0	2
37	0	6	2	2

PRIN.	INTEREST.			
£	£	s.	d.	f
38	0	6	4	2
39	0	6	6	2
40	0	6	8	2
41	0	6	10	2
42	0	7	0	2
43	0	7	2	2
44	0	7	4	2
45	0	7	6	2
46	0	7	8	2
47	0	7	10	2
48	0	8	0	2
49	0	8	2	2
50	0	8	4	2
51	0	8	6	2
52	0	8	8	3
53	0	8	10	3
54	0	9	0	3
55	0	9	2	3
56	0	9	4	3
57	0	9	6	3
58	0	9	8	3
59	0	9	10	3
60	0	10	0	3
61	0	10	2	3
62	0	10	4	3
63	0	10	6	3
64	0	10	8	3
65	0	10	10	3
66	0	11	0	3
67	0	11	2	3
68	0	11	4	3
69	0	11	6	3
70	0	11	8	3
71	0	11	10	3
72	0	12	0	3
73	0	12	3	0
74	0	12	5	0

PRIN.	INTEREST.			
£	£	s.	d.	f
75	0	12	7	0
76	0	12	9	0
77	0	12	11	0
78	0	13	1	0
79	0	13	3	0
80	0	13	5	0
81	0	13	7	0
82	0	13	9	0
83	0	13	11	0
84	0	14	1	0
85	0	14	3	0
86	0	14	5	0
87	0	14	7	0
88	0	14	9	0
89	0	14	11	0
90	0	15	1	0
91	0	15	3	0
92	0	15	5	0
93	0	15	7	0
94	0	15	9	1
95	0	15	11	1
96	0	16	1	1
97	0	16	3	1
98	0	16	5	1
99	0	16	7	1
100	0	16	9	1
200	1	13	6	2
300	2	10	3	2
400	3	7	0	3
500	4	3	10	0
600	5	0	7	1
700	5	17	4	2
800	6	14	1	3
900	7	10	10	3
1000	8	7	8	0

INTEREST AT SIX PER CENT. FOR FIFTY-TWO DAYS.

PRIN.	INTEREST.				PRIN.	INTEREST.				PRIN.	INTEREST.			
£	£	s.	d.	f	£	£	s.	d.	f	£	£	s.	d.	f
1	0	0	2	0	38	0	6	6	0	75	0	12	9	3
2	0	0	4	0	39	0	6	8	0	76	0	13	0	0
3	0	0	6	1	40	0	6	10	0	77	0	13	2	0
4	0	0	8	1	41	0	7	0	0	78	0	13	4	0
5	0	0	10	1	42	0	7	2	1	79	0	13	6	0
6	0	1	0	1	43	0	7	4	1	80	0	13	8	0
7	0	1	2	1	44	0	7	6	1	81	0	13	10	1
8	0	1	4	2	45	0	7	8	1	82	0	14	0	1
9	0	1	6	2	46	0	7	10	1	83	0	14	2	1
10	0	1	8	2	47	0	8	0	2	84	0	14	4	1
11	0	1	10	2	48	0	8	2	2	85	0	14	6	2
12	0	2	0	2	49	0	8	4	2	86	0	14	8	2
13	0	2	2	3	50	0	8	6	2	87	0	14	10	2
14	0	2	4	3	51	0	8	8	3	88	0	15	0	2
15	0	2	6	3	52	0	8	10	3	89	0	15	2	2
16	0	2	8	3	53	0	9	0	3	90	0	15	4	3
17	0	2	11	0	54	0	9	2	3	91	0	15	6	3
18	0	3	1	0	55	0	9	4	3	92	0	15	8	3
19	0	3	3	0	56	0	9	7	0	93	0	15	10	3
20	0	3	5	0	57	0	9	9	0	94	0	16	0	3
21	0	3	7	0	58	0	9	11	0	95	0	16	3	0
22	0	3	9	1	59	0	10	1	0	96	0	16	5	0
23	0	3	11	1	60	0	10	3	0	97	0	16	7	0
24	0	4	1	1	61	0	10	5	1	98	0	16	9	0
25	0	4	3	1	62	0	10	7	1	99	0	16	11	0
26	0	4	5	1	63	0	10	9	1	100	0	17	1	1
27	0	4	7	2	64	0	10	11	1	200	1	14	2	1
28	0	4	9	2	65	0	11	1	1	300	2	11	3	2
29	0	4	11	2	66	0	11	3	2	400	3	8	4	2
30	0	5	1	2	67	0	11	5	2	500	4	5	5	3
31	0	5	3	2	68	0	11	7	2	600	5	2	7	0
32	0	5	5	3	69	0	11	9	2	700	5	19	8	0
33	0	5	7	3	70	0	11	11	2	800	6	16	9	1
34	0	5	9	3	71	0	12	1	3	900	7	13	10	1
35	0	5	11	3	72	0	12	3	3	1000	8	10	11	2
36	0	6	1	3	73	0	12	5	3					
37	0	6	4	0	74	0	12	7	3					

INTEREST.			
£	s.	d.	f
0	12	9	3
0	13	0	0
0	13	2	0
0	13	4	0
0	13	6	0
0	13	8	0
0	13	10	1
0	14	0	1
0	14	2	1
0	14	4	1
0	14	6	2
0	14	8	2
0	14	10	2
0	15	0	2
0	15	2	2
0	15	4	3
0	15	6	3
0	15	8	3
0	15	10	3
0	16	0	3
0	16	3	0
0	16	5	0
0	16	7	0
0	16	9	0
0	16	11	0
0	17	1	1
1	14	2	1
2	11	3	2
3	8	4	2
4	5	5	3
5	2	7	0
5	19	8	0
6	16	9	1
7	13	10	1
8	10	11	2

INTEREST AT SIX PER CENT. FOR FIFTY-THREE DAYS.

PRIN.	INTEREST.			
£	£	s.	d.	f
1	0	0	2	0
2	0	0	4	1
3	0	0	6	1
4	0	0	8	1
5	0	0	10	2
6	0	1	0	2
7	0	1	2	3
8	0	1	4	3
9	0	1	6	3
10	0	1	9	0
11	0	1	11	0
12	0	2	1	0
13	0	2	3	1
14	0	2	5	1
15	0	2	7	1
16	0	2	9	2
17	0	2	11	2
18	0	3	1	3
19	0	3	3	3
20	0	3	5	3
21	0	3	8	0
22	0	3	10	0
23	0	4	0	0
24	0	4	2	1
25	0	4	4	1
26	0	4	6	1
27	0	4	8	2
28	0	4	10	2
29	0	5	0	3
30	0	5	2	3
31	0	5	4	3
32	0	5	7	0
33	0	5	9	0
34	0	5	11	0
35	0	6	1	1
36	0	6	3	1
37	0	6	5	1

PRIN.	INTEREST.			
£	£	s.	d.	f
38	0	6	7	2
39	0	6	9	2
40	0	6	11	3
41	0	7	1	3
42	0	7	3	3
43	0	7	6	0
44	0	7	8	0
45	0	7	10	0
46	0	8	0	1
47	0	8	2	1
48	0	8	4	1
49	0	8	6	2
50	0	8	8	2
51	0	8	10	3
52	0	9	0	3
53	0	9	2	3
54	0	9	5	0
55	0	9	7	0
56	0	9	9	0
57	0	9	11	1
58	0	10	1	1
59	0	10	3	1
60	0	10	5	2
61	0	10	7	2
62	0	10	9	3
63	0	10	11	3
64	0	11	1	3
65	0	11	4	0
66	0	11	6	0
67	0	11	8	0
68	0	11	10	1
69	0	12	0	1
70	0	12	2	1
71	0	12	4	2
72	0	12	6	2
73	0	12	8	3
74	0	12	10	3

PRIN.	INTEREST.			
£	£	s.	d.	f
75	0	13	0	3
76	0	13	3	0
77	0	13	5	0
78	0	13	7	0
79	0	13	9	1
80	0	13	11	1
81	0	14	1	1
82	0	14	3	2
83	0	14	5	2
84	0	14	7	3
85	0	14	9	3
86	0	14	11	3
87	0	15	2	0
88	0	15	4	0
89	0	15	6	0
90	0	15	8	1
91	0	15	10	1
92	0	16	0	1
93	0	16	2	2
94	0	16	4	2
95	0	16	6	3
96	0	16	8	3
97	0	16	10	3
98	0	17	1	0
99	0	17	3	0
100	0	17	5	0
200	1	14	10	1
300	2	12	3	1
400	3	9	8	2
500	4	7	1	2
600	5	4	6	2
700	6	1	11	3
800	6	19	4	3
900	7	16	9	3
1000	8	14	3	0

INTEREST AT SIX PER CENT. FOR FIFTY-FOUR DAYS.

PRIN.	INTEREST.				PRIN.	INTEREST.				PRIN.	INTEREST.			
£	£	s.	d.	f	£	£	s.	d.	f	£	£	s.	d.	f
1	0	0	2	0	38	0	6	9	0	75	0	13	3	3
2	0	0	4	1	39	0	6	11	0	76	0	13	6	0
3	0	0	6	2	40	0	7	1	1	77	0	13	8	0
4	0	0	8	2	41	0	7	3	1	78	0	13	10	1
5	0	0	10	3	42	0	7	5	2	79	0	14	0	1
6	0	1	0	3	43	0	7	7	2	80	0	14	2	2
7	0	1	3	0	44	0	7	9	3	81	0	14	4	2
8	0	1	5	0	45	0	7	11	3	82	0	14	6	3
9	0	1	7	1	46	0	8	2	0	83	0	14	8	3
10	0	1	9	1	47	0	8	4	1	84	0	14	11	0
11	0	1	11	2	48	0	8	6	1	85	0	15	1	0
12	0	2	1	2	49	0	8	8	2	86	0	15	3	1
13	0	2	3	3	50	0	8	10	2	87	0	15	5	1
14	0	2	5	3	51	0	9	0	3	88	0	15	7	2
15	0	2	8	0	52	0	9	2	3	89	0	15	9	2
16	0	2	10	0	53	0	9	5	0	90	0	15	11	3
17	0	3	0	1	54	0	9	7	0	91	0	16	1	3
18	0	3	2	1	55	0	9	9	1	92	0	16	4	0
19	0	3	4	2	56	0	9	11	1	93	0	16	6	1
20	0	3	6	2	57	0	10	1	2	94	0	16	8	1
21	0	3	8	3	58	0	10	3	2	95	0	16	10	2
22	0	3	10	3	59	0	10	5	3	96	0	17	0	2
23	0	4	1	0	60	0	10	7	3	97	0	17	2	3
24	0	4	3	0	61	0	10	10	0	98	0	17	4	3
25	0	4	5	1	62	0	11	0	0	99	0	17	7	0
26	0	4	7	2	63	0	11	2	1	100	0	17	9	0
27	0	4	9	2	64	0	11	4	1	200	1	15	6	0
28	0	4	11	3	65	0	11	6	2	300	2	13	3	0
29	0	5	1	3	66	0	11	8	2	400	3	11	0	0
30	0	5	4	0	67	0	11	10	3	500	4	8	9	0
31	0	5	6	0	68	0	12	0	3	600	5	6	6	0
32	0	5	8	1	69	0	12	3	0	700	6	4	3	1
33	0	5	10	1	70	0	12	5	1	800	7	2	0	1
34	0	6	0	2	71	0	12	7	1	900	7	19	9	1
35	0	6	2	2	72	0	12	9	2	1000	8	17	6	1
36	0	6	4	3	73	0	12	11	2					
37	0	6	6	3	74	0	13	1	3			58		

INTEREST.			
£	s.	d.	f
0	13	3	3
0	13	6	0
0	13	8	0
0	13	10	1
0	14	0	1
0	14	2	2
0	14	4	2
0	14	6	3
0	14	8	3
0	14	11	0
0	15	1	0
0	15	3	1
0	15	5	1
0	15	7	2
0	15	9	2
0	15	11	3
0	16	1	3
0	16	4	0
0	16	6	1
0	16	8	1
0	16	10	2
0	17	0	2
0	17	2	3
0	17	4	3
0	17	7	0
0	17	9	0
1	15	6	0
2	13	3	0
3	11	0	0
4	8	9	0
5	6	6	0
6	4	3	1
7	2	0	1
7	19	9	1
8	17	6	1

INTEREST AT SIX PER CENT. FOR FIFTY-FIVE DAYS.

PRIN.	INTEREST.			
£	£	s.	d.	f
1	0	0	2	1
2	0	0	4	1
3	0	0	6	2
4	0	0	8	3
5	0	0	10	3
6	0	1	1	0
7	0	1	3	1
8	0	1	5	1
9	0	1	7	2
10	0	1	9	3
11	0	1	11	3
12	0	2	2	0
13	0	2	4	1
14	0	2	6	2
15	0	2	8	2
16	0	2	10	3
17	0	3	1	0
18	0	3	3	0
19	0	3	5	1
20	0	3	7	2
21	0	3	9	2
22	0	3	11	3
23	0	4	2	0
24	0	4	4	0
25	0	4	6	1
26	0	4	8	2
27	0	4	10	2
28	0	5	0	3
29	0	5	3	0
30	0	5	5	0
31	0	5	7	1
32	0	5	9	2
33	0	5	11	2
34	0	6	1	3
35	0	6	4	0
36	0	6	6	0
37	0	6	8	1

PRIN.	INTEREST.			
£	£	s.	d.	f
38	0	6	10	2
39	0	7	0	2
40	0	7	2	3
41	0	7	5	0
42	0	7	7	1
43	0	7	9	1
44	0	7	11	2
45	0	8	1	3
46	0	8	3	3
47	0	8	6	0
48	0	8	8	1
49	0	8	10	1
50	0	9	0	2
51	0	9	2	3
52	0	9	4	3
53	0	9	7	0
54	0	9	9	1
55	0	9	11	1
56	0	10	1	2
57	0	10	3	3
58	0	10	5	3
59	0	10	8	0
60	0	10	10	1
61	0	11	0	1
62	0	11	2	2
63	0	11	4	3
64	0	11	6	3
65	0	11	9	0
66	0	11	11	1
67	0	12	1	2
68	0	12	3	2
69	0	12	5	3
70	0	12	8	0
71	0	12	10	0
72	0	13	0	1
73	0	13	2	2
74	0	13	4	2

PRIN.	INTEREST.			
£	£	s.	d.	f
75	0	13	6	3
76	0	13	9	0
77	0	13	11	0
78	0	14	1	1
79	0	14	3	2
80	0	14	5	2
81	0	14	7	3
82	0	14	10	0
83	0	15	0	0
84	0	15	2	1
85	0	15	4	2
86	0	15	6	2
87	0	15	8	3
88	0	15	11	0
89	0	16	1	0
90	0	16	3	1
91	0	16	5	2
92	0	16	7	3
93	0	16	9	3
94	0	17	0	0
95	0	17	2	1
96	0	17	4	1
97	0	17	6	2
98	0	17	8	3
99	0	17	10	3
100	0	18	1	0
200	1	16	2	0
300	2	14	3	0
400	3	12	4	0
500	4	10	5	0
600	5	8	6	0
700	6	6	7	0
800	7	4	8	0
900	8	2	9	0
1000	9	0	9	3

INTEREST AT SIX PER CENT. FOR FIFTY-SIX DAYS.

PRIN.	INTEREST.				PRIN.	INTEREST.				PRIN.	INTEREST.			
£	£	s.	d.	f	£	£	s.	d.	f	£	£	s.	d.	f
1	0	0	2	1	38	0	7	0	0	75	0	13	9	3
2	0	0	4	2	39	0	7	2	1	76	0	14	0	0
3	0	0	6	3	40	0	7	4	1	77	0	14	2	0
4	0	0	8	3	41	0	7	6	2	78	0	14	4	1
5	0	0	11	0	42	0	7	8	3	79	0	14	6	2
6	0	1	1	1	43	0	7	11	0	80	0	14	8	3
7	0	1	3	2	44	0	8	1	1	81	0	14	11	0
8	0	1	5	3	45	0	8	3	2	82	0	15	1	1
9	0	1	8	0	46	0	8	5	3	83	0	15	3	1
10	0	1	10	0	47	0	8	7	3	84	0	15	5	2
11	0	2	0	1	48	0	8	10	0	85	0	15	7	3
12	0	2	2	2	49	0	9	0	1	86	0	15	10	0
13	0	2	4	3	50	0	9	2	2	87	0	16	0	1
14	0	2	7	0	51	0	9	4	3	88	0	16	2	2
15	0	2	9	1	52	0	9	7	0	89	0	16	4	3
16	0	2	11	1	53	0	9	9	0	90	0	16	6	3
17	0	3	1	2	54	0	9	11	1	91	0	16	9	0
18	0	3	3	3	55	0	10	1	2	92	0	16	11	1
19	0	3	6	0	56	0	10	3	3	93	0	17	1	2
20	0	3	8	1	57	0	10	6	0	94	0	17	3	3
21	0	3	10	2	58	0	10	8	1	95	0	17	6	0
22	0	4	0	2	59	0	10	10	1	96	0	17	8	0
23	0	4	2	3	60	0	11	0	2	97	0	17	10	1
24	0	4	5	0	61	0	11	2	3	98	0	18	0	2
25	0	4	7	1	62	0	11	5	0	99	0	18	2	3
26	0	4	9	2	63	0	11	7	1	100	0	18	5	0
27	0	4	11	3	64	0	11	9	2	200	1	16	9	3
28	0	5	1	3	65	0	11	11	2	300	2	15	2	3
29	0	5	4	0	66	0	12	1	3	400	3	13	7	3
30	0	5	6	1	67	0	12	4	0	500	4	12	0	2
31	0	5	8	2	68	0	12	6	1	600	5	10	5	2
32	0	5	10	3	69	0	12	8	2	700	6	8	10	2
33	0	6	1	0	70	0	12	10	3	800	7	7	3	2
34	0	6	3	0	71	0	13	0	3	900	8	5	8	1
35	0	6	5	1	72	0	13	3	0	1000	9	4	1	1
36	0	6	7	2	73	0	13	5	1					
37	0	6	9	3	74	0	13	7	2			60		

INTEREST.			
£	s.	d.	f
0	13	9	3
0	14	0	0
0	14	2	0
0	14	4	1
0	14	6	2
0	14	8	3
0	14	11	0
0	15	1	1
0	15	3	1
0	15	5	2
0	15	7	3
0	15	10	0
0	16	0	1
0	16	2	2
0	16	4	3
0	16	6	3
0	16	9	0
0	16	11	1
0	17	1	2
0	17	3	3
0	17	6	0
0	17	8	0
0	17	10	1
0	18	0	2
0	18	2	3
0	18	5	0
1	16	9	3
2	15	2	3
3	13	7	3
4	12	0	2
5	10	5	2
6	8	10	2
7	7	3	2
8	5	8	1
9	4	1	1

INTEREST AT SIX PER CENT. FOR FIFTY-SEVEN DAYS.

PRIN.	INTEREST.			
£	£	s.	d.	f
1	0	0	2	1
2	0	0	4	2
3	0	0	6	3
4	0	0	9	0
5	0	0	11	1
6	0	1	1	2
7	0	1	3	3
8	0	1	6	0
9	0	1	8	1
10	0	1	10	2
11	0	2	0	3
12	0	2	3	0
13	0	2	5	1
14	0	2	7	2
15	0	2	9	3
16	0	3	0	0
17	0	3	2	1
18	0	3	4	2
19	0	3	6	3
20	0	3	9	0
21	0	3	11	1
22	0	4	1	2
23	0	4	3	3
24	0	4	6	0
25	0	4	8	1
26	0	4	10	2
27	0	5	0	3
28	0	5	3	0
29	0	5	5	1
30	0	5	7	2
31	0	5	9	3
32	0	6	0	0
33	0	6	2	1
34	0	6	4	2
35	0	6	6	3
36	0	6	9	0
37	0	6	11	1

PRIN.	INTEREST.			
£	£	s.	d.	f
38	0	7	1	2
39	0	7	3	3
40	0	7	6	0
41	0	7	8	1
42	0	7	10	2
43	0	8	0	3
44	0	8	3	0
45	0	8	5	1
46	0	8	7	2
47	0	8	9	3
48	0	9	0	0
49	0	9	2	1
50	0	9	4	2
51	0	9	6	3
52	0	9	9	0
53	0	9	11	1
54	0	10	1	2
55	0	10	3	3
56	0	10	6	0
57	0	10	8	1
58	0	10	10	2
59	0	11	0	3
60	0	11	3	0
61	0	11	5	1
62	0	11	7	2
63	0	11	9	3
64	0	12	0	0
65	0	12	2	1
66	0	12	4	2
67	0	12	6	3
68	0	12	9	0
69	0	12	11	1
70	0	13	1	2
71	0	13	3	3
72	0	13	6	0
73	0	13	8	1
74	0	13	10	2

PRIN.	INTEREST.			
£	£	s.	d.	f
75	0	14	0	3
76	0	14	3	0
77	0	14	5	1
78	0	14	7	2
79	0	14	9	3
80	0	15	0	0
81	0	15	2	1
82	0	15	4	2
83	0	15	6	3
84	0	15	9	0
85	0	15	11	1
86	0	16	1	2
87	0	16	3	3
88	0	16	6	0
89	0	16	8	1
90	0	16	10	2
91	0	17	0	3
92	0	17	3	0
93	0	17	5	1
94	0	17	7	2
95	0	17	9	3
96	0	18	0	0
97	0	18	2	1
98	0	18	4	2
99	0	18	6	3
100	0	18	9	0
200	1	17	5	3
300	2	16	2	3
400	3	14	11	2
500	4	13	8	2
600	5	12	5	1
700	6	11	2	1
800	7	9	11	0
900	8	8	8	0
1000	9	7	4	3

INTEREST AT SIX PER CENT. FOR FIFTY-EIGHT DAYS.

PRIN.	INTEREST.			
£	£	s.	d.	f
1	0	0	2	1
2	0	0	4	2
3	0	0	6	3
4	0	0	9	1
5	0	0	11	2
6	0	1	1	3
7	0	1	4	0
8	0	1	6	1
9	0	1	8	2
10	0	1	11	0
11	0	2	1	1
12	0	2	3	2
13	0	2	5	3
14	0	2	8	0
15	0	2	10	1
16	0	3	0	2
17	0	3	3	0
18	0	3	5	1
19	0	3	7	2
20	0	3	9	3
21	0	4	0	0
22	0	4	2	1
23	0	4	4	3
24	0	4	7	0
25	0	4	9	1
26	0	4	11	2
27	0	5	1	3
28	0	5	4	0
29	0	5	6	1
30	0	5	8	3
31	0	5	11	0
32	0	6	1	1
33	0	6	3	2
34	0	6	5	3
35	0	6	8	0
36	0	6	10	2
37	0	7	0	3

PRIN.	INTEREST.			
£	£	s.	d.	f
38	0	7	3	0
39	0	7	5	1
40	0	7	7	2
41	0	7	9	3
42	0	8	0	0
43	0	8	2	2
44	0	8	4	3
45	0	8	7	0
46	0	8	9	1
47	0	8	11	2
48	0	9	1	3
49	0	9	4	0
50	0	9	6	2
51	0	9	8	3
52	0	9	11	0
53	0	10	1	1
54	0	10	3	2
55	0	10	5	3
56	0	10	8	1
57	0	10	10	2
58	0	11	0	3
59	0	11	3	0
60	0	11	5	1
61	0	11	7	2
62	0	11	9	3
63	0	12	0	1
64	0	12	2	2
65	0	12	4	3
66	0	12	7	0
67	0	12	9	1
68	0	12	11	2
69	0	13	2	0
70	0	13	4	1
71	0	13	6	2
72	0	13	8	3
73	0	13	11	0
74	0	14	1	1

PRIN.	INTEREST.			
£	£	s.	d.	f
75	0	14	3	2
76	0	14	6	0
77	0	14	8	1
78	0	14	10	2
79	0	15	0	3
80	0	15	3	0
81	0	15	5	1
82	0	15	7	3
83	0	15	10	0
84	0	16	0	1
85	0	16	2	2
86	0	16	4	3
87	0	16	7	0
88	0	16	9	1
89	0	16	11	3
90	0	17	2	0
91	0	17	4	1
92	0	17	6	2
93	0	17	8	3
94	0	17	11	0
95	0	18	1	2
96	0	18	3	3
97	0	18	6	0
98	0	18	8	1
99	0	18	10	2
100	0	19	0	3
200	1	18	1	3
300	2	17	2	2
400	3	16	3	1
500	4	15	4	0
600	5	14	5	0
700	6	13	5	3
800	7	12	6	2
900	8	11	7	2
1000	9	10	8	1

INTEREST.			
£	s.	d.	f
0	14	3	2
0	14	6	0
0	14	8	1
0	14	10	2
0	15	0	3
0	15	3	0
0	15	5	1
0	15	7	3
0	15	10	0
0	16	0	1
0	16	2	2
0	16	4	3
0	16	7	0
0	16	9	1
0	16	11	3
0	17	2	0
0	17	4	1
0	17	6	2
0	17	8	3
0	17	11	0
0	18	1	2
0	18	3	3
0	18	6	0
0	18	8	1
0	18	10	2
0	19	0	3
1	18	1	3
2	17	2	2
3	16	3	1
4	15	4	0
5	14	5	0
6	13	5	3
7	12	6	2
8	11	7	2
9	10	8	1

INTEREST AT SIX PER CENT. FOR FIFTY-NINE DAYS.

PRIN.	INTEREST.			
£	£	s	d.	f
1	0	0	2	1
2	0	0	4	3
3	0	0	7	0
4	0	0	9	1
5	0	0	11	3
6	0	1	2	0
7	0	1	4	1
8	0	1	6	2
9	0	1	9	0
10	0	1	11	1
11	0	2	1	2
12	0	2	4	0
13	0	2	6	1
14	0	2	8	2
15	0	2	11	0
16	0	3	1	1
17	0	3	3	2
18	0	3	6	0
19	0	3	8	1
20	0	3	10	2
21	0	4	1	0
22	0	4	3	1
23	0	4	5	2
24	0	4	7	3
25	0	4	10	1
26	0	5	0	2
27	0	5	2	3
28	0	5	5	1
29	0	5	7	2
30	0	5	9	3
31	0	6	0	1
32	0	6	2	2
33	0	6	4	3
34	0	6	7	1
35	0	6	9	2
36	0	6	11	3
37	0	7	2	0

PRIN.	INTEREST.			
£	£	s.	d.	f
38	0	7	4	2
39	0	7	6	3
40	0	7	9	0
41	0	7	11	2
42	0	8	1	3
43	0	8	4	0
44	0	8	6	2
45	0	8	8	3
46	0	8	11	0
47	0	9	1	2
48	0	9	3	3
49	0	9	6	0
50	0	9	8	2
51	0	9	10	3
52	0	10	1	0
53	0	10	3	1
54	0	10	5	3
55	0	10	8	0
56	0	10	10	1
57	0	11	0	3
58	0	11	3	0
59	0	11	5	1
60	0	11	7	3
61	0	11	10	0
62	0	12	0	1
63	0	12	2	3
64	0	12	5	0
65	0	12	7	1
66	0	12	9	3
67	0	13	0	0
68	0	13	2	1
69	0	13	4	2
70	0	13	7	0
71	0	13	9	1
72	0	13	11	2
73	0	14	2	0
74	0	14	4	1

PRIN.	INTEREST.			
£	£	s.	d.	f
75	0	14	6	2
76	0	14	9	0
77	0	14	11	1
78	0	15	1	2
79	0	15	4	0
80	0	15	6	1
81	0	15	8	2
82	0	15	10	3
83	0	16	1	1
84	0	16	3	2
85	0	16	5	3
86	0	16	8	1
87	0	16	10	2
88	0	17	0	3
89	0	17	3	1
90	0	17	5	2
91	0	17	7	3
92	0	17	10	1
93	0	18	0	2
94	0	18	2	3
95	0	18	5	1
96	0	18	7	2
97	0	18	9	3
98	0	19	0	0
99	0	19	2	2
100	0	19	4	3
200	1	18	9	2
300	2	18	2	1
400	3	17	7	0
500	4	16	11	3
600	5	16	4	2
700	6	15	9	1
800	7	15	2	1
900	8	14	7	0
1000	9	13	11	3

INTEREST AT SIX PER CENT. FOR SIXTY DAYS.

PRIN.	INTEREST.			
£	£	s.	d.	f
1	0	0	2	1
2	0	0	4	3
3	0	0	7	0
4	0	0	9	2
5	0	0	11	3
6	0	1	2	1
7	0	1	4	2
8	0	1	7	0
9	0	1	9	1
10	0	1	11	3
11	0	2	2	0
12	0	2	4	2
13	0	2	6	3
14	0	2	9	1
15	0	2	11	2
16	0	3	1	3
17	0	3	4	1
18	0	3	6	2
19	0	3	9	0
20	0	3	11	1
21	0	4	1	3
22	0	4	4	0
23	0	4	6	2
24	0	4	8	3
25	0	4	11	1
26	0	5	1	2
27	0	5	4	0
28	0	5	6	1
29	0	5	8	3
30	0	5	10	0
31	0	6	1	2
32	0	6	3	3
33	0	6	6	0
34	0	6	8	2
35	0	6	10	3
36	0	7	1	1
37	0	7	3	2

PRIN.	INTEREST.			
£	£	s.	d.	f
38	0	7	6	0
39	0	7	8	1
40	0	7	10	3
41	0	8	1	0
42	0	8	3	2
43	0	8	5	3
44	0	8	8	1
45	0	8	10	2
46	0	9	1	0
47	0	9	3	1
48	0	9	5	2
49	0	9	8	0
50	0	9	10	1
51	0	10	0	3
52	0	10	3	0
53	0	10	5	2
54	0	10	7	3
55	0	10	10	1
56	0	11	0	2
57	0	11	3	0
58	0	11	5	1
59	0	11	7	3
60	0	11	10	0
61	0	12	0	1
62	0	12	2	3
63	0	12	5	1
64	0	12	7	2
65	0	12	9	3
66	0	13	0	1
67	0	13	2	2
68	0	13	5	0
69	0	13	7	1
70	0	13	9	3
71	0	14	0	0
72	0	14	2	2
73	0	14	4	3
74	0	14	7	1

PRIN.	INTEREST.			
£	£	s.	d.	f
75	0	14	9	2
76	0	15	0	0
77	0	15	2	1
78	0	15	4	3
79	0	15	7	0
80	0	15	9	1
81	0	15	11	3
82	0	16	2	0
83	0	16	4	2
84	0	16	6	3
85	0	16	9	1
86	0	16	11	2
87	0	17	2	0
88	0	17	4	1
89	0	17	6	3
90	0	17	9	0
91	0	17	11	2
92	0	18	1	3
93	0	18	4	1
94	0	18	6	2
95	0	18	9	0
96	0	18	11	1
97	0	19	1	2
98	0	19	4	0
99	0	19	6	1
100	0	19	8	3
200	1	19	5	2
300	2	19	2	1
400	3	18	10	3
500	4	18	7	2
600	5	18	4	1
700	6	18	1	0
800	7	17	9	3
900	8	17	6	2
1000	9	17	3	0

INTEREST.			
£	s.	d.	f
0	14	9	2
0	15	0	0
0	15	2	1
0	15	4	3
0	15	7	0
0	15	9	1
0	15	11	3
0	16	2	0
0	16	4	2
0	16	6	3
0	16	9	1
0	16	11	2
0	17	2	0
0	17	4	1
0	17	6	3
0	17	9	0
0	17	11	2
0	18	1	3
0	18	4	1
0	18	6	2
0	18	9	0
0	18	11	1
0	19	1	2
0	19	4	0
0	19	6	1
0	19	8	3
1	19	5	2
2	19	2	1
3	18	10	3
4	18	7	2
5	18	4	1
6	18	1	0
7	17	9	3
8	17	6	2
9	17	3	0

INTEREST AT SIX PER CENT. FOR SIXTY-ONE DAYS.

PRIN.	INTEREST.			
£	£	s.	d.	f
1	0	0	2	2
2	0	0	4	3
3	0	0	7	1
4	0	0	9	3
5	0	1	0	0
6	0	1	2	2
7	0	1	4	3
8	0	1	7	1
9	0	1	9	3
10	0	2	0	0
11	0	2	2	2
12	0	2	5	0
13	0	2	7	1
14	0	2	9	3
15	0	3	0	1
16	0	3	2	2
17	0	3	5	0
18	0	3	7	1
19	0	3	9	3
20	0	4	0	1
21	0	4	2	2
22	0	4	5	0
23	0	4	7	1
24	0	4	9	3
25	0	5	0	1
26	0	5	2	2
27	0	5	5	0
28	0	5	7	2
29	0	5	9	3
30	0	6	0	1
31	0	6	2	2
32	0	6	5	0
33	0	6	7	2
34	0	6	9	3
35	0	7	0	1
36	0	7	2	3
37	0	7	5	0

PRIN.	INTEREST.			
£	£	s.	d.	f
38	0	7	7	2
39	0	7	9	3
40	0	8	0	1
41	0	8	2	3
42	0	8	5	0
43	0	8	7	2
44	0	8	10	0
45	0	9	0	1
46	0	9	2	3
47	0	9	5	0
48	0	9	7	2
49	0	9	10	0
50	0	10	0	1
51	0	10	2	3
52	0	10	5	1
53	0	10	7	2
54	0	10	10	0
55	0	11	0	1
56	0	11	2	3
57	0	11	5	1
58	0	11	7	2
59	0	11	10	0
60	0	12	0	2
61	0	12	2	3
62	0	12	5	1
63	0	12	7	2
64	0	12	10	0
65	0	13	0	2
66	0	13	2	3
67	0	13	5	1
68	0	13	7	3
69	0	13	10	0
70	0	14	0	2
71	0	14	2	3
72	0	14	5	1
73	0	14	7	3
74	0	14	10	0

PRIN.	INTEREST.			
£	£	s.	d.	f
75	0	15	0	2
76	0	15	3	0
77	0	15	5	1
78	0	15	7	3
79	0	15	10	0
80	0	16	0	2
81	0	16	3	0
82	0	16	5	1
83	0	16	7	3
84	0	16	10	1
85	0	17	0	2
86	0	17	3	0
87	0	17	5	1
88	0	17	7	3
89	0	17	10	1
90	0	18	0	2
91	0	18	3	0
92	0	18	5	2
93	0	18	7	3
94	0	18	10	1
95	0	19	0	2
96	0	19	3	0
97	0	19	5	2
98	0	19	7	3
99	0	19	10	1
100	1	0	0	3
200	2	0	1	1
300	3	0	2	0
400	4	0	2	3
500	5	0	3	1
600	6	0	4	0
700	7	0	4	2
800	8	0	5	1
900	9	0	6	0
1000	10	0	6	2

INTEREST AT SIX PER CENT. FOR SIXTY-TWO DAYS.

PRIN.	INTEREST.			
£	£	s.	d.	f
1	0	0	2	2
2	0	0	5	0
3	0	0	7	1
4	0	0	9	3
5	0	1	0	1
6	0	1	2	3
7	0	1	5	0
8	0	1	7	2
9	0	1	10	0
10	0	2	0	2
11	0	2	3	0
12	0	2	5	1
13	0	2	7	3
14	0	2	10	1
15	0	3	0	3
16	0	3	3	1
17	0	3	5	2
18	0	3	8	0
19	0	3	10	2
20	0	4	1	0
21	0	4	3	1
22	0	4	5	3
23	0	4	8	1
24	0	4	10	3
25	0	5	1	1
26	0	5	3	2
27	0	5	6	0
28	0	5	8	2
29	0	5	11	0
30	0	6	1	2
31	0	6	3	3
32	0	6	6	1
33	0	6	8	3
34	0	6	11	1
35	0	7	1	2
36	0	7		0
37	0	7	6	2

PRIN.	INTEREST.			
£	£	s.	d.	f
38	0	7	9	0
39	0	7	11	2
40	0	8	1	3
41	0	8	4	1
42	0	8	6	3
43	0	8	9	1
44	0	8	11	2
45	0	9	2	0
46	0	9	4	2
47	0	9	7	0
48	0	9	9	2
49	0	9	11	3
50	0	10	2	1
51	0	10	4	3
52	0	10	7	1
53	0	10	9	3
54	0	11	0	0
55	0	11	2	2
56	0	11	5	0
57	0	11	7	2
58	0	11	9	3
59	0	12	0	1
60	0	12	2	3
61	0	12	5	1
62	0	12	7	3
63	0	12	10	0
64	0	13	0	2
65	0	13	3	0
66	0	13	5	2
67	0	13	8	0
68	0	13	10	1
69	0	14	0	3
70	0	14	3	1
71	0	14	5	3
72	0	14	8	0
73	0	14	10	2
74	0	15	1	0

PRIN.	INTEREST.			
£	£	s.	d.	f
75	0	15	3	2
76	0	15	6	0
77	0	15	8	1
78	0	15	10	3
79	0	16	1	1
80	0	16	3	3
81	0	16	6	1
82	0	16	8	2
83	0	16	11	0
84	0	17	1	2
85	0	17	4	0
86	0	17	6	1
87	0	17	8	3
88	0	17	11	1
89	0	18	1	3
90	0	18	4	1
91	0	18	6	2
92	0	18	9	0
93	0	18	11	2
94	0	19	2	0
95	0	19	4	1
96	0	19	6	3
97	0	19	9	1
98	0	19	11	3
99	1	0	2	1
100	1	0	4	2
200	2	0	9	1
300	3	1	1	3
400	4	1	6	2
500	5	1	11	0
600	6	2	3	2
700	7	2	8	1
800	8	3	0	3
900	9	3	5	2
1000	10	3	10	0

	INTEREST.			
	£	s.	d.	f
	0	15	3	2
	0	15	6	0
	0	15	8	1
	0	15	10	3
	0	16	1	1
	0	16	3	3
	0	16	6	1
	0	16	8	2
	0	16	11	0
	0	17	1	2
5	0	17	4	0
6	0	17	6	1
7	0	17	8	3
8	0	17	11	1
9	0	18	1	3
0	0	18	4	1
1	0	18	6	2
2	0	18	9	0
3	0	18	11	2
94	0	19	2	0
95	0	19	4	1
96	0	19	6	3
97	0	19	9	1
98	0	19	11	3
99	1	0	2	1
00	1	0	4	2
00	2	0	9	1
00	3	1	1	3
00	4	1	6	2
00	5	1	11	0
600	6	2	3	2
700	7	2	8	1
800	8	3	0	3
900	9	3	5	2
000	10	3	10	0

INTEREST AT SIX PER CENT. FOR SIXTY-THREE DAYS.

PRIN.	INTEREST.			
£	£	s.	d.	f
1	0	0	2	2
2	0	0	5	0
3	0	0	7	2
4	0	0	10	0
5	0	1	0	2
6	0	1	3	0
7	0	1	5	2
8	0	1	8	0
9	0	1	10	1
10	0	2	0	3
11	0	2	3	1
12	0	2	5	3
13	0	2	8	1
14	0	2	10	3
15	0	3	1	1
16	0	3	3	3
17	0	3	6	1
18	0	3	8	3
19	0	3	11	1
20	0	4	1	3
21	0	4	4	1
22	0	4	6	3
23	0	4	9	1
24	0	4	11	3
25	0	5	2	1
26	0	5	4	2
27	0	5	7	0
28	0	5	9	2
29	0	6	0	0
30	0	6	2	2
31	0	6	5	0
32	0	6	7	2
33	0	6	10	0
34	0	7	0	2
35	0	7	3	0
36	0	7	5	2
37	0	7	8	0

PRIN.	INTEREST.			
£	£	s.	d.	f
38	0	7	10	2
39	0	8	1	0
40	0	8	3	2
41	0	8	6	0
42	0	8	8	2
43	0	8	11	0
44	0	9	1	1
45	0	9	3	3
46	0	9	6	1
47	0	9	8	3
48	0	9	11	1
49	0	10	1	3
50	0	10	4	1
51	0	10	6	3
52	0	10	9	1
53	0	10	11	3
54	0	11	2	1
55	0	11	4	3
56	0	11	7	1
57	0	11	9	3
58	0	12	0	1
59	0	12	2	3
60	0	12	5	1
61	0	12	7	2
62	0	12	10	0
63	0	13	0	2
64	0	13	3	0
65	0	13	5	2
66	0	13	8	0
67	0	13	10	2
68	0	14	1	0
69	0	14	3	2
70	0	14	6	0
71	0	14	8	2
72	0	14	11	0
73	0	15	1	2
74	0	15	4	0

PRIN.	INTEREST.			
£	£	s.	d.	f
75	0	15	6	2
76	0	15	9	0
77	0	15	11	2
78	0	16	1	3
79	0	16	4	1
80	0	16	6	3
81	0	16	9	1
82	0	16	11	3
83	0	17	2	1
84	0	17	4	3
85	0	17	7	1
86	0	17	9	3
87	0	18	0	1
88	0	18	2	3
89	0	18	5	1
90	0	18	7	3
91	0	18	10	1
92	0	19	0	3
93	0	19	3	1
94	0	19	5	3
95	0	19	8	0
96	0	19	10	2
97	1	0	1	0
98	1	0	3	2
99	1	0	6	0
100	1	0	8	2
200	2	1	5	0
300	3	2	1	3
400	4	2	10	1
500	5	3	6	3
600	6	4	3	1
700	7	4	11	3
800	8	5	8	2
900	9	6	5	0
1000	10	7	1	2

INTEREST AT SIX PER CENT. FOR SIXTY-FOUR DAYS.

PRIN.	INTEREST.				PRIN.	INTEREST.				PRIN.	INTEREST.			
£	£	s.	d.	f	£	£	s.	d.	f	£	£	s.	d.	f
1	0	0	2	2	38	0	8	0	0	75	0	15	9	1
2	0	0	5	0	39	0	8	2	2	76	0	16	0	0
3	0	0	7	2	40	0	8	5	0	77	0	16	2	2
4	0	0	10	0	41	0	8	7	2	78	0	16	5	0
5	0	1	0	2	42	0	8	10	0	79	0	16	7	2
6	0	1	3	1	43	0	9	0	2	80	0	16	10	0
7	0	1	5	3	44	0	9	3	0	81	0	17	0	2
8	0	1	8	1	45	0	9	5	2	82	0	17	3	0
9	0	1	10	3	46	0	9	8	1	83	0	17	5	2
10	0	2	1	1	47	0	9	10	3	84	0	17	8	0
11	0	2	3	3	48	0	10	1	1	85	0	17	10	2
12	0	2	6	1	49	0	10	3	3	86	0	18	1	1
13	0	2	8	3	50	0	10	6	1	87	0	18	3	3
14	0	2	11	1	51	0	10	8	3	88	0	18	6	1
15	0	3	1	3	52	0	10	11	1	89	0	18	8	3
16	0	3	4	2	53	0	11	1	3	90	0	18	11	1
17	0	3	7	0	54	0	11	4	1	91	0	19	1	3
18	0	3	9	2	55	0	11	6	3	92	0	19	4	1
19	0	4	0	0	56	0	11	9	2	93	0	19	6	3
20	0	4	2	2	57	0	12	0	0	94	0	19	9	1
21	0	4	5	0	58	0	12	2	2	95	0	19	11	3
22	0	4	7	2	59	0	12	5	0	96	1	0	2	2
23	0	4	10	0	60	0	12	7	2	97	1	0	5	0
24	0	5	0	2	61	0	12	10	0	98	1	0	7	2
25	0	5	3	0	62	0	13	0	2	99	1	0	10	0
26	0	5	5	3	63	0	13	3	0	100	1	1	0	2
27	0	5	8	1	64	0	13	5	2	200	2	2	1	0
28	0	5	10	3	65	0	13	8	0	300	3	3	1	2
29	0	6	1	1	66	0	13	10	3	400	4	4	2	0
30	0	6	3	3	67	0	14	1	1	500	5	5	2	2
31	0	6	6	1	68	0	14	3	3	600	6	6	3	0
32	0	6	8	3	69	0	14	6	1	700	7	7	3	2
33	0	6	11	1	70	0	14	8	3	800	8	8	4	0
34	0	7	1	3	71	0	14	11	1	900	9	9	4	2
35	0	7	4	1	72	0	15	1	3	1000	10	10	5	0
36	0	7	7	0	73	0	15	4	1					
37	0	7	9	2	74	0	15	6	3					

INTEREST.			
£	s.	d.	f
0	15	9	1
0	16	0	0
0	16	2	2
0	16	5	0
0	16	7	2
0	16	10	0
0	17	0	2
0	17	3	0
0	17	5	2
0	17	8	0
0	17	10	2
0	18	1	1
0	18	3	3
0	18	6	1
0	18	8	3
0	18	11	1
0	19	1	3
0	19	4	1
0	19	6	3
0	19	9	1
0	19	11	3
1	0	2	2
1	0	5	0
1	0	7	2
1	0	10	0
1	1	0	2
2	2	1	0
3	3	1	2
4	4	2	0
5	5	2	2
6	6	3	0
7	7	3	2
8	8	4	0
9	9	4	2
10	10	5	0

INTEREST AT SIX PER CENT. FOR SIXTY-FIVE DAYS.

PRIN.	INTEREST.			
£	£	s.	d.	f
1	0	0	2	2
2	0	0	5	1
3	0	0	7	3
4	0	0	10	1
5	0	1	0	3
6	0	1	3	2
7	0	1	6	0
8	0	1	8	2
9	0	1	11	0
10	0	2	1	3
11	0	2	4	1
12	0	2	6	3
13	0	2	9	1
14	0	3	0	0
15	0	3	2	2
16	0	3	5	0
17	0	3	7	2
18	0	3	10	1
19	0	4	0	3
20	0	4	3	1
21	0	4	5	3
22	0	4	8	2
23	0	4	11	0
24	0	5	1	2
25	0	5	4	0
26	0	5	6	3
27	0	5	9	1
28	0	5	11	3
29	0	6	2	1
30	0	6	5	0
31	0	6	7	2
32	0	6	10	0
33	0	7	0	2
34	0	7	3	1
35	0	7	5	3
36	0	7	8	1
37	0	7	11	0

PRIN.	INTEREST.			
£	£	s.	d.	f
38	0	8	1	2
39	0	8	4	0
40	0	8	6	2
41	0	8	9	1
42	0	8	11	3
43	0	9	2	1
44	0	9	4	3
45	0	9	7	2
46	0	9	10	0
47	0	10	0	2
48	0	10	3	0
49	0	10	5	3
50	0	10	8	1
51	0	10	10	3
52	0	11	1	1
53	0	11	4	0
54	0	11	6	2
55	0	11	9	0
56	0	11	11	2
57	0	12	2	1
58	0	12	4	3
59	0	12	7	1
60	0	12	9	3
61	0	13	0	2
62	0	13	3	0
63	0	13	5	2
64	0	13	8	0
65	0	13	10	3
66	0	14	1	1
67	0	14	3	3
68	0	14	6	2
69	0	14	9	0
70	0	14	11	2
71	0	15	2	0
72	0	15	4	3
73	0	15	7	1
74	0	15	9	3

PRIN.	INTEREST.			
£	£	s.	d.	f
75	0	16	0	1
76	0	16	3	0
77	0	16	5	2
78	0	16	8	0
79	0	16	10	2
80	0	17	1	1
81	0	17	3	3
82	0	17	6	1
83	0	17	8	3
84	0	17	11	2
85	0	18	2	0
86	0	18	4	2
87	0	18	7	0
88	0	18	9	3
89	0	19	0	1
90	0	19	2	3
91	0	19	5	1
92	0	19	8	0
93	0	19	10	2
94	1	0	1	0
95	1	0	3	2
96	1	0	6	1
97	1	0	8	3
98	1	0	11	1
99	1	1	1	3
100	1	1	4	2
200	2	2	9	0
300	3	4	1	1
400	4	5	5	3
500	5	6	10	1
600	6	8	2	3
700	7	9	7	0
800	8	10	11	2
900	9	12	4	0
1000	10	13	8	2

INTEREST AT SIX PER CENT. FOR SIXTY-SIX DAYS.

PRIN.	INTEREST.			
£	£	s.	d.	f
1	0	0	2	2
2	0	0	5	1
3	0	0	7	3
4	0	0	10	2
5	0	1	1	0
6	0	1	3	2
7	0	1	6	1
8	0	1	8	3
9	0	1	11	2
10	0	2	2	0
11	0	2	4	3
12	0	2	7	1
13	0	2	9	3
14	0	3	0	2
15	0	3	3	0
16	0	3	5	3
17	0	3	8	1
18	0	3	10	3
19	0	4	1	2
20	0	4	4	0
21	0	4	6	3
22	0	4	9	1
23	0	5	0	0
24	0	5	2	2
25	0	5	5	0
26	0	5	7	3
27	0	5	10	1
28	0	6	1	0
29	0	6	3	2
30	0	6	6	0
31	0	6	8	3
32	0	6	11	1
33	0	7	2	0
34	0	7	4	2
35	0	7	7	1
36	0	7	9	3
37	0	8	0	1

PRIN.	INTEREST.			
£	£	s.	d.	f
38	0	8	3	0
39	0	8	5	2
40	0	8	8	1
41	0	8	10	3
42	0	9	1	1
43	0	9	4	0
44	0	9	6	2
45	0	9	9	1
46	0	9	11	3
47	0	10	2	1
48	0	10	5	0
49	0	10	7	2
50	0	10	10	1
51	0	11	0	3
52	0	11	3	2
53	0	11	6	0
54	0	11	8	2
55	0	11	11	1
56	0	12	1	3
57	0	12	4	2
58	0	12	7	0
59	0	12	9	3
60	0	13	0	1
61	0	13	2	3
62	0	13	5	2
63	0	13	8	0
64	0	13	10	3
65	0	14	1	1
66	0	14	3	3
67	0	14	6	2
68	0	14	9	0
69	0	14	11	3
70	0	15	2	1
71	0	15	4	3
72	0	15	7	2
73	0	15	10	0
74	0	16	0	3

PRIN.	INTEREST.			
£	£	s.	d.	f
75	0	16	3	1
76	0	16	6	0
77	0	16	8	2
78	0	16	11	0
79	0	17	1	3
80	0	17	4	1
81	0	17	7	0
82	0	17	9	2
83	0	18	0	0
84	0	18	2	3
85	0	18	5	1
86	0	18	8	0
87	0	18	10	2
88	0	19	1	1
89	0	19	3	3
90	0	19	6	1
91	0	19	9	0
92	0	19	11	2
93	1	0	2	1
94	1	0	4	3
95	1	0	7	1
96	1	0	10	0
97	1	1	0	2
98	1	1	3	1
99	1	1	5	3
100	1	1	8	2
200	2	3	4	3
300	3	5	1	1
400	4	6	9	2
500	5	8	6	0
600	6	10	2	1
700	7	11	10	3
800	8	13	7	0
900	9	15	3	2
1000	10	16	11	3

NTEREST.			
£	s.	d.	f
0	16	3	1
0	16	6	0
0	16	8	2
0	16	11	0
0	17	1	3
0	17	4	1
0	17	7	0
0	17	9	2
0	18	0	0
0	18	2	3
0	18	5	1
0	18	8	0
0	18	10	2
0	19	1	1
0	19	3	3
0	19	6	1
0	19	9	0
0	19	11	2
1	0	2	1
1	0	4	3
1	0	7	1
1	0	10	0
1	1	0	2
1	1	3	1
1	1	5	3
1	1	8	2
2	3	4	3
3	5	1	1
4	6	9	2
5	8	6	0
6	10	2	1
7	11	10	3
8	13	7	0
9	15	3	2
10	16	11	3

INTEREST AT SIX PER CENT. FOR SIXTY-SEVEN DAYS.

PRIN.	INTEREST.			
£	£	s	d.	f
1	0	0	2	3
2	0	0	5	1
3	0	0	8	0
4	0	0	10	2
5	0	1	1	1
6	0	1	3	3
7	0	1	6	2
8	0	1	9	1
9	0	1	11	3
10	0	2	2	2
11	0	2	5	0
12	0	2	7	3
13	0	2	10	1
14	0	3	1	0
15	0	3	3	3
16	0	3	6	1
17	0	3	9	0
18	0	3	11	2
19	0	4	2	1
20	0	4	4	3
21	0	4	7	2
22	0	4	10	1
23	0	5	0	3
24	0	5	3	2
25	0	5	6	0
26	0	5	8	3
27	0	5	11	1
28	0	6	2	0
29	0	6	4	3
30	0	6	7	1
31	0	6	10	0
32	0	7	0	2
33	0	7	3	1
34	0	7	5	3
35	0	7	8	2
36	0	7	11	1
37	0	8	1	3

PRIN.	INTEREST.			
£	£	s.	d.	f
38	0	8	4	2
39	0	8	7	0
40	0	8	9	3
41	0	9	0	1
42	0	9	3	0
43	0	9	5	3
44	0	9	8	1
45	0	9	11	0
46	0	10	1	2
47	0	10	4	1
48	0	10	7	0
49	0	10	9	2
50	0	11	0	1
51	0	11	2	3
52	0	11	5	2
53	0	11	8	0
54	0	11	10	3
55	0	12	1	2
56	0	12	4	0
57	0	12	6	3
58	0	12	9	1
59	0	13	0	0
60	0	13	2	2
61	0	13	5	1
62	0	13	8	0
63	0	13	10	2
64	0	14	1	1
65	0	14	3	3
66	0	14	6	2
67	0	14	9	0
68	0	14	11	3
69	0	15	2	2
70	0	15	5	0
71	0	15	7	3
72	0	15	10	1
73	0	16	1	0
74	0	16	3	2

PRIN.	INTEREST.			
£	£	s.	d.	f
75	0	16	6	1
76	0	16	9	0
77	0	16	11	2
78	0	17	2	1
79	0	17	4	3
80	0	17	7	2
81	0	17	10	0
82	0	18	0	3
83	0	18	3	2
84	0	18	6	0
85	0	18	8	3
86	0	18	11	1
87	0	19	2	0
88	0	19	4	2
89	0	19	7	1
90	0	19	10	0
91	1	0	0	2
92	1	0	3	1
93	1	0	5	3
94	1	0	8	2
95	1	0	11	0
96	1	1	1	3
97	1	1	4	2
98	1	1	7	0
99	1	1	9	3
100	1	2	0	1
200	2	4	0	3
300	3	6	1	0
400	4	8	1	1
500	5	10	1	3
600	6	12	2	0
700	7	14	2	1
800	8	16	2	3
900	9	18	3	0
1000	11	0	3	1

INTEREST AT SIX PER CENT. FOR SIXTY-EIGHT DAYS.

PRIN.	INTEREST.				PRIN.	INTEREST.				PRIN.	INTEREST.			
£	£	s.	d.	f	£	£	s.	d.	f	£	£	s.	d.	f
1	0	0	2	3	38	0	8	6	0	75	0	16	9	1
2	0	0	5	1	39	0	8	8	3	76	0	17	0	0
3	0	0	8	0	40	0	8	11	1	77	0	17	2	2
4	0	0	10	3	41	0	9	2	0	78	0	17	5	1
5	0	1	1	2	42	0	9	4	3	79	0	17	8	0
6	0	1	4	0	43	0	9	7	1	80	0	17	10	2
7	0	1	6	3	44	0	9	10	0	81	0	18	1	1
8	0	1	9	2	45	0	10	0	3	82	0	18	4	0
9	0	2	0	1	46	0	10	3	2	83	0	18	6	3
10	0	2	2	3	47	0	10	6	0	84	0	18	9	1
11	0	2	5	2	48	0	10	8	3	85	0	19	0	0
12	0	2	8	1	49	0	10	11	2	86	0	19	2	3
13	0	2	11	0	50	0	11	2	1	87	0	19	5	2
14	0	3	1	2	51	0	11	4	3	88	0	19	8	0
15	0	3	4	1	52	0	11	7	2	89	0	19	10	3
16	0	3	7	0	53	0	11	10	1	90	1	0	1	2
17	0	3	9	2	54	0	12	0	3	91	1	0	4	1
18	0	4	0	1	55	0	12	3	2	92	1	0	6	3
19	0	4	3	0	56	0	12	6	1	93	1	0	9	2
20	0	4	5	3	57	0	12	9	0	94	1	1	0	1
21	0	4	8	1	58	0	12	11	2	95	1	1	2	3
22	0	4	11	0	59	0	13	2	1	96	1	1	5	2
23	0	5	1	3	60	0	13	5	0	97	1	1	8	1
24	0	5	4	2	61	0	13	7	3	98	1	1	11	0
25	0	5	7	0	62	0	13	10	1	99	1	2	1	2
26	0	5	9	3	63	0	14	1	0	100	1	2	4	1
27	0	6	0	2	64	0	14	3	3	200	2	4	8	2
28	0	6	3	0	65	0	14	6	2	300	3	7	0	3
29	0	6	5	3	66	0	14	9	0	400	4	9	5	0
30	0	6	8	2	67	0	14	11	3	500	5	11	9	1
31	0	6	11	1	68	0	15	2	2	600	6	14	1	3
32	0	7	1	3	69	0	15	5	0	700	[illegible]	16	6	0
33	0	7	4	2	70	0	15	7	3	800	[illegible]	[illegible]	10	1
34	0	7	7	1	71	0	15	10	2	[illegible]	[illegible]	1	2	2
35	0	7	10	0	72	0	16	1	1	10[illegible]	[illegible]	3	6	3
36	0	8	0	2	73	0	16	3	3					
37	0	8	3	1	74	0	16	6	2					

INTEREST.			
£	s.	d.	f
0	16	9	1
0	17	0	0
0	17	2	2
0	17	5	1
0	17	8	0
0	17	10	2
0	18	1	1
0	18	4	0
0	18	6	3
0	18	9	1
0	19	0	0
0	19	2	3
0	19	5	2
0	19	8	0
0	19	10	3
1	0	1	2
1	0	4	1
1	0	6	3
1	0	9	2
1	1	0	1
1	1	2	3
1	1	5	2
1	1	8	1
1	1	11	0
1	2	1	2
1	2	4	1
2	4	8	2
3	7	0	3
4	9	5	0
5	11	9	1
6	14	1	3
[illegible]	[illegible]	6	0
[illegible]	[illegible]	10	1
[illegible]	1	2	2
[illegible]	3	6	3

INTEREST AT SIX PER CENT. FOR SIXTY-NINE DAYS.

PRIN.	INTEREST.			
£	£	s.	d.	f
1	0	0	2	3
2	0	0	5	2
3	0	0	8	1
4	0	0	11	0
5	0	1	1	2
6	0	1	4	1
7	0	1	7	0
8	0	1	9	3
9	0	2	0	2
10	0	2	3	1
11	0	2	6	0
12	0	2	8	3
13	0	2	11	2
14	0	3	2	0
15	0	3	4	3
16	0	3	7	2
17	0	3	10	1
18	0	4	1	0
19	0	4	3	3
20	0	4	6	2
21	0	4	9	1
22	0	5	0	0
23	0	5	2	2
24	0	5	5	1
25	0	5	8	0
26	0	5	10	3
27	0	6	1	2
28	0	6	4	1
29	0	6	7	0
30	0	6	9	3
31	0	7	0	2
32	0	7	3	0
33	0	7	5	3
34	0	7	8	2
35	0	7	11	1
36	0	8	2	0
37	0	8	4	3

PRIN.	INTEREST.			
£	£	s.	d.	f
38	0	8	7	2
39	0	8	10	1
40	0	9	1	0
41	0	9	3	2
42	0	9	6	1
43	0	9	9	0
44	0	9	11	3
45	0	10	2	2
46	0	10	5	1
47	0	10	8	0
48	0	10	10	3
49	0	11	1	2
50	0	11	4	0
51	0	11	6	3
52	0	11	9	2
53	0	12	0	1
54	0	12	3	0
55	0	12	5	3
56	0	12	8	2
57	0	12	11	1
58	0	13	2	0
59	0	13	4	2
60	0	13	7	1
61	0	13	10	0
62	0	14	0	3
63	0	14	3	2
64	0	14	6	1
65	0	14	9	0
66	0	14	11	3
67	0	15	2	2
68	0	15	5	0
69	0	15	7	3
70	0	15	10	2
71	0	16	1	1
72	0	16	4	0
73	0	16	6	3
74	0	16	9	2

PRIN.	INTEREST.			
£	£	s.	d.	f
75	0	17	0	1
76	0	17	3	0
77	0	17	5	2
78	0	17	8	1
79	0	17	11	0
80	0	18	1	3
81	0	18	4	2
82	0	18	7	1
83	0	18	10	0
84	0	19	0	3
85	0	19	3	2
86	0	19	6	0
87	0	19	8	3
88	0	19	11	2
89	1	0	2	1
90	1	0	5	0
91	1	0	7	3
92	1	0	10	2
93	1	1	1	1
94	1	1	4	0
95	1	1	6	2
96	1	1	9	1
97	1	2	0	0
98	1	2	2	3
99	1	2	5	2
100	1	2	8	1
200	2	5	4	2
300	3	8	0	3
400	4	10	9	0
500	5	13	5	0
600	6	16	1	1
700	7	18	9	2
800	9	1	5	3
900	10	4	2	0
1000	11	6	10	1

INTEREST AT SIX PER CENT. FOR SEVENTY DAYS.

PRIN.	INTEREST.				PRIN.	INTEREST.				PRIN.	INTEREST.			
£	£	s.	d.	f	£	£	s.	d.	f	£	£	s.	d.	f
1	0	0	2	3	38	0	8	9	0	75	0	17	3	0
2	0	0	5	2	39	0	8	11	3	76	0	17	6	0
3	0	0	8	1	40	0	9	2	2	77	0	17	8	3
4	0	0	11	0	41	0	9	5	1	78	0	17	11	2
5	0	1	1	3	42	0	9	8	0	79	0	18	2	1
6	0	1	4	2	43	0	9	10	3	80	0	18	5	0
7	0	1	7	1	44	0	10	1	2	81	0	18	7	3
8	0	1	10	0	45	0	10	4	1	82	0	18	10	2
9	0	2	0	3	46	0	10	7	0	83	0	19	1	1
10	0	2	3	2	47	0	10	9	3	84	0	19	4	0
11	0	2	6	2	48	0	11	0	2	85	0	19	6	3
12	0	2	9	1	49	0	11	3	1	86	0	19	9	2
13	0	3	0	0	50	0	11	6	0	87	1	0	0	1
14	0	3	2	3	51	0	11	8	3	88	1	0	3	0
15	0	3	5	2	52	0	11	11	2	89	1	0	5	3
16	0	3	8	1	53	0	12	2	1	90	1	0	8	2
17	0	3	11	0	54	0	12	5	1	91	1	0	11	1
18	0	4	1	3	55	0	12	8	0	92	1	1	2	0
19	0	4	4	2	56	0	12	10	3	93	1	1	4	3
20	0	4	7	1	57	0	13	1	2	94	1	1	7	2
21	0	4	10	0	58	0	13	4	1	95	1	1	10	1
22	0	5	0	3	59	0	13	7	0	96	1	2	1	0
23	0	5	3	2	60	0	13	9	3	97	1	2	4	0
24	0	5	6	1	61	0	14	0	2	98	1	2	6	3
25	0	5	9	0	62	0	14	3	1	99	1	2	9	2
26	0	5	11	3	63	0	14	6	0	100	1	3	0	1
27	0	6	2	2	64	0	14	8	3	200	2	6	0	1
28	0	6	5	1	65	0	14	11	2	300	3	9	0	2
29	0	6	8	0	66	0	15	2	1	400	4	12	0	3
30	0	6	10	3	67	0	15	5	0	500	5	15	0	3
31	0	7	1	2	68	0	15	7	3	600	6	18	1	0
32	0	[illegible]	4	1	69	0	15	10	2	700	8	1	1	1
33	0	7	[illegible]	1	70	0	16	1	1	800	9	4	1	1
34	0	7	10	0	71	0	16	4	0	900	10	7	1	2
35	0	8	0	3	72	0	16	6	3	1000	11	10	1	3
36	0	8	3	2	73	0	16	9	2					
37	0	8	6	1	74	0	17	0	1					

INTEREST AT SIX PER CENT. FOR SEVENTY-ONE DAYS.

PRIN.	INTEREST.			
£	£	s.	d.	f
1	0	0	2	3
2	0	0	5	2
3	0	0	8	2
4	0	0	11	1
5	0	1	2	0
6	0	1	4	3
7	0	1	7	2
8	0	1	10	2
9	0	2	1	1
10	0	2	4	0
11	0	2	6	3
12	0	2	9	2
13	0	3	0	2
14	0	3	3	1
15	0	3	6	0
16	0	3	8	3
17	0	3	11	2
18	0	4	2	2
19	0	4	5	1
20	0	4	8	0
21	0	4	10	3
22	0	5	1	2
23	0	5	4	2
24	0	5	7	1
25	0	5	10	0
26	0	6	0	3
27	0	6	3	3
28	0	6	6	2
29	0	6	9	1
30	0	7	0	0
31	0	7	2	3
32	0	7	5	3
33	0	7	8	2
34	0	7	11	1
35	0	8	2	0
36	0	8	4	3
37	0	8	7	3

PRIN.	INTEREST.			
£	£	s.	d.	f
38	0	8	10	2
39	0	9	1	1
40	0	9	4	0
41	0	9	6	3
42	0	9	9	3
43	0	10	0	2
44	0	10	3	1
45	0	10	6	0
46	0	10	8	3
47	0	10	11	3
48	0	11	2	2
49	0	11	5	1
50	0	11	8	0
51	0	11	10	3
52	0	12	1	3
53	0	12	4	2
54	0	12	7	1
55	0	12	10	0
56	0	13	0	3
57	0	13	3	3
58	0	13	6	2
59	0	13	9	1
60	0	14	0	0
61	0	14	2	3
62	0	14	5	3
63	0	14	8	2
64	0	14	11	1
65	0	15	2	0
66	0	15	4	3
67	0	15	7	3
68	0	15	10	2
69	0	16	1	1
70	0	16	4	0
71	0	16	7	0
72	0	16	9	3
73	0	17	0	2
74	0	17	3	1

PRIN.	INTEREST.			
£	£	s.	d.	f
75	0	17	6	0
76	0	17	9	0
77	0	17	11	3
78	0	18	2	2
79	0	18	5	1
80	0	18	8	0
81	0	18	11	0
82	0	19	1	3
83	0	19	4	2
84	0	19	7	1
85	0	19	10	0
86	1	0	1	0
87	1	0	3	3
88	1	0	6	2
89	1	0	9	1
90	1	1	0	0
91	1	1	3	0
92	1	1	5	3
93	1	1	8	2
94	1	1	11	1
95	1	2	2	0
96	1	2	5	0
97	1	2	7	3
98	1	2	10	2
99	1	3	1	1
100	1	3	4	0
200	2	6	8	1
300	3	10	0	1
400	4	13	4	2
500	5	16	8	2
600	7	0	0	3
700	8	3	4	3
800	9	6	9	0
900	10	10	1	0
1000	11	13	5	0

INTEREST AT SIX PER CENT. FOR SEVENTY-TWO DAYS.

PRIN.	INTEREST.				PRIN.	INTEREST.				PRIN.	INTEREST.			
£	£	s.	d.	f	£	£	s.	d.	f	£	£	s.	d.	f
1	0	0	2	3	38	0	9	0	0	75	0	17	9	0
2	0	0	5	3	39	0	9	2	3	76	0	18	0	0
3	0	0	8	2	40	0	9	5	2	77	0	18	2	3
4	0	0	11	1	41	0	9	8	2	78	0	18	5	2
5	0	1	2	1	42	0	9	11	1	79	0	18	8	2
6	0	1	5	0	43	0	10	2	1	80	0	18	11	1
7	0	1	8	0	44	0	10	5	0	81	0	19	2	0
8	0	1	10	3	45	0	10	7	3	82	0	19	5	0
9	0	2	1	2	46	0	10	10	3	83	0	19	7	3
10	0	2	4	2	47	0	11	1	2	84	0	19	10	2
11	0	2	7	1	48	0	11	4	1	85	1	0	1	2
12	0	2	10	0	49	0	11	7	1	86	1	0	4	1
13	0	3	1	0	50	0	11	10	0	87	1	0	7	1
14	0	3	3	3	51	0	12	0	3	88	1	0	10	0
15	0	3	6	2	52	0	12	3	3	89	1	1	0	3
16	0	3	9	2	53	0	12	6	2	90	1	1	3	3
17	0	4	0	1	54	0	12	9	2	91	1	1	6	2
18	0	4	3	1	55	0	13	0	1	92	1	1	9	1
19	0	4	6	0	56	0	13	3	0	93	1	2	0	1
20	0	4	8	3	57	0	13	6	0	94	1	2	3	0
21	0	4	11	3	58	0	13	8	3	95	1	2	5	3
22	0	5	2	2	59	0	13	11	2	96	1	2	8	3
23	0	5	5	1	60	0	14	2	2	97	1	2	11	2
24	0	5	8	1	61	0	14	5	1	98	1	3	2	1
25	0	5	11	0	62	0	14	8	0	99	1	3	5	1
26	0	6	1	3	63	0	14	11	0	100	1	3	8	0
27	0	6	4	3	64	0	15	1	3	200	2	7	4	0
28	0	6	7	2	65	0	15	4	3	300	3	11	0	1
29	0	6	10	2	66	0	15	7	2	400	4	14	8	1
30	0	7	1	1	67	0	15	10	1	500	5	18	4	1
31	0	7	4	0	68	0	16	[illegible]	1	600	7	2	0	1
32	0	7	7	0	69	0	16	[illegible]	0	700	8	5	8	2
33	0	7	9	3	70	0	16	6	3	800	9	9	4	2
34	0	8	0	2	71	0	16	9	3	900	10	13	0	2
35	0	8	3	2	72	0	17	0	2	1000	11	16	8	2
36	0	8	6	1	73	0	17	3	1					
37	0	8	9	0	74	0	17	6	1					

INTEREST.			
£	s.	d.	f
0	17	9	0
0	18	0	0
0	18	2	3
0	18	5	2
0	18	8	2
0	18	11	1
0	19	2	0
0	19	5	0
0	19	7	3
0	19	10	2
1	0	1	2
1	0	4	1
1	0	7	1
1	0	10	0
1	1	0	3
1	1	3	3
1	1	6	2
1	1	9	1
1	2	0	1
1	2	3	0
1	2	5	3
1	2	8	3
1	2	11	2
1	3	2	1
1	3	5	1
1	3	8	0
2	7	4	0
3	11	0	1
4	14	8	1
5	18	4	1
7	2	0	1
8	5	8	2
9	9	4	2
0	13	0	2
1	16	8	2

INTEREST AT SIX PER CENT. FOR SEVENTY-THREE DAYS.

PRIN.	INTEREST.			
£	£	s.	d.	f
1	0	0	3	0
2	0	0	5	3
3	0	0	8	3
4	0	0	11	2
5	0	1	2	2
6	0	1	5	1
7	0	1	8	1
8	0	1	11	0
9	0	2	2	0
10	0	2	4	3
11	0	2	7	3
12	0	2	10	2
13	0	3	1	2
14	0	3	4	1
15	0	3	7	1
16	0	3	10	0
17	0	4	1	0
18	0	4	3	3
19	0	4	6	3
20	0	4	9	2
21	0	5	0	2
22	0	5	3	1
23	0	5	6	1
24	0	5	9	0
25	0	6	0	0
26	0	6	3	0
27	0	6	5	3
28	0	6	8	3
29	0	6	11	2
30	0	7	2	2
31	0	7	5	1
32	0	7	8	1
33	0	7	11	0
34	0	8	2	0
35	0	8	4	3
36	0	8	7	3
37	0	8	10	2

PRIN.	INTEREST.			
£	£	s.	d.	f
38	0	9	1	2
39	0	9	4	1
40	0	9	7	1
41	0	9	10	0
42	0	10	1	0
43	0	10	3	3
44	0	10	6	3
45	0	10	9	2
46	0	11	0	2
47	0	11	3	1
48	0	11	6	1
49	0	11	9	0
50	0	12	0	0
51	0	12	3	0
52	0	12	5	3
53	0	12	8	3
54	0	12	11	2
55	0	13	2	2
56	0	13	5	1
57	0	13	8	1
58	0	13	11	0
59	0	14	2	0
60	0	14	4	3
61	0	14	7	3
62	0	14	10	2
63	0	15	1	2
64	0	15	4	1
65	0	15	7	1
66	0	15	10	0
67	0	16	1	0
68	0	16	3	3
69	0	16	6	3
70	0	16	9	2
71	0	17	0	2
72	0	17	3	1
73	0	17	6	1
74	0	17	9	0

PRIN.	INTEREST.			
£	£	s.	d.	f
75	0	18	0	0
76	0	18	3	0
77	0	18	5	3
78	0	18	8	3
79	0	18	11	2
80	0	19	2	2
81	0	19	5	1
82	0	19	8	1
83	0	19	11	0
84	1	0	2	0
85	1	0	4	3
86	1	0	7	3
87	1	0	10	2
88	1	1	1	2
89	1	1	4	1
90	1	1	7	1
91	1	1	10	0
92	1	2	1	0
93	1	2	3	3
94	1	2	6	3
95	1	2	9	2
96	1	3	0	2
97	1	3	3	1
98	1	3	6	1
99	1	3	9	0
100	1	4	0	0
200	2	8	0	0
300	3	12	0	0
400	4	16	0	0
500	6	0	0	0
600	7	4	0	0
700	8	8	0	0
800	9	12	0	0
900	10	16	0	0
1000	12	0	0	0

INTEREST AT SIX PER CENT. FOR SEVENTY-FOUR DAYS.

PRIN.	INTEREST.				PRIN.	INTEREST.				PRIN.	INTEREST.			
£	£	s.	d.	f	£	£	s.	d.	f	£	£	s.	d.	f
1	0	0	3	0	38	0	9	3	0	75	0	18	3	0
2	0	0	5	3	39	0	9	5	3	76	0	18	6	0
3	0	0	8	3	40	0	9	8	3	77	0	18	8	3
4	0	0	11	3	41	0	9	11	3	78	0	18	11	3
5	0	1	2	2	42	0	10	2	2	79	0	19	2	3
6	0	1	5	2	43	0	10	5	2	80	0	19	5	2
7	0	1	8	2	44	0	10	8	2	81	0	19	8	2
8	0	1	11	1	45	0	10	11	2	82	0	19	11	2
9	0	2	2	1	46	0	11	2	1	83	1	0	2	1
10	0	2	5	1	47	0	11	5	1	84	1	0	5	1
11	0	2	8	0	48	0	11	8	1	85	1	0	8	1
12	0	2	11	0	49	0	11	11	0	86	1	0	11	0
13	0	3	2	0	50	0	12	2	0	87	1	1	2	0
14	0	3	4	3	51	0	12	5	0	88	1	1	5	0
15	0	3	7	3	52	0	12	7	3	89	1	1	7	3
16	0	3	10	3	53	0	12	10	3	90	1	1	10	3
17	0	4	1	3	54	0	13	1	3	91	1	2	1	3
18	0	4	4	2	55	0	13	4	2	92	1	2	4	2
19	0	4	7	2	56	0	13	7	2	93	1	2	7	2
20	0	4	10	2	57	0	13	10	2	94	1	2	10	2
21	0	5	1	1	58	0	14	1	1	95	1	3	1	1
22	0	5	4	1	59	0	14	4	1	96	1	3	4	1
23	0	5	7	1	60	0	14	7	1	97	1	3	7	1
24	0	5	10	0	61	0	14	10	0	98	1	3	10	0
25	0	6	1	0	62	0	15	1	0	99	1	4	1	0
26	0	6	4	0	63	0	15	4	0	100	1	4	4	0
27	0	6	6	3	64	0	15	6	3	200	2	8	8	0
28	0	6	9	3	65	0	15	9	3	300	3	12	11	3
29	0	7	0	3	66	0	16	0	3	400	4	17	3	3
30	0	7	3	2	67	0	16	3	2	500	6	1	7	3
31	0	7	6	2	68	0	16	6	2	600	7	5	11	3
32	0	7	9	2	69	0	16	9	2	700	8	10	3	2
33	0	8	0	1	70	0	17	0	1	800	9	14	7	2
34	0	8	3	1	71	0	17	3	1	900	10	18	11	2
35	0	8	6	1	72	0	17	6	1	1000	12	3	3	2
36	0	8	9	0	73	0	17	9	0					
37	0	9	0	0	74	0	18	0	0					

INTEREST.			
£	s.	d.	f
0	18	3	0
0	18	6	0
0	18	8	3
0	18	11	3
0	19	2	3
0	19	5	2
0	19	8	2
0	19	11	2
1	0	2	1
1	0	5	1
1	0	8	1
1	0	11	0
1	1	2	0
1	1	5	0
1	1	7	3
1	1	10	3
1	2	1	3
1	2	4	2
1	2	7	2
1	2	10	2
1	3	1	1
1	3	4	1
1	3	7	1
1	3	10	0
1	4	1	0
1	4	4	0
2	8	8	0
3	12	11	3
4	17	3	3
6	1	7	3
7	5	11	3
8	10	3	2
9	14	7	2
10	18	11	2
12	3	3	2

INTEREST AT SIX PER CENT. FOR SEVENTY-FIVE DAYS.

PRIN.	INTEREST.			
£	£	s	d.	f
1	0	0	3	0
2	0	0	6	0
3	0	0	9	0
4	0	0	11	3
5	0	1	2	3
6	0	1	5	3
7	0	1	8	3
8	0	1	11	3
9	0	2	2	3
10	0	2	5	2
11	0	2	8	2
12	0	2	11	2
13	0	3	2	2
14	0	3	5	2
15	0	3	8	2
16	0	3	11	1
17	0	4	2	1
18	0	4	5	1
19	0	4	8	1
20	0	4	11	1
21	0	5	2	1
22	0	5	5	0
23	0	5	8	0
24	0	5	11	0
25	0	6	2	0
26	0	6	5	0
27	0	6	8	0
28	0	6	10	3
29	0	7	1	3
30	0	7	4	3
31	0	7	7	3
32	0	7	10	3
33	0	8	1	3
34	0	8	4	2
35	0	8	7	2
36	0	8	10	2
37	0	9	1	2

PRIN.	INTEREST.			
£	£	s.	d.	f
38	0	9	4	2
39	0	9	7	2
40	0	9	10	1
41	0	10	1	1
42	0	10	4	1
43	0	10	7	1
44	0	10	10	1
45	0	11	1	1
46	0	11	4	0
47	0	11	7	0
48	0	11	10	0
49	0	12	1	0
50	0	12	4	0
51	0	12	7	0
52	0	12	9	3
53	0	13	0	3
54	0	13	3	3
55	0	13	6	3
56	0	13	9	3
57	0	14	0	3
58	0	14	3	2
59	0	14	6	2
60	0	14	9	2
61	0	15	0	2
62	0	15	3	2
63	0	15	6	2
64	0	15	9	1
65	0	16	0	1
66	0	16	3	1
67	0	16	6	1
68	0	16	9	1
69	0	17	0	1
70	0	17	3	0
71	0	17	6	0
72	0	17	9	0
73	0	18	0	0
74	0	18	3	0

PRIN.	INTEREST.			
£	£	s.	d.	f
75	0	18	6	0
76	0	18	9	0
77	0	18	11	3
78	0	19	2	3
79	0	19	5	3
80	0	19	8	3
81	0	19	11	3
82	1	0	2	3
83	1	0	5	2
84	1	0	8	2
85	1	0	11	2
86	1	1	2	2
87	1	1	5	2
88	1	1	8	2
89	1	1	11	1
90	1	2	2	1
91	1	2	5	1
92	1	2	8	1
93	1	2	11	1
94	1	3	2	1
95	1	3	5	0
96	1	3	8	0
97	1	3	11	0
98	1	4	2	0
99	1	4	5	0
100	1	4	8	0
200	2	9	3	3
300	3	13	11	3
400	4	18	7	2
500	6	3	3	2
600	7	7	11	1
700	8	12	7	1
800	9	17	3	0
900	11	1	11	0
1000	12	6	7	0

INTEREST AT SIX PER CENT. FOR SEVENTY-SIX DAYS.

PRIN.	INTEREST.			
£	£	s.	d.	f
1	0	0	3	0
2	0	0	6	0
3	0	0	9	0
4	0	1	0	0
5	0	1	3	0
6	0	1	6	0
7	0	1	9	0
8	0	2	0	0
9	0	2	3	0
10	0	2	6	0
11	0	2	9	0
12	0	3	0	0
13	0	3	3	0
14	0	3	6	0
15	0	3	9	0
16	0	4	0	0
17	0	4	3	0
18	0	4	6	0
19	0	4	9	0
20	0	5	0	0
21	0	5	3	0
22	0	5	6	0
23	0	5	9	0
24	0	6	0	0
25	0	6	3	0
26	0	6	6	0
27	0	6	9	0
28	0	7	0	0
29	0	7	3	0
30	0	7	6	0
31	0	7	9	0
32	0	8	0	0
33	0	8	3	0
34	0	8	6	0
35	0	8	9	0
36	0	9	0	0
37	0	9	3	0

PRIN.	INTEREST.			
£	£	s.	d.	f
38	0	9	6	0
39	0	9	9	0
40	0	10	0	0
41	0	10	3	0
42	0	10	6	0
43	0	10	9	0
44	0	11	0	0
45	0	11	3	0
46	0	11	6	0
47	0	11	9	0
48	0	12	0	0
49	0	12	3	0
50	0	12	6	0
51	0	12	9	0
52	0	13	0	0
53	0	13	3	0
54	0	13	6	0
55	0	13	9	0
56	0	14	0	0
57	0	14	3	0
58	0	14	6	0
59	0	14	9	0
60	0	15	0	0
61	0	15	3	0
62	0	15	6	0
63	0	15	9	0
64	0	16	0	0
65	0	16	3	0
66	0	16	6	0
67	0	16	9	0
68	0	17	0	0
69	0	17	3	0
70	0	17	6	0
71	0	17	9	0
72	0	18	0	0
73	0	18	3	0
74	0	18	6	0

PRIN.	INTEREST.			
£	£	s.	d.	f
75	0	18	9	0
76	0	18	11	3
77	0	19	2	3
78	0	19	5	3
79	0	19	8	3
80	0	19	11	3
81	1	0	2	3
82	1	0	5	3
83	1	0	8	3
84	1	0	11	3
85	1	1	2	3
86	1	1	5	3
87	1	1	8	3
88	1	1	11	3
89	1	2	2	3
90	1	2	5	3
91	1	2	8	3
92	1	2	11	3
93	1	3	2	3
94	1	3	5	3
95	1	3	8	3
96	1	3	11	3
97	1	4	2	3
98	1	4	5	3
99	1	4	8	3
100	1	4	11	3
200	2	9	11	3
300	3	14	11	2
400	4	19	11	1
500	6	4	11	1
600	7	9	11	0
700	8	14	10	3
800	9	19	10	3
900	11	4	10	2
1000	12	9	10	1

PRIN.	INTEREST.			
£	£	s.	d.	f
75	0	18	9	0
76	0	18	11	3
77	0	19	2	3
78	0	19	5	3
79	0	19	8	3
80	0	19	11	3
81	1	0	2	3
82	1	0	5	3
83	1	0	8	3
84	1	0	11	3
85	1	1	2	3
86	1	1	5	3
87	1	1	8	3
88	1	1	11	3
89	1	2	2	3
90	1	2	5	3
91	1	2	8	3
92	1	2	11	3
93	1	3	2	3
94	1	3	5	3
95	1	3	8	3
96	1	3	11	3
97	1	4	2	3
98	1	4	5	3
99	1	4	8	3
0	1	4	11	3
0	2	9	11	3
0	3	14	11	2
0	4	19	11	1
0	6	4	11	1
0	7	9	11	0
0	8	14	10	3
0	9	19	10	3
0	11	4	10	2
0	12	9	10	1

PRIN.	INTEREST.			
£	£	s.	d.	f
1	0	0	3	0
2	0	0	6	0
3	0	0	9	0
4	0	1	0	1
5	0	1	3	1
6	0	1	6	1
7	0	1	9	1
8	0	2	0	1
[illegible]	0	2	3	1
1[illegible]	0	2	6	2
11	0	2	9	2
12	0	3	0	2
13	0	3	3	2
14	0	3	6	2
15	0	3	9	2
16	0	4	0	2
17	0	4	3	3
18	0	4	6	3
19	0	4	9	3
20	0	5	0	3
21	0	5	3	3
22	0	5	6	3
23	0	5	9	3
24	0	6	1	0
25	0	6	4	0
26	0	6	7	0
27	0	6	10	0
28	0	7	1	0
29	0	7	4	0
30	0	7	7	1
31	0	7	10	1
32	0	8	1	1
33	0	8	4	1
34	0	8	7	1
35	0	8	10	1
36	0	9	1	1
37	0	9	4	2

PRIN.	INTEREST.			
£	£	s	d.	f
38	0	9	7	2
39	0	9	10	2
40	0	10	1	2
41	0	10	4	2
42	0	10	7	2
43	0	10	10	3
44	0	11	1	3
45	0	11	4	3
46	0	11	7	3
47	0	11	10	3
48	0	12	1	3
49	0	12	4	3
50	0	12	8	0
51	0	12	11	0
52	0	13	2	0
53	0	13	5	0
54	0	13	8	0
55	0	13	11	0
56	0	14	2	0
57	0	14	5	1
58	0	14	8	1
59	0	14	11	1
60	0	15	2	1
61	0	15	5	1
62	0	15	8	1
63	0	15	11	2
64	0	16	2	2
65	0	16	5	2
66	0	16	8	2
67	0	16	11	2
68	0	17	2	3
69	0	17	5	3
70	0	17	8	3
71	0	17	11	3
72	0	18	2	3
73	0	18	5	3
74	0	18	8	3

PRIN.	INTEREST.			
£	£	s.	d.	f
75	0	18	11	3
76	0	19	2	3
77	0	19	6	0
78	0	19	9	0
79	1	0	0	0
80	1	0	3	0
81	1	0	6	0
82	1	0	9	0
83	1	1	0	1
84	1	1	3	1
85	1	1	6	1
86	1	1	9	1
87	1	2	0	1
88	1	2	3	1
89	1	2	6	1
90	1	2	9	2
91	1	3	0	2
92	1	3	3	2
93	1	3	6	2
94	1	3	9	2
95	1	4	0	2
96	1	4	3	3
97	1	4	6	3
98	1	4	9	3
99	1	5	0	3
100	1	5	3	3
200	2	10	7	2
300	3	15	11	1
400	5	1	3	0
500	6	6	7	0
600	7	11	10	3
700	8	17	2	2
800	10	2	6	1
900	11	7	10	0
1000	12	13	1	3

INTEREST AT SIX PER CENT. FOR SEVENTY-EIGHT DAYS.

PRIN.	INTEREST.				PRIN.	INTEREST.				PRIN.	INTEREST.			
£	£	s.	d.	f	£	£	s.	d.	f	£	£	s.	d.	f
1	0	0	3	0	38	0	9	9	0	75	0	19	2	3
2	0	0	6	1	39	0	10	0	0	76	0	19	5	3
3	0	0	9	1	40	0	10	3	0	77	0	19	9	0
4	0	1	0	1	41	0	10	6	1	78	1	0	0	0
5	0	1	3	2	42	0	10	9	1	79	1	0	3	0
6	0	1	6	2	43	0	11	0	1	80	1	0	6	1
7	0	1	9	2	44	0	11	3	2	81	1	0	9	1
8	0	2	0	2	45	0	11	6	2	82	1	1	0	1
9	0	2	3	3	46	0	11	9	2	83	1	1	3	2
10	0	2	6	3	47	0	12	0	3	84	1	1	6	2
11	0	2	9	3	48	0	12	3	3	85	1	1	9	2
12	0	3	1	0	49	0	12	6	3	86	1	2	0	3
13	0	3	4	0	50	0	12	9	3	87	1	2	3	3
14	0	3	7	0	51	0	13	1	0	88	1	2	6	3
15	0	3	10	1	52	0	13	4	0	89	1	2	10	0
16	0	4	1	1	53	0	13	7	0	90	1	3	1	0
17	0	4	4	1	54	0	13	10	1	91	1	3	4	0
18	0	4	7	2	55	0	14	1	1	92	1	3	7	0
19	0	4	10	2	56	0	14	4	1	93	1	3	10	1
20	0	5	1	2	57	0	14	7	2	94	1	4	1	1
21	0	5	4	2	58	0	14	10	2	95	1	4	4	1
22	0	5	7	3	59	0	15	1	2	96	1	4	7	2
23	0	5	10	3	60	0	15	4	3	97	1	4	10	2
24	0	6	1	3	61	0	15	7	3	98	1	5	1	2
25	0	6	5	0	62	0	15	10	3	99	1	5	4	3
26	0	6	8	0	63	0	16	1	3	100	1	5	7	3
27	0	6	11	0	64	0	16	5	0	200	2	11	3	1
28	0	7	2	1	65	0	16	8	0	300	3	16	11	0
29	0	7	5	1	66	0	16	11	0	400	5	2	6	3
30	0	7	8	1	67	0	17	2	1	500	6	8	2	2
31	0	7	11	2	68	0	17	5	1	600	7	13	10	1
32	0	8	2	2	69	0	17	8	1	700	8	19	6	0
33	0	8	5	2	70	0	17	11	2	800	10	5	1	3
34	0	8	8	3	71	0	18	2	2	900	11	10	9	2
35	0	8	11	3	72	0	18	5	2	1000	12	16	5	1
36	0	9	2	3	73	0	18	8	3					
37	0	9	5	3	74	0	18	11	3					

N.	INTEREST.			
£	£	s.	d.	f
5	0	19	2	3
6	0	19	5	3
7	0	19	9	0
8	1	0	0	0
9	1	0	3	0
0	1	0	6	1
1	1	0	9	1
2	1	1	0	1
3	1	1	3	2
4	1	1	6	2
5	1	1	9	2
6	1	2	0	3
7	1	2	3	3
8	1	2	6	3
9	1	2	10	0
0	1	3	1	0
1	1	3	4	0
2	1	3	7	0
3	1	3	10	1
4	1	4	1	1
5	1	4	4	1
6	1	4	7	2
7	1	4	10	2
8	1	5	1	2
9	1	5	4	3
00	1	5	7	3
00	2	11	3	1
00	3	16	11	0
00	5	2	6	3
00	6	8	2	2
00	7	13	10	1
00	8	19	6	0
00	10	5	1	3
00	11	10	9	2
000	12	16	5	1

INTEREST AT SIX PER CENT. FOR SEVENTY-NINE DAYS.

PRIN.	INTEREST.			
£	£	s.	d.	f
1	0	0	3	0
2	0	0	6	1
3	0	0	9	1
4	0	1	0	2
5	0	1	3	2
6	0	1	6	3
7	0	1	9	3
8	0	2	1	0
9	0	2	4	0
10	0	2	7	1
11	0	2	10	1
12	0	3	1	2
13	0	3	4	2
14	0	3	7	3
15	0	3	10	3
16	0	4	1	3
17	0	4	5	0
18	0	4	8	0
19	0	4	11	1
20	0	5	2	1
21	0	5	5	2
22	0	5	8	2
23	0	5	11	3
24	0	6	2	3
25	0	6	6	0
26	0	6	9	0
27	0	7	0	1
28	0	7	3	1
29	0	7	6	2
30	0	7	9	2
31	0	8	0	2
32	0	8	3	3
33	0	8	6	3
34	0	8	10	0
35	0	9	1	0
36	0	9	4	1
37	0	9	7	1

PRIN	INTEREST.			
£	£	s.	d.	f
38	0	9	10	2
39	0	10	1	2
40	0	10	4	3
41	0	10	7	3
42	0	10	11	0
43	0	11	2	0
44	0	11	5	1
45	0	11	8	1
46	0	11	11	1
47	0	12	2	2
48	0	12	5	2
49	0	12	8	3
50	0	12	11	3
51	0	13	3	0
52	0	13	6	0
53	0	13	9	1
54	0	14	0	1
55	0	14	3	2
56	0	14	6	2
57	0	14	9	3
58	0	15	0	3
59	0	15	4	0
60	0	15	7	0
61	0	15	10	0
62	0	16	1	1
63	0	16	4	1
64	0	16	7	2
65	0	16	10	2
66	0	17	1	3
67	0	17	4	3
68	0	17	8	0
69	0	17	11	0
70	0	18	2	1
71	0	18	5	1
72	0	18	8	2
73	0	18	11	2
74	0	19	2	3

PRIN.	INTEREST.			
£	£	s.	d.	f
75	0	19	5	3
76	0	19	8	3
77	1	0	0	0
78	1	0	3	0
79	1	0	6	1
80	1	0	9	1
81	1	1	0	2
82	1	1	3	2
83	1	1	6	3
84	1	1	9	3
85	1	2	1	0
86	1	2	4	0
87	1	2	7	1
88	1	2	10	1
89	1	3	1	2
90	1	3	4	2
91	1	3	7	2
92	1	3	10	3
93	1	4	1	3
94	1	4	5	0
95	1	4	8	0
96	1	4	11	1
97	1	5	2	1
98	1	5	5	2
99	1	5	8	2
100	1	5	11	2
200	2	11	11	1
300	3	17	11	0
400	5	3	10	3
500	6	9	10	1
600	7	15	10	0
700	9	1	9	3
800	10	7	9	1
900	11	13	9	0
1000	12	19	8	3

INTEREST AT SIX PER CENT. FOR EIGHTY DAYS.

PRIN.	INTEREST.			
£	£	s.	d.	f
1	0	0	3	1
2	0	0	6	1
3	0	0	9	2
4	0	1	0	2
5	0	1	3	3
6	0	1	7	0
7	0	1	10	0
8	0	2	1	1
9	0	2	4	2
10	0	2	7	2
11	0	2	10	3
12	0	3	1	3
13	0	3	5	0
14	0	3	8	1
15	0	3	11	1
16	0	4	2	2
17	0	4	5	3
18	0	4	8	3
19	0	5	0	0
20	0	5	3	0
21	0	5	6	1
22	0	5	9	2
23	0	6	0	2
24	0	6	3	3
25	0	6	7	0
26	0	6	10	0
27	0	7	1	1
28	0	7	4	1
29	0	7	7	2
30	0	7	10	3
31	0	8	1	3
32	0	8	5	0
33	0	8	8	1
34	0	8	11	1
35	0	9	2	2
36	0	9	5	2
37	0	9	8	3

PRIN.	INTEREST.			
£	£	s.	d.	f
38	0	10	0	0
39	0	10	3	0
40	0	10	6	1
41	0	10	9	2
42	0	11	0	2
43	0	11	3	3
44	0	11	6	3
45	0	11	10	0
46	0	12	1	1
47	0	12	4	1
48	0	12	7	2
49	0	12	10	3
50	0	13	1	3
51	0	13	5	0
52	0	13	8	0
53	0	13	11	1
54	0	14	2	2
55	0	14	5	2
56	0	14	8	3
57	0	15	0	0
58	0	15	3	0
59	0	15	6	1
60	0	15	9	1
61	0	16	0	2
62	0	16	3	3
63	0	16	6	3
64	0	16	10	0
65	0	17	1	1
66	0	17	4	1
67	0	17	7	2
68	0	17	10	2
69	0	18	1	3
70	0	18	5	0
71	0	18	8	0
72	0	18	11	1
73	0	19	2	2
74	0	19	5	2

PRIN.	INTEREST.			
£	£	s.	d.	f
75	0	19	8	3
76	0	19	11	3
77	1	0	3	0
78	1	0	6	1
79	1	0	9	1
80	1	1	0	2
81	1	1	3	3
82	1	1	6	3
83	1	1	10	0
84	1	2	1	0
85	1	2	4	1
86	1	2	7	2
87	1	2	10	2
88	1	3	1	3
89	1	3	5	0
90	1	3	8	0
91	1	3	11	1
92	1	4	2	1
93	1	4	5	2
94	1	4	8	3
95	1	4	11	3
96	1	5	3	0
97	1	5	6	1
98	1	5	9	1
99	1	6	0	2
100	1	6	3	2
200	2	12	7	1
300	3	18	10	3
400	5	5	2	2
500	6	11	6	0
600	7	17	9	3
700	9	4	1	1
800	10	10	5	0
900	11	16	8	2
1000	13	3	0	1

IN.	INTEREST.			
£	£	s.	d.	f
75	0	19	8	3
76	0	19	11	3
77	1	0	3	0
78	1	0	6	1
79	1	0	9	1
0	1	1	0	2
1	1	1	3	3
2	1	1	6	3
3	1	1	10	0
4	1	2	1	0
5	1	2	4	1
6	1	2	7	2
7	1	2	10	2
8	1	3	1	3
9	1	3	5	0
0	1	3	8	0
1	1	3	11	1
2	1	4	2	1
3	1	4	5	2
4	1	4	8	3
5	1	4	11	3
6	1	5	3	0
7	1	5	6	1
8	1	5	9	1
9	1	6	0	2
0	1	6	3	2
0	2	12	7	1
0	3	18	10	3
0	5	5	2	2
0	6	11	6	0
0	7	17	9	3
0	9	4	1	1
0	10	10	5	0
0	11	16	8	2
0	13	3	0	1

INTEREST AT SIX PER CENT. FOR EIGHTY-ONE DAYS.

PRIN.	INTEREST.			
£	£	s.	d.	f
1	0	0	3	1
2	0	0	6	2
3	0	0	9	2
4	0	1	0	3
5	0	1	4	0
6	0	1	7	1
7	0	1	10	1
8	0	2	1	2
9	0	2	4	3
10	0	2	8	0
11	0	2	11	1
12	0	3	2	1
13	0	3	5	2
14	0	3	8	3
15	0	4	0	0
16	0	4	3	1
17	0	4	6	1
18	0	4	9	2
19	0	5	0	3
20	0	5	4	0
21	0	5	7	0
22	0	5	10	1
23	0	6	1	2
24	0	6	4	3
25	0	6	8	0
26	0	6	11	0
27	0	7	2	1
28	0	7	5	2
29	0	7	8	3
30	0	7	11	3
31	0	8	3	0
32	0	8	6	1
33	0	8	9	2
34	0	9	0	3
35	0	9	3	3
36	0	9	7	0
37	0	9	10	1

PRIN.	INTEREST.			
£	£	s.	d.	f
38	0	10	1	2
39	0	10	4	3
40	0	10	7	3
41	0	10	11	0
42	0	11	2	1
43	0	11	5	2
44	0	11	8	2
45	0	11	11	3
46	0	12	3	0
47	0	12	6	1
48	0	12	9	2
49	0	13	0	2
50	0	13	3	3
51	0	13	7	0
52	0	13	10	1
53	0	14	1	1
54	0	14	4	2
55	0	14	7	3
56	0	14	11	0
57	0	15	2	1
58	0	15	5	1
59	0	15	8	2
60	0	15	11	3
61	0	16	3	0
62	0	16	6	1
63	0	16	9	1
64	0	17	0	2
65	0	17	3	3
66	0	17	7	0
67	0	17	10	0
68	0	18	1	1
69	0	18	4	2
70	0	18	7	3
71	0	18	11	0
72	0	19	2	0
73	0	19	5	1
74	0	19	8	2

PRIN.	INTEREST.			
£	£	s.	d.	f
75	0	19	11	3
76	1	0	2	3
77	1	0	6	0
78	1	0	9	1
79	1	1	0	2
80	1	1	3	3
81	1	1	6	3
82	1	1	10	0
83	1	2	1	1
84	1	2	4	2
85	1	2	7	3
86	1	2	10	3
87	1	3	2	0
88	1	3	5	1
89	1	3	8	2
90	1	3	11	2
91	1	4	2	3
92	1	4	6	0
93	1	4	9	1
94	1	5	0	2
95	1	5	3	2
96	1	5	6	3
97	1	5	10	0
98	1	6	1	1
99	1	6	4	1
100	1	6	7	2
200	2	13	3	0
300	3	19	10	3
400	5	6	6	1
500	6	13	1	3
600	7	19	9	1
700	9	6	5	0
800	10	13	0	2
900	11	19	8	0
1000	13	6	3	2

INTEREST AT SIX PER CENT. FOR EIGHTY-TWO DAYS.

PRIN.	INTEREST.				PRIN.	INTEREST.				PRIN.	INTEREST.			
£	£	s.	d.	f	£	£	s.	d.	f	£	£	s.	d.	f
1	0	0	3	1	38	0	10	3	0	75	1	0	2	3
2	0	0	6	2	39	0	10	6	1	76	1	0	5	3
3	0	0	9	3	40	0	10	9	2	77	1	0	9	0
4	0	1	1	0	41	0	11	0	3	78	1	1	0	1
5	0	1	4	1	42	0	11	3	3	79	1	1	3	2
6	0	1	7	2	43	0	11	7	0	80	1	1	6	3
7	0	1	10	3	44	0	11	10	1	81	1	1	10	0
8	0	2	2	0	45	0	12	1	2	82	1	2	1	1
9	0	2	5	0	46	0	12	4	3	83	1	2	4	2
10	0	2	8	1	47	0	12	8	0	84	1	2	7	3
11	0	2	11	2	48	0	12	11	1	85	1	2	11	0
12	0	3	2	3	49	0	13	2	2	86	1	3	2	1
13	0	3	6	0	50	0	13	5	3	87	1	3	5	2
14	0	3	9	1	51	0	13	9	0	88	1	3	8	3
15	0	4	0	2	52	0	14	0	1	89	1	4	0	0
16	0	4	3	3	53	0	14	3	2	90	1	4	3	1
17	0	4	7	0	54	0	14	6	3	91	1	4	6	2
18	0	4	10	1	55	0	14	10	0	92	1	4	9	3
19	0	5	1	2	56	0	15	1	1	93	1	5	0	3
20	0	5	4	3	57	0	15	4	2	94	1	5	4	0
21	0	5	8	0	58	0	15	7	3	95	1	5	7	1
22	0	5	11	1	59	0	15	10	3	96	1	5	10	2
23	0	6	2	2	60	0	16	2	0	97	1	6	1	3
24	0	6	5	3	61	0	16	5	1	98	1	6	5	0
25	0	6	9	0	62	0	16	8	2	99	1	6	8	1
26	0	7	0	0	63	0	16	11	3	100	1	6	11	2
27	0	7	3	1	64	0	17	3	0	200	2	13	11	0
28	0	7	6	2	65	0	17	6	1	300	4	0	10	2
29	0	7	9	3	66	0	17	9	2	400	5	7	10	0
30	0	8	1	0	67	0	18	0	3	500	6	14	9	2
31	0	8	4	1	68	0	18	4	0	600	8	1	9	0
32	0	8	7	2	69	0	18	7	1	700	9	8	8	2
33	0	8	10	3	70	0	18	10	2	800	10	15	8	0
34	0	9	2	0	71	0	19	1	3	900	12	2	7	2
35	0	9	5	1	72	0	19	5	0	1000	13	9	7	0
36	0	9	8	2	73	0	19	8	1					
37	0	9	11	3	74	0	19	11	2					

INTEREST.			
£	s.	d.	f
1	0	2	3
1	0	5	3
1	0	9	0
1	1	0	1
1	1	3	2
1	1	6	3
1	1	10	0
1	2	1	1
1	2	4	2
1	2	7	3
1	2	11	0
1	3	2	1
1	3	5	2
1	3	8	3
1	4	0	0
1	4	3	1
1	4	6	2
1	4	9	3
1	5	0	3
1	5	4	0
1	5	7	1
1	5	10	2
1	6	1	3
1	6	5	0
1	6	8	1
1	6	11	2
2	13	11	0
4	0	10	2
5	7	10	0
6	14	9	2
8	1	9	0
9	8	8	2
0	15	8	0
2	2	7	2
3	9	7	0

INTEREST AT SIX PER CENT. FOR EIGHTY-THREE DAYS.

PRIN	INTEREST.			
£	£	s	d.	f
1	0	0	3	1
2	0	0	6	2
3	0	0	9	3
4	0	1	1	0
5	0	1	4	1
6	0	1	7	3
7	0	1	11	0
8	0	2	2	1
9	0	2	5	2
10	0	2	8	3
11	0	3	0	0
12	0	3	3	1
13	0	3	6	2
14	0	3	9	3
15	0	4	1	0
16	0	4	4	2
17	0	4	7	3
18	0	4	11	0
19	0	5	2	1
20	0	5	5	2
21	0	5	8	3
22	0	6	0	0
23	0	6	3	1
24	0	6	6	2
25	0	6	9	3
26	0	7	1	1
27	0	7	4	2
28	0	7	7	3
29	0	7	11	0
30	0	8	2	1
31	0	8	5	2
32	0	8	8	3
33	0	9	0	0
34	0	9	3	1
35	0	9	6	2
36	0	9	9	3
37	0	10	1	1

PRIN.	INTEREST.			
£	£	s.	d.	f
38	0	10	4	2
39	0	10	7	3
40	0	10	11	0
41	0	11	2	1
42	0	11	5	2
43	0	11	8	3
44	0	12	0	0
45	0	12	3	1
46	0	12	6	3
47	0	12	10	0
48	0	13	1	1
49	0	13	4	2
50	0	13	7	3
51	0	13	11	0
52	0	14	2	1
53	0	14	5	2
54	0	14	8	3
55	0	15	0	0
56	0	15	3	1
57	0	15	6	3
58	0	15	10	0
59	0	16	1	1
60	0	16	4	2
61	0	16	7	3
62	0	16	11	0
63	0	17	2	1
64	0	17	5	2
65	0	17	8	3
66	0	18	0	0
67	0	18	3	2
68	0	18	6	3
69	0	18	10	0
70	0	19	1	1
71	0	19	4	2
72	0	19	7	3
73	0	19	11	0
74	1	0	2	1

PRIN.	INTEREST.			
£	£	s.	d.	f
75	1	0	5	2
76	1	0	8	3
77	1	1	0	1
78	1	1	3	2
79	1	1	6	3
80	1	1	10	0
81	1	2	1	1
82	1	2	4	2
83	1	2	7	3
84	1	2	11	0
85	1	3	2	1
86	1	3	5	2
87	1	3	9	0
88	1	4	0	1
89	1	4	3	2
90	1	4	6	3
91	1	4	10	0
92	1	5	1	1
93	1	5	4	2
94	1	5	7	3
95	1	5	11	0
96	1	6	2	1
97	1	6	5	3
98	1	6	9	0
99	1	7	0	1
100	1	7	3	2
200	2	14	7	0
300	4	1	10	1
400	5	9	1	3
500	6	16	5	1
600	8	3	8	3
700	9	11	0	1
800	10	18	3	2
900	12	5	7	0
1000	13	12	10	2

INTEREST AT SIX PER CENT. FOR EIGHTY-FOUR DAYS.

PRIN.	INTEREST.				PRIN.	INTEREST.				PRIN.	INTEREST.			
£	£	s.	d.	f	£	£	s.	d.	f	£	£	s.	d.	f
1	0	0	3	1	38	0	10	6	0	75	1	0	8	2
2	0	0	6	3	39	0	10	9	1	76	1	0	11	3
3	0	0	10	0	40	0	11	0	2	77	1	1	3	1
4	0	1	1	1	41	0	11	3	3	78	1	1	6	2
5	0	1	4	2	42	0	11	7	1	79	1	1	9	3
6	0	1	8	0	43	0	11	10	2	80	1	2	1	0
7	0	1	11	1	44	0	12	1	3	81	1	2	4	2
8	0	2	2	2	45	0	12	5	1	82	1	2	7	3
9	0	2	5	3	46	0	12	8	2	83	1	2	11	0
10	0	2	9	1	47	0	12	11	3	84	1	3	2	1
11	0	3	0	2	48	0	13	3	0	85	1	3	5	3
12	0	3	3	3	49	0	13	6	2	86	1	3	9	0
13	0	3	7	0	50	0	13	9	3	87	1	4	0	1
14	0	3	10	2	51	0	14	1	0	88	1	4	3	3
15	0	4	1	3	52	0	14	4	1	89	1	4	7	0
16	0	4	5	0	53	0	14	7	3	90	1	4	10	1
17	0	4	8	1	54	0	14	11	0	91	1	5	1	2
18	0	4	11	3	55	0	15	2	1	92	1	5	5	0
19	0	5	3	0	56	0	15	5	2	93	1	5	8	1
20	0	5	6	1	57	0	15	9	0	94	1	5	11	2
21	0	5	9	2	58	0	16	0	1	95	1	6	2	3
22	0	6	1	0	59	0	16	3	2	96	1	6	6	1
23	0	6	4	1	60	0	16	6	3	97	1	6	9	2
24	0	6	7	2	61	0	16	10	1	98	1	7	0	3
25	0	6	10	3	62	0	17	1	2	99	1	7	4	1
26	0	7	2	1	63	0	17	4	3	100	1	7	7	2
27	0	7	5	2	64	0	17	8	0	200	2	15	2	3
28	0	7	8	3	65	0	17	11	2	300	4	2	10	1
29	0	8	0	0	66	0	18	2	3	400	5	10	5	2
30	0	8	3	2	67	0	18	6	0	500	6	18	1	0
31	0	8	6	3	68	0	18	9	1	600	8	5	8	2
32	0	8	10	0	69	0	19	0	3	700	9	13	3	3
33	0	9	1	1	70	0	19	4	0	800	11	0	11	1
34	0	9	4	3	71	0	19	7	1	900	12	8	6	2
35	0	9	8	0	72	0	19	10	2	1000	13	16	2	0
36	0	9	11	1	73	1	0	2	0					
37	0	10	2	2	74	1	0	5	1					

INTEREST.			
£	s.	d.	f
1	0	8	2
1	0	11	3
1	1	3	1
1	1	6	2
1	1	9	3
1	2	1	0
1	2	4	2
1	2	7	3
1	2	11	0
1	3	2	1
1	3	5	3
1	3	9	0
1	4	0	1
1	4	3	3
1	4	7	0
1	4	10	1
1	5	1	2
1	5	5	0
1	5	8	1
1	5	11	2
1	6	2	3
1	6	6	1
1	6	9	2
1	7	0	3
1	7	4	1
1	7	7	2
2	15	2	3
4	2	10	1
5	10	5	2
6	18	1	0
8	5	8	2
9	13	3	3
11	0	11	1
12	8	6	2
13	16	2	0

INTEREST AT SIX PER CENT. FOR EIGHTY-FIVE DAYS.

PRIN.	INTEREST.			
£	£	s.	d.	f
1	0	0	3	1
2	0	0	6	3
3	0	0	10	0
4	0	1	1	2
5	0	1	4	3
6	0	1	8	0
7	0	1	11	2
8	0	2	2	3
9	0	2	6	1
10	0	2	9	2
11	0	3	1	0
12	0	3	4	1
13	0	3	7	2
14	0	3	11	0
15	0	4	2	1
16	0	4	5	3
17	0	4	9	0
18	0	5	0	1
19	0	5	3	3
20	0	5	7	0
21	0	5	10	2
22	0	6	1	3
23	0	6	5	1
24	0	6	8	2
25	0	6	11	3
26	0	7	3	1
27	0	7	6	2
28	0	7	10	0
29	0	8	1	1
30	0	8	4	2
31	0	8	8	0
32	0	8	11	1
33	0	9	2	3
34	0	9	6	0
35	0	9	9	1
36	0	10	0	3
37	0	10	4	0

PRIN.	INTEREST.			
£	£	s.	d.	f
38	0	10	7	2
39	0	10	10	3
40	0	11	2	1
41	0	11	5	2
42	0	11	8	3
43	0	12	0	1
44	0	12	3	2
45	0	12	7	0
46	0	12	10	1
47	0	13	1	2
48	0	13	5	0
49	0	13	8	1
50	0	13	11	3
51	0	14	3	0
52	0	14	6	2
53	0	14	9	3
54	0	15	1	0
55	0	15	4	2
56	0	15	7	3
57	0	15	11	1
58	0	16	2	2
59	0	16	5	3
60	0	16	9	1
61	0	17	0	2
62	0	17	4	0
63	0	17	7	1
64	0	17	10	2
65	0	18	2	0
66	0	18	5	1
67	0	18	8	3
68	0	19	0	0
69	0	19	3	2
70	0	19	6	3
71	0	19	10	0
72	1	0	1	2
73	1	0	4	3
74	1	0	8	1

PRIN.	INTEREST.			
£	£	s.	d.	f
75	1	0	11	2
76	1	1	2	3
77	1	1	6	1
78	1	1	9	2
79	1	2	1	0
80	1	2	4	1
81	1	2	7	3
82	1	2	11	0
83	1	3	2	1
84	1	3	5	3
85	1	3	9	0
86	1	4	0	2
87	1	4	3	3
88	1	4	7	0
89	1	4	10	2
90	1	5	1	3
91	1	5	5	1
92	1	5	8	2
93	1	5	11	3
94	1	6	3	1
95	1	6	6	2
96	1	6	10	0
97	1	7	1	1
98	1	7	4	3
99	1	7	8	0
100	1	7	11	1
200	2	15	10	3
300	4	3	10	0
400	5	11	9	1
500	6	19	8	3
600	8	7	8	0
700	9	15	7	2
800	11	3	6	3
900	12	11	6	0
1000	13	19	5	2

INTEREST AT SIX PER CENT. FOR EIGHTY-SIX DAYS.

PRIN.	INTEREST.				PRIN.	INTEREST.				PRIN.	INTEREST.			
£	£	s.	d.	f	£	£	s.	d.	f	£	£	s.	d.	f
1	0	0	3	2	38	0	10	9	0	75	1	1	2	2
2	0	0	6	3	39	0	11	0	1	76	1	1	5	3
3	0	0	10	1	40	0	11	3	3	77	1	1	9	1
4	0	1	1	2	41	0	11	7	0	78	1	2	0	3
5	0	1	5	0	42	0	11	10	2	79	1	2	4	0
6	0	1	8	1	43	0	12	2	0	80	1	2	7	2
7	0	1	11	3	44	0	12	5	1	81	1	2	10	3
8	0	2	3	1	45	0	12	8	3	82	1	3	2	1
9	0	2	6	2	46	0	13	0	0	83	1	3	5	2
10	0	2	10	0	47	0	13	3	2	84	1	3	9	0
11	0	3	1	1	48	0	13	6	3	85	1	4	0	2
12	0	3	4	3	49	0	13	10	1	86	1	4	3	3
13	0	3	8	0	50	0	14	1	3	87	1	4	7	1
14	0	3	11	2	51	0	14	5	0	88	1	4	10	2
15	0	4	[illegible]	0	52	0	14	8	2	89	1	5	2	0
16	0	4	[illegible]	1	53	0	14	11	3	90	1	5	5	1
17	0	[illegible]	[illegible]	3	54	0	15	3	1	91	1	5	8	3
18	0	5	[illegible]	0	55	0	15	6	2	92	1	6	0	1
19	0	5	4	2	56	0	15	10	0	93	1	6	3	2
20	0	5	7	3	57	0	16	1	2	94	1	6	7	0
21	0	5	11	1	58	0	16	4	3	95	1	6	10	1
22	0	6	2	3	59	0	16	8	1	96	1	7	1	3
23	0	6	6	0	60	0	16	11	2	97	1	7	5	0
24	0	6	9	2	61	0	17	3	0	98	1	7	8	2
25	0	7	0	3	62	0	17	6	1	99	1	8	0	0
26	0	7	4	1	63	0	17	9	3	100	1	8	3	1
27	0	7	7	2	64	0	18	1	1	200	2	16	6	2
28	0	7	11	0	65	0	18	4	2	300	4	4	9	3
29	0	8	2	2	66	0	18	8	0	400	5	13	1	1
30	0	8	5	3	67	0	18	11	1	500	7	1	4	2
31	0	8	9	1	68	0	19	2	3	600	8	9	7	3
32	0	9	0	2	69	0	19	6	0	700	9	17	11	0
33	0	9	4	0	70	0	19	9	2	800	11	6	2	1
34	0	9	7	1	71	1	0	1	0	900	12	14	5	2
35	0	9	10	3	72	1	0	4	1	1000	14	2	9	0
36	0	10	2	1	73	1	0	7	3					
37	0	10	5	2	74	1	0	11	0			90		

INTEREST.			
£	s.	d.	f
1	1	2	2
1	1	5	3
1	1	9	1
1	2	0	3
1	2	4	0
1	2	7	2
1	2	10	3
1	3	2	1
1	3	5	2
1	3	9	0
1	4	0	2
1	4	3	3
1	4	7	1
1	4	10	2
1	5	2	0
1	5	5	1
1	5	8	3
1	6	0	1
1	6	3	2
1	6	7	0
1	6	10	1
1	7	1	3
1	7	5	0
1	7	8	2
1	8	0	0
1	8	3	1
2	16	6	2
4	4	9	3
5	13	1	1
7	1	4	2
8	9	7	3
9	17	11	0
11	6	2	1
12	14	5	2
14	2	9	0

INTEREST AT SIX PER CENT. FOR EIGHTY-SEVEN DAYS.

PRIN.	INTEREST.			
£	£	s.	d.	f
1	0	0	3	2
2	0	0	6	3
3	0	0	10	1
4	0	1	1	3
5	0	1	5	1
6	0	1	8	2
7	0	2	0	0
8	0	2	3	2
9	0	2	7	0
10	0	2	10	1
11	0	3	1	3
12	0	3	5	1
13	0	3	8	2
14	0	4	0	0
15	0	4	3	2
16	0	4	7	0
17	0	4	10	1
18	0	5	1	3
19	0	5	5	1
20	0	5	8	3
21	0	6	0	0
22	0	6	3	2
23	0	6	7	0
24	0	6	10	2
25	0	7	1	3
26	0	7	5	1
27	0	7	8	3
28	0	8	0	0
29	0	8	3	2
30	0	8	7	0
31	0	8	10	2
32	0	9	1	3
33	0	9	5	1
34	0	9	8	3
35	0	10	0	1
36	0	10	3	2
37	0	10	7	0

PRIN.	INTEREST.			
£	£	s.	d.	f
38	0	10	10	2
39	0	11	1	3
40	0	11	5	1
41	0	11	8	3
42	0	12	0	1
43	0	12	3	2
44	0	12	7	0
45	0	12	10	2
46	0	13	2	0
47	0	13	5	1
48	0	13	8	3
49	0	14	0	1
50	0	14	3	2
51	0	14	7	0
52	0	14	10	2
53	0	15	2	0
54	0	15	5	1
55	0	15	8	3
56	0	16	0	1
57	0	16	3	3
58	0	16	7	0
59	0	16	10	2
60	0	17	2	0
61	0	17	5	1
62	0	17	8	3
63	0	18	0	1
64	0	18	3	3
65	0	18	7	0
66	0	18	10	2
67	0	19	2	0
68	0	19	5	2
69	0	19	8	3
70	1	0	0	1
71	1	0	3	3
72	1	0	7	1
73	1	0	10	2
74	1	1	2	0

PRIN.	INTEREST.			
£	£	s.	d.	f
75	1	1	5	2
76	1	1	8	3
77	1	2	0	1
78			3	3
79	1	2	7	1
80	1	2	10	2
81	1	3	2	0
82	1	3	5	2
83	1	3	9	0
84	1	4	0	1
85	1	4	3	3
86	1	4	7	1
87	1	4	10	2
88	1	5	2	0
89	1	5	5	2
90	1	5	9	0
91	1	6	0	1
92	1	6	3	3
93	1	6	7	1
94	1	6	10	3
95	1	7	2	0
96	1	7	5	2
97	1	7	9	0
98	1	8	0	1
99	1	8	3	3
100	1	8	7	1
200	2	17	2	2
300	4	5	9	3
400	5	14	5	0
500	7	3	0	1
600	8	11	7	2
700	10	0	2	3
800	11	8	9	3
900	12	17	5	0
1000	14	6	0	1

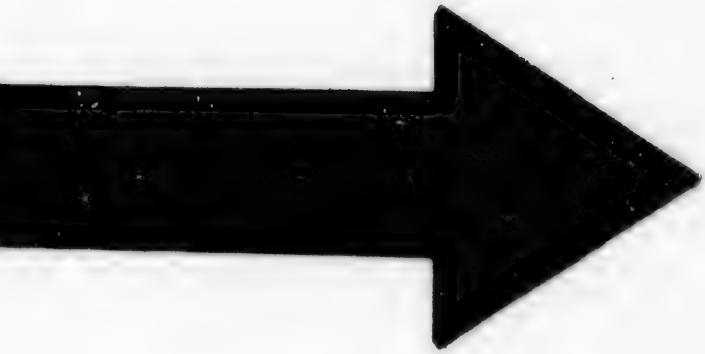

IMAGE EVALUATION
TEST TARGET (MT-3)

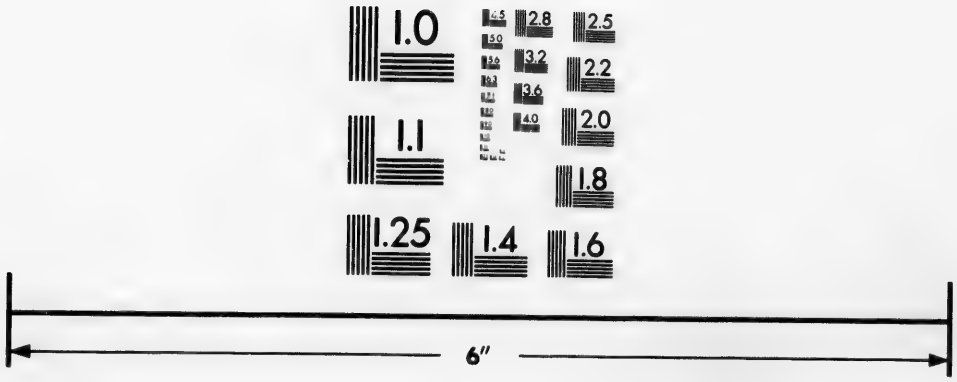

Photographic
Sciences
Corporation

23 WEST MAIN STREET
WEBSTER, N.Y. 14580
(716) 872-4503

2.8
3.2
2.5
2.2
2.0
1.8
1.6
1.1
1.0

INTEREST AT SIX PER CENT. FOR EIGHTY-EIGHT DAYS.

PRIN.	INTEREST.				PRIN.	INTEREST.				PRIN.	INTEREST.			
£	£	s.	d.	f	£	£	s.	d.	f	£	£	s.	d.	f
1	0	0	3	2	38	0	11	0	0	75	1	1	8	2
2	0	0	7	0	39	0	11	3	2	76	1	1	11	3
3	0	0	10	2	40	0	11	6	3	77	1	2	3	1
4	0	1	2	0	41	0	11	10	1	78	1	2	6	3
5	0	1	5	1	42	0	12	1	3	79	1	2	10	
6	0	1	8	3	43	0	12	5	1	80	1	3	1	3
7	0	2	0	1	44	0	12	8	3	81	1	3	5	1
8	0	2	3	3	45	0	13	0	1	82	1	3	8	3
9	0	2	7	1	46	0	13	3	3	83	1	4	0	1
10	0	2	10	3	47	0	13	7	1	84	1	4	3	3
11	0	3	2	1	48	0	13	10	3	85	1	4	7	0
12	0	3	5	3	49	0	14	2	0	86	1	4	10	2
13	0	3	9	1	50	0	14	5	2	87	1	5	2	0
14	0	4	0	2	51	0	14	9	0	88	1	5	5	2
15	0	4	4	0	52	0	15	0	2	89	1	5	9	0
16	0	4	7	2	53	0	15	4	0	90	1	6	0	2
17	0	4	11	0	54	0	15	7	2	91	1	6	4	0
18	0	5	2	2	55	0	15	11	0	92	1	6	7	2
19	0	5	6	0	56	0	16	2	2	93	1	6	11	0
20	0	5	9	2	57	0	16	6	0	94	1	7	2	1
21	0	6	1	0	58	0	16	9	1	95	1	7	5	3
22	0	6	4	2	59	0	17	0	3	96	1	7	9	1
23	0	6	7	3	60	0	17	4	1	97	1	8	0	3
24	0	6	11	1	61	0	17	7	3	98	1	8	4	1
25	0	7	2	3	62	0	17	11	1	99	1	8	7	3
26	0	7	6	1	63	0	18	2	3	100	1	8	11	1
27	0	7	9	3	64	0	18	6	1	200	2	17	10	1
28	0	8	1	1	65	0	18	9	3	300	4	6	9	2
29	0	8	4	3	66	0	19	1	1	400	5	15	8	3
30	0	8	8	1	67	0	19	4	2	500	7	4	8	0
31	0	8	11	2	68	0	19	8	0	600	8	13	7	0
32	0	9	3	0	69	0	19	11	2	700	10	2	6	1
33	0	9	6	2	70	1	0	3	0	800	11	11	5	2
34	0	9	10	0	71	1	0	6	2	900	13	0	4	2
35	0	10	1	2	72	1	0	10	0	1000	14	9	3	3
36	0	10	5	0	73	1	1	1	2					
37	0	10	8	2	74	1	1	5	0					

INTEREST.			
£	s.	d.	f
1	1	8	2
1	1	11	3
1	2	3	1
1	2	6	3
1	2	10	
1	3	1	3
1	3	5	1
1	3	8	3
1	4	0	1
1	4	3	3
1	4	7	0
1	4	10	2
1	5	2	0
1	5	5	2
1	5	9	0
1	6	0	2
1	6	4	0
1	6	7	2
1	6	11	0
1	7	2	1
1	7	5	3
1	7	9	1
1	8	0	3
1	8	4	1
1	8	7	3
1	8	11	1
2	17	10	1
4	6	9	2
5	15	8	3
7	4	8	0
8	13	7	0
10	2	6	1
11	11	5	2
13	0	4	2
14	9	3	3

INTEREST AT SIX PER CENT. FOR EIGHTY-NINE DAYS.

PRIN.	INTEREST.			
£	£	s	d.	f
1	0	0	3	2
2	0	0	7	0
3	0	0	10	2
4	0	1	2	0
5	0	1	5	2
6	0	1	9	0
7	0	2	0	2
8	0	2	4	0
9	0	2	7	2
10	0	2	11	0
11	0	3	2	2
12	0	3	6	1
13	0	3	9	3
14	0	4	1	1
15	0	4	4	3
16	0	4	8	1
17	0	4	11	3
18	0	5	3	1
19	0	5	6	3
20	0	5	10	1
21	0	6	1	3
22	0	6	5	1
23	0	6	8	3
24	0	7	0	1
25	0	7	3	3
26	0	7	7	1
27	0	7	10	3
28	0	8	2	1
29	0	8	5	3
30	0	8	9	1
31	0	9	0	3
32	0	9	4	1
33	0	9	7	3
34	0	9	11	2
35	0	10	3	0
36	0	10	6	2
37	0	10	10	0

PRIN.	INTEREST.			
£	£	s.	d.	f
38	0	11	1	2
39	0	11	5	0
40	0	11	8	2
41	0	12	0	0
42	0	12	3	2
43	0	12	7	0
44	0	12	10	2
45	0	13	2	0
46	0	13	5	2
47	0	13	9	0
48	0	14	0	2
49	0	14	4	0
50	0	14	7	2
51	0	14	11	0
52	0	15	2	2
53	0	15	6	0
54	0	15	9	2
55	0	16	1	0
56	0	16	4	3
57	0	16	8	1
58	0	16	11	3
59	0	17	3	1
60	0	17	6	3
61	0	17	10	1
62	0	18	1	3
63	0	18	5	1
64	0	18	8	3
65	0	19	0	1
66	0	19	3	3
67	0	19	7	1
68	0	19	10	3
69	1	0	2	1
70	1	0	5	3
71	1	0	9	1
72	1	1	0	3
73	1	1	4	1
74	1	1	7	3

PRIN.	INTEREST.			
£	£	s.	d.	f
75	1	1	11	1
76	1	2	2	3
77	1	2	6	1
78	1	2	10	0
79	1	3	1	2
80	1	3	5	0
81	1	3	8	2
82	1	4	0	0
83	1	4	3	2
84	1	4	7	0
85	1	4	10	2
86	1	5	2	0
87	1	5	5	2
88	1	5	9	0
89	1	6	0	2
90	1	6	4	0
91	1	6	7	2
92	1	6	11	0
93	1	7	2	2
94	1	7	6	0
95	1	7	9	2
96	1	8	1	0
97	1	8	4	2
98	1	8	8	0
99	1	8	11	2
100	1	9	3	0
200	2	18	6	1
300	4	7	9	1
400	5	17	0	2
500	7	6	3	2
600	8	15	6	3
700	10	4	9	3
800	11	14	1	0
900	13	3	4	0
1000	14	12	7	1

INTEREST AT SIX PER CENT. FOR NINETY DAYS.

PRIN.	INTEREST.				PRIN.	INTEREST.				PRIN.	INTEREST.			
£	£	s.	d.	f	£	£	s.	d.	f	£	£	s.	d.	f
1	0	0	3	2	38	0	11	3	0	75	1	2	2	1
2	0	0	7	0	39	0	11	6	2	76	1	2	5	3
3	0	0	10	3	40	0	11	10	0	77	1	2	9	2
4	0	1	2	1	41	0	12	1	2	78	1	3	1	0
5	0	1	5	3	42	0	12	5	1	79	1	3	4	2
6	0	1	9	1	43	0	12	8	3	80	1	3	8	0
7	0	2	0	3	44	0	13	0	1	81	1	3	11	2
8	0	2	4	2	45	0	13	3	3	82	1	4	3	1
9	0	2	8	0	46	0	13	7	1	83	1	4	6	3
10	0	2	11	2	47	0	13	11	0	84	1	4	10	1
11	0	3	3	0	48	0	14	2	2	85	1	5	1	3
12	0	3	6	2	49	0	14	6	0	86	1	5	5	1
13	0	3	10	1	50	0	14	9	2	87	1	5	9	0
14	0	4	1	3	51	0	15	1	0	88	1	6	0	2
15	0	4	5	1	52	0	15	4	3	89	1	6	4	0
16	0	4	8	3	53	0	15	8	1	90	1	6	7	2
17	0	5	0	1	54	0	15	11	3	91	1	6	11	0
18	0	5	4	0	55	0	16	3	1	92	1	7	2	3
19	0	5	7	2	56	0	16	6	3	93	1	7	6	1
20	0	5	11	0	57	0	16	10	2	94	1	7	9	3
21	0	6	2	2	58	0	17	2	0	95	1	8	1	1
22	0	6	6	0	59	0	17	5	2	96	1	8	4	3
23	0	6	9	3	60	0	17	9	0	97	1	8	8	2
24	0	7	1	1	61	0	18	0	2	98	1	9	0	0
25	0	7	4	3	62	0	18	4	1	99	1	9	3	2
26	0	7	8	1	63	0	18	7	3	100	1	9	7	0
27	0	7	11	3	64	0	18	11	1	200	2	19	2	1
28	0	8	3	2	65	0	19	2	3	300	4	8	9	1
29	0	8	7	0	66	0	19	6	1	400	5	18	4	1
30	0	8	10	2	67	0	19	10	0	500	7	7	11	1
31	0	9	2	0	68	1	0	1	2	600	8	17	6	2
32	0	9	5	2	69	1	0	5	0	700	10	7	1	2
33	0	9	9	1	70	1	0	8	2	800	11	16	8	2
34	0	10	0	3	71	1	1	0	0	900	13	6	3	2
35	0	10	4	1	72	1	1	3	3	1000	14	15	10	3
36	0	10	7	3	73	1	1	7	1					
37	0	10	[illegible]		74	1	1	10	3					

DAYS.

INTEREST.			
£	s.	d.	f
1	2	2	1
1	2	5	3
1	2	9	2
1	3	1	0
1	3	4	2
1	3	8	0
1	3	11	2
1	4	3	1
1	4	6	3
1	4	10	1
1	5	1	3
1	5	5	1
1	5	9	0
1	6	0	2
1	6	4	0
1	6	7	2
1	6	11	0
1	7	2	3
1	7	6	1
1	7	9	3
1	8	1	1
1	8	4	3
1	8	8	2
1	9	0	0
1	9	3	2
1	9	7	0
2	19	2	1
4	8	9	1
5	18	4	1
7	7	11	1
8	17	6	2
0	7	1	2
1	16	8	2
3	6	3	2
4	15	10	3

INTEREST AT SIX PER CENT. FOR NINETY-ONE DAYS.

PRIN.	INTEREST.			
£	£	s.	d.	f
1	0	0	3	2
2	0	0	7	1
3	0	0	10	3
4	0	1	2	1
5	0	1	6	0
6	0	1	9	2
7	0	2	1	1
8	0	2	4	3
9	0	2	8	1
10	0	3	0	0
11	0	3	3	2
12	0	3	7	0
13	0	3	10	3
14	0	4	2	1
15	0	4	5	3
16	0	4	9	2
17	0	5	1	0
18	0	5	4	2
19	0	5	8	1
20	0	5	11	3
21	0	6	3	2
22	0	6	7	0
23	0	6	10	2
24	0	7	2	1
25	0	7	5	3
26	0	7	9	1
27	0	8	1	0
28	0	8	4	1
29	0	8	8	0
30	0	8	11	3
31	0	9	3	1
32	0	9	7	0
33	0	9	10	2
34	0	10	2	0
35	0	10	5	3
36	0	10	9	1
37	0	11	0	3

PRIN.	INTEREST.			
£	£	s.	d.	f
38	0	11	4	1
39	0	11	8	0
40	0	11	11	2
41	0	12	3	1
42	0	12	6	3
43	0	12	10	2
44	0	13	2	0
45	0	13	5	2
46	0	13	9	1
47	0	14	0	3
48	0	14	4	1
49	0	14	8	0
50	0	14	11	2
51	0	15	3	0
52	0	15	6	3
53	0	15	10	1
54	0	16	1	3
55	0	16	5	2
56	0	16	9	0
57	0	17	0	3
58	0	17	4	1
59	0	17	7	3
60	0	17	11	2
61	0	18	3	0
62	0	18	6	2
63	0	18	10	1
64	0	19	1	3
65	0	19	5	1
66	0	19	9	0
67	1	0	0	2
68	1	0	4	1
69	1	0	7	3
70	1	0	11	1
71	1	1	3	0
72	1	1	6	2
73	1	1	10	0
74	1	2	1	3

PRIN.	INTEREST.			
£	£	s.	d.	f
75	1	2	5	1
76	1	2	8	3
77	1	3	0	2
78	1	3	4	0
79	1	3	7	2
80	1	3	11	1
81	1	4	2	3
82	1	4	6	2
83	1	4	10	0
84	1	5	1	2
85	1	5	5	1
86	1	5	8	3
87	1	6	0	1
88	1	6	4	0
89	1	6	7	2
90	1	6	11	0
91	1	7	2	3
92	1	7	6	1
93	1	7	10	0
94	1	8	1	2
95	1	8	5	0
96	1	8	8	3
97	1	9	0	1
98	1	9	3	3
99	1	9	7	2
100	1	9	11	0
200	2	19	10	0
300	4	9	9	0
400	5	19	8	0
500	7	9	7	0
600	8	19	6	0
700	10	9	5	0
800	11	19	4	0
900	13	9	3	0
1000	14	19	2	0

INTEREST AT SIX PER CENT. FOR NINETY-TWO DAYS.

PRIN.	INTEREST.			
£	£	s.	d.	f
1	0	0	3	3
2	0	0	7	1
3	0	0	11	0
4	0	1	2	2
5	0	1	6	1
6	0	1	9	3
7	0	2	1	2
8	0	2	5	0
9	0	2	8	3
10	0	3	0	1
11	0	3	4	0
12	0	3	7	2
13	0	3	11	1
14	0	4	2	3
15	0	4	6	2
16	0	4	10	0
17	0	5	1	3
18	0	5	5	1
19	0	5	9	0
20	0	6	0	2
21	0	6	4	1
22	0	6	7	3
23	0	6	11	2
24	0	7	3	0
25	0	7	6	3
26	0	7	10	1
27	0	8	2	0
28	0	8	5	3
29	0	8	9	1
30	0	9	1	0
31	0	9	4	2
32	0	9	8	1
33	0	9	11	3
34	0	10	3	2
35	0	10	7	0
36	0	10	10	3
37	0	11	2	1

PRIN.	INTEREST.			
£	£	s.	d.	f
38	0	11	6	0
39	0	11	9	2
40	0	12	1	1
41	0	12	4	3
42	0	12	8	2
43	0	13	0	0
44	0	13	3	3
45	0	13	7	1
46	0	13	11	0
47	0	14	2	2
48	0	14	6	1
49	0	14	9	3
50	0	15	1	2
51	0	15	5	0
52	0	15	8	3
53	0	16	0	1
54	0	16	4	0
55	0	16	7	3
56	0	16	11	1
57	0	17	3	0
58	0	17	6	2
59	0	17	10	1
60	0	18	1	3
61	0	18	5	2
62	0	18	9	0
63	0	19	0	3
64	0	19	4	1
65	0	19	8	0
66	0	19	11	2
67	1	0	3	1
68	1	0	6	3
69	1	0	10	2
70	1	1	2	0
71	1	1	5	3
72	1	1	9	1
73	1	2	1	0
74	1	2	4	2

PRIN.	INTEREST.			
£	£	s.	d.	f
75	1	2	8	1
76	1	2	11	3
77	1	3	3	2
78	1	3	7	0
79	1	3	10	3
80	1	4	2	1
81	1	4	6	0
82	1	4	9	3
83	1	5	1	1
84	1	5	5	0
85	1	5	8	2
86	1	6	0	0
87	1	6	3	3
88	1	6	7	2
89	1	6	11	0
90	1	7	2	3
91	1	7	6	1
92	1	7	10	0
93	1	8	1	2
94	1	8	5	1
95	1	8	8	3
96	1	9	0	2
97	1	9	4	0
98	1	9	7	2
99	1	9	11	1
100	1	10	3	0
200	3	0	6	0
300	4	10	9	0
400	6	0	11	3
500	7	11	2	3
600	9	1	5	3
700	10	11	8	3
800	12	1	11	3
900	13	12	2	3
1000	15	2	5	2

IN.	INTEREST.			
£	£	s.	d.	f
5	1	2	8	1
6	1	2	11	3
7	1	3	3	2
8	1	3	7	0
9	1	3	10	3
0	1	4	2	1
1	1	4	6	0
2	1	4	9	3
3	1	5	1	1
4	1	5	5	0
5	1	5	8	2
6	1	6	0	0
7	1	6	3	3
8	1	6	7	2
9	1	6	11	0
0	1	7	2	3
1	1	7	6	1
2	1	7	10	0
3	1	8	1	2
4	1	8	5	1
5	1	8	8	3
6	1	9	0	2
7	1	9	4	0
8	1	9	7	2
9	1	9	11	1
0	1	10	3	0
1	3	0	6	0
2	4	10	9	0
3	6	0	11	3
4	7	11	2	3
5	9	1	5	3
6	10	11	8	3
7	12	1	11	3
8	13	12	2	3
9	15	2	5	2

INTEREST AT SIX PER CENT. FOR NINETY-THREE DAYS.

PRIN.	INTEREST.			
£	£	s.	d.	f
1	0	0	3	3
2	0	0	7	1
3	0	0	11	0
4	0	1	2	3
5	0	1	6	1
6	0	1	10	0
7	0	2	1	3
8	0	2	5	1
9	0	2	9	0
10	0	3	0	3
11	0	3	4	1
12	0	3	8	0
13	0	3	11	3
14	0	4	3	1
15	0	4	7	0
16	0	4	10	3
17	0	5	2	1
18	0	5	6	0
19	0	5	9	3
20	0	6	1	2
21	0	6	5	0
22	0	6	8	3
23	0	7	0	2
24	0	7	4	0
25	0	7	7	3
26	0	7	11	2
27	0	8	3	0
28	0	8	6	3
29	0	8	10	2
30	0	9	2	0
31	0	9	5	3
32	0	9	9	2
33	0	10	1	0
34	0	10	4	3
35	0	10	8	2
36	0	11	0	0
37	0	11	3	3

PRIN.	INTEREST.			
£	£	s.	d.	f
38	0	11	7	2
39	0	11	11	0
40	0	12	2	3
41	0	12	6	2
42	0	12	10	0
43	0	13	1	3
44	0	13	5	2
45	0	13	9	0
46	0	14	0	3
47	0	14	4	2
48	0	14	8	0
49	0	14	11	3
50	0	15	3	2
51	0	15	7	0
52	0	15	10	3
53	0	16	2	2
54	0	16	6	1
55	0	16	9	3
56	0	17	1	2
57	0	17	5	1
58	0	17	8	3
59	0	18	0	2
60	0	18	4	1
61	0	18	7	3
62	0	18	11	2
63	0	19	3	1
64	0	19	6	3
65	0	19	10	2
66	1	0	2	1
67	1	0	5	3
68	1	0	9	2
69	1	1	1	1
70	1	1	4	3
71	1	1	8	2
72	1	2	0	1
73	1	2	3	3
74	1	2	7	2

PRIN.	INTEREST.			
£	£	s.	d.	f
75	1	2	11	1
76	1	3	2	3
77	1	3	6	2
78	1	3	10	1
79	1	4	1	3
80	1	4	5	2
81	1	4	9	1
82	1	5	0	3
83	1	5	4	2
84	1	5	8	1
85	1	5	11	3
86	1	6	3	2
87	1	6	7	1
88	1	6	11	0
89	1	7	2	2
90	1	7	6	1
91	1	7	10	0
92	1	8	1	2
93	1	8	5	1
94	1	8	9	0
95	1	9	0	2
96	1	9	4	1
97	1	9	8	0
98	1	9	11	2
99	1	10	3	1
100	1	10	7	0
200	3	1	1	3
300	4	11	8	3
400	6	2	3	2
500	7	12	10	2
600	9	3	5	2
700	10	14	0	1
800	12	4	7	1
900	13	15	2	1
1000	15	5	9	0

INTEREST AT SIX PER CENT. FOR NINETY-FOUR DAYS.

PRIN.	INTEREST.			
£	£	s.	d.	f
1	0	0	3	3
2	0	0	7	2
3	0	0	11	1
4	0	1	2	3
5	0	1	6	2
6	0	1	10	1
7	0	2	2	0
8	0	2	5	3
9	0	2	9	2
10	0	3	1	0
11	0	3	4	3
12	0	3	8	2
13	0	4	0	1
14	0	4	4	0
15	0	4	7	3
16	0	4	11	1
17	0	5	3	0
18	0	5	6	3
19	0	5	10	2
20	0	6	2	1
21	0	6	6	0
22	0	6	9	2
23	0	7	1	1
24	0	7	5	0
25	0	7	8	3
26	0	8	0	2
27	0	8	4	1
28	0	8	7	3
29	0	8	11	2
30	0	9	3	1
31	0	9	7	0
32	0	9	10	3
33	0	10	2	2
34	0	10	6	1
35	0	10	9	[illegible]
36	0	11	1	2
37	0	11	5	1

PRIN.	INTEREST.			
£	£	s.	d.	f
38	0	11	9	0
39	0	12	0	3
40	0	12	4	1
41	0	12	8	0
42	0	12	11	3
43	0	13	3	2
44	0	13	7	1
45	0	13	11	0
46	0	14	2	2
47	0	14	6	1
48	0	14	10	0
49	0	15	1	3
50	0	15	5	2
51	0	15	9	1
52	0	16	0	3
53	0	16	4	2
54	0	16	8	1
55	0	17	0	0
56	0	17	3	3
57	0	17	7	2
58	0	17	11	0
59	0	18	2	3
60	0	18	6	2
61	0	18	10	1
62	0	19	2	0
63	0	19	5	3
64	0	19	9	1
65	1	0	1	0
66	1	0	4	3
67	1	0	8	2
68	1	1	0	1
69	1	1	4	0
70	1	1	7	2
71	1	1	11	1
72	1	2	3	0
73	1	2	6	3
74	1	2	10	2

PRIN.	INTEREST.			
£	£	s.	d.	f
75	1	3	2	1
76	1	3	5	3
77	1	3	9	2
78	1	4	1	1
79	1	4	5	0
80	1	4	8	3
81	1	5	0	2
82	1	5	4	0
83	1	5	7	3
84	1	5	11	2
85	1	6	3	1
86	1	6	7	0
87	1	6	10	3
88	1	7	2	1
89	1	7	6	0
90	1	7	9	3
91	1	8	1	2
92	1	8	5	1
93	1	8	9	0
94	1	9	0	2
95	1	9	4	1
96	1	9	8	0
97	1	9	11	3
98	1	10	3	2
99	1	10	7	1
100	1	10	10	3
200	3	1	9	3
300	4	12	8	2
400	6	3	7	2
500	7	14	6	1
600	9	5	5	0
700	10	16	4	0
800	12	7	2	3
900	13	18	1	3
1000	15	9	0	2

-FOUR DAYS.

N.	INTEREST.			
	£	s.	d.	f
5	1	3	2	1
6	1	3	5	3
7	1	3	9	2
8	1	4	1	1
9	1	4	5	0
	1	4	8	3
	1	5	0	2
	1	5	4	0
	1	5	7	3
	1	5	11	2
	1	6	3	1
	1	6	7	0
	1	6	10	3
	1	7	2	1
	1	7	6	0
	1	7	9	3
	1	8	1	2
	1	8	5	1
	1	8	9	0
	1	9	0	2
	1	9	4	1
	1	9	8	0
	1	9	11	3
	1	10	3	2
	1	10	7	1
	1	10	10	3
	3	1	9	3
	4	12	8	2
	6	3	7	2
	7	14	6	1
	9	5	5	0
	10	16	4	0
	12	7	2	3
	13	18	1	3
	15	9	0	2

98

INTEREST AT SIX PER CENT. FOR NINETY-FIVE DAYS.

PRIN.	INTEREST.				PRIN.	INTEREST.				PRIN.	INTEREST.			
£	£	s.	d.	f	£	£	s.	d.	f	£	£	s.	d.	f
1	0	0	3	3	38	0	11	10	2	75	1	3	5	0
2	0	0	7	2	39	0	12	2	1	76	1	3	8	3
3	0	0	11	1	40	0	12	6	0	77	1	4	0	2
4	0	1	3	0	41	0	12	9	3	78	1	4	4	1
5	0	1	6	3	42	0	13	1	2	79	1	4	8	0
6	0	1	10	2	43	0	13	5	1	80	1	4	11	3
7	0	2	2	1	44	0	13	9	0	81	1	5	3	2
8	0	2	6	0	45	0	14	0	3	82	1	5	7	1
9	0	2	9	3	46	0	14	4	2	83	1	5	11	0
10	0	3	1	2	47	0	14	8	1	84	1	6	2	3
11	0	3	5	1	48	0	15	0	0	85	1	6	6	2
12	0	3	9	0	49	0	15	3	3	86	1	6	10	1
13	0	4	0	3	50	0	15	7	2	87	1	7	2	0
14	0	4	4	2	51	0	15	11	1	88	1	7	5	3
15	0	4	8	1	52	0	16	3	0	89	1	7	9	2
16	0	5	0	0	53	0	16	6	3	90	1	8	1	1
17	0	5	3	3	54	0	16	10	2	91	1	8	5	0
18	0	5	7	2	55	0	17	2	1	92	1	8	8	3
19	0	5	11	1	56	0	17	6	0	93	1	9	0	2
20	0	6	3	0	57	0	17	9	3	94	1	9	4	1
21	0	6	6	3	58	0	18	1	2	95	1	9	8	0
22	0	6	10	2	59	0	18	5	1	96	1	9	11	3
23	0	7	2	1	60	0	18	9	0	97	1	10	3	2
24	0	7	6	0	61	0	19	0	2	98	1	10	7	1
25	0	7	9	3	62	0	19	4	1	99	1	10	11	0
26	0	8	1	2	63	0	19	8	0	100	1	11	2	3
27	0	8	5	1	64	0	19	11	2	200	3	2	5	2
28	0	8	9	0	65	1	0	3	2	300	4	13	8	2
29	0	9	0	3	66	1	0	7	1	400	6	4	11	1
30	0	9	4	2	67	1	0	11	0	500	7	16	2	0
31	0	9	8	1	68	1	1	2	3	600	9	7	4	3
32	0	10	0	0	69	1	1	6	2	700	10	18	7	2
33	0	10	3	3	70	1	1	10	1	800	12	9	10	1
34	0	10	7	2	71	1	2	2	0	900	14	1	1	1
35	0	10	11	1	72	1	2	5	3	1000	15	12	4	0
36	0	11	3	0	73	1	2	9	2					
37	0	11	6	3	74	1	3	1	1					

99

INTEREST AT SIX PER CENT. FOR NINETY-SIX DAYS.

PRIN.	INTEREST.				PRIN.	INTEREST.				PRIN.	INTEREST.			
£	£	s.	d.	f	£	£	s.	d.	f	£	£	s.	d.	f
1	0	0	3	3	38	0	12	0	0	75	1	3	8	0
2	0	0	7	2	39	0	12	3	3	76	1	3	11	3
3	0	0	11	1	40	0	12	7	2	77	1	4	3	3
4	0	1	3	1	41	0	12	11	1	78	1	4	7	2
5	0	1	7	0	42	0	13	3	0	79	1	4	11	1
6	0	1	10	3	43	0	13	6	3	80	1	5	3	0
7	0	2	2	2	44	0	13	10	3	81	1	5	6	3
8	0	2	6	1	45	0	14	2	2	82	1	5	10	2
9	0	2	10	0	46	0	14	6	1	83	1	6	2	1
10	0	3	1	3	47	0	14	10	0	84	1	6	6	1
11	0	3	5	3	48	0	15	1	3	85	1	6	10	0
12	0	3	9	2	49	0	15	5	2	86	1	7	1	3
13	0	4	1	1	50	0	15	9	1	87	1	7	5	2
14	0	4	5	0	51	0	16	1	1	88	1	7	9	1
15	0	4	8	3	52	0	16	5	0	89	1	8	1	0
16	0	5	0	2	53	0	16	8	3	90	1	8	4	3
17	0	5	4	2	54	0	17	0	2	91	1	8	8	3
18	0	5	8	1	55	0	17	4	1	92	1	9	0	2
19	0	6	0	0	56	0	17	8	0	93	1	9	4	1
20	0	6	3	3	57	0	18	0	0	94	1	9	8	0
21	0	6	7	2	58	0	18	3	3	95	1	9	11	3
22	0	6	11	1	59	0	18	7	2	96	1	10	3	2
23	0	7	3	0	60	0	18	11	1	97	1	10	7	2
24	0	7	7	0	61	0	19	3	0	98	1	10	11	1
25	0	7	10	3	62	0	19	6	3	99	1	11	3	0
26	0	8	2	2	63	0	19	10	2	100	1	11	6	3
27	0	8	6	1	64	1	0	2	2	200	3	3	1	2
28	0	8	10	0	65	1	0	6	1	300	4	14	8	1
29	0	9	1	3	66	1	0	10	0	400	6	6	3	0
30	0	9	5	2	67	1	1	1	3	500	7	17	9	3
31	0	9	9	2	68	1	1	5	2	600	9	9	4	2
32	0	10	1	1	69	1	1	9	1	700	11	0	11	1
33	0	10	5	0	70	1	2	1	0	800	12	12	6	0
34	0	10	8	3	71	1	2	5	0	900	14	4	0	3
35	0	11	0	2	72	1	2	8	3	1000	15	15	7	2
36	0	11	4	1	73	1	3	0	2					
37	0	11	8	1	74	1	3	4	1					

INTEREST.		
£	s.	d. f
1	3	8 0
1	3	11 3
1	4	3 3
1	4	7 2
1	4	11 1
1	5	3 0
1	5	6 3
1	5	10 2
1	6	2 1
1	6	6 1
1	6	10 0
1	7	1 3
1	7	5 2
1	7	9 1
1	8	1 0
1	8	4 3
1	8	8 3
1	9	0 2
1	9	4 1
1	9	8 0
1	9	11 3
1	10	3 2
1	10	7 2
1	10	11 1
1	11	3 0
1	11	6 3
3	3	1 2
14	14	8 1
5	6	3 0
7	17	9 3
9	9	4 2
0	0	11 1
12	12	6 0
4	4	0 3
15	15	7 2

INTEREST AT SIX PER CENT. FOR NINETY-SEVEN DAYS.

PRIN.	INTEREST.		
£	£	s	d. f
1	0	0	3 3
2	0	0	7 3
3	0	0	11 2
4	0	1	3 1
5	0	1	7 1
6	0	1	11 0
7	0	2	2 3
8	0	2	6 2
9	0	2	10 2
10	0	3	2 1
11	0	3	6 0
12	0	3	10 0
13	0	4	1 3
14	0	4	5 2
15	0	4	9 2
16	0	5	1 1
17	0	5	5 0
18	0	5	9 0
19	0	6	0 3
20	0	6	4 2
21	0	6	8 1
22	0	7	0 1
23	0	7	4 0
24	0	7	7 3
25	0	7	11 3
26	0	8	3 2
27	0	8	7 1
28	0	8	11 1
29	0	9	3 0
30	0	9	6 3
31	0	9	10 3
32	0	10	2 2
33	0	10	6 1
34	0	10	10 0
35	0	11	2 0
36	0	11	5 3
37	0	11	9 2

PRIN.	INTEREST.		
£	£	s.	d. f
38	0	12	1 2
39	0	12	5 1
40	0	12	9 0
41	0	13	1 0
42	0	13	4 3
43	0	13	8 2
44	0	14	0 2
45	0	14	4 1
46	0	14	8 0
47	0	14	11 3
48	0	15	3 3
49	0	15	7 2
50	0	15	11 1
51	0	16	3 1
52	0	16	7 0
53	0	16	10 3
54	0	17	2 3
55	0	17	6 2
56	0	17	10 1
57	0	18	2 1
58	0	18	6 0
59	0	18	9 3
60	0	19	1 2
61	0	19	5 2
62	0	19	9 1
63	1	0	1 0
64	1	0	5 0
65	1	0	8 3
66	1	1	0 2
67	1	1	4 2
68	1	1	8 1
69	1	2	0 0
70	1	2	4 0
71	1	2	7 3
72	1	2	11 2
73	1	3	3 1
74	1	3	7 1

PRIN.	INTEREST.		
£	£	s.	d. f
75	1	3	11 0
76	1	4	2 3
77	1	4	6 3
78	1	4	10 2
79	1	5	2 1
80	1	5	6 1
81	1	5	10 0
82	1	6	1 3
83	1	6	5 3
84	1	6	9 2
85	1	7	1 1
86	1	7	5 0
87	1	7	9 0
88	1	8	0 3
89	1	8	4 2
90	1	8	8 2
91	1	9	0 1
92	1	9	4 0
93	1	9	8 0
94	1	9	11 3
95	1	10	3 2
96	1	10	7 2
97	1	10	11 1
98	1	11	3 0
99	1	11	6 3
100	1	11	10 3
200	3	3	9 1
300	4	15	8 0
400	6	7	6 3
500	7	19	5 2
600	9	11	4 0
700	11	3	2 3
800	12	15	1 2
900	14	7	0 1
1000	15	18	10 3

INTEREST AT SIX PER CENT. FOR NINETY-EIGHT DAYS.

PRIN.	INTEREST.				PRIN.	INTEREST.				PRIN.	INTEREST.			
£	£	s.	d.	f	£	£	s.	d.	f	£	£	s.	d.	f
1	0	0	3	3	38	0	12	3	0	75	1	4	2	0
2	0	0	7	3	39	0	12	6	3	76	1	4	5	3
3	0	0	11	2	40	0	12	10	3	77	1	4	9	3
4	0	1	3	2	41	0	13	2	2	78	1	5	1	2
5	0	1	7	1	42	0	13	6	2	79	1	5	5	2
6	0	1	11	1	43	0	13	10	1	80	1	5	9	1
7	0	2	3	0	44	0	14	2	0	81	1	6	1	1
8	0	2	7	0	45	0	14	6	0	82	1	6	5	0
9	0	2	10	3	46	0	14	9	3	83	1	6	9	0
10	0	3	2	3	47	0	15	1	3	84	1	7	0	3
11	0	3	6	2	48	0	15	5	2	85	1	7	4	3
12	0	3	10	2	49	0	15	9	2	86	1	7	8	2
13	0	4	2	1	50	0	16	1	1	87	1	8	0	1
14	0	4	6	1	51	0	16	5	1	88	1	8	4	1
15	0	4	10	0	52	0	16	9	0	89	1	8	8	0
16	0	5	1	3	53	0	17	1	0	90	1	9	0	0
17	0	5	5	3	54	0	17	4	3	91	1	9	3	3
18	0	5	9	2	55	0	17	8	3	92	1	9	7	3
19	0	6	1	2	56	0	18	0	3	93	1	9	11	2
20	0	6	5	1	57	0	18	4	2	94	1	10	3	2
21	0	6	9	1	58	0	18	8	1	95	1	10	7	1
22	0	7	1	0	59	0	19	0	0	96	1	10	11	1
23	0	7	4	3	60	0	19	4	0	97	1	11	3	0
24	0	7	8	3	61	0	19	7	3	98	1	11	7	0
25	0	8	0	3	62	0	19	11	3	99	1	11	10	3
26	0	8	4	2	63	1	0	3	2	100	1	12	2	3
27	0	8	8	2	64	1	0	7	2	200	3	4	5	1
28	0	9	0	1	65	1	0	11	1	300	4	16	8	0
29	0	9	4	0	66	1	1	3	1	400	6	8	10	2
30	0	9	8	0	67	1	1	7	0	500	8	1	1	1
31	0	9	11	3	68	1	1	11	0	600	9	13	3	3
32	0	10	3	3	69	1	2	2	3	700	11	5	6	2
33	0	10	7	2	70	1	2	6	3	800	12	17	9	0
34	0	10	11	2	71	1	2	10	2	900	14	9	11	3
35	0	11	3	1	72	1	3	2	1	1000	16	2	2	1
36	0	11	7	1	73	1	3	6	1					
37	0	11	11	0	74	1	3	10	0					

EREST.		
s.	d.	f
4	2	0
4	5	3
4	9	3
5	1	2
5	5	2
5	9	1
6	1	1
6	5	0
6	9	0
7	0	3
7	4	3
7	8	2
8	0	1
8	4	1
8	8	0
9	0	0
9	3	3
9	7	3
9	11	2
10	3	2
10	7	1
10	11	1
11	3	0
11	7	0
11	10	3
12	2	3
4	5	1
16	8	0
8	10	2
1	1	1
13	3	3
5	6	2
17	9	0
9	11	3
2	2	1

INTEREST AT SIX PER CENT. FOR NINETY-NINE DAYS.

PRIN.	INTEREST.			
£	£	s.	d.	f
1	0	0	4	0
2	0	0	7	3
3	0	0	11	3
4	0	1	3	2
5	0	1	7	2
6	0	1	11	2
7	0	2	3	1
8	0	2	7	1
9	0	2	11	1
10	0	3	3	0
11	0	3	7	0
12	0	3	10	3
13	0	4	2	3
14	0	4	6	3
15	0	4	10	2
16	0	5	2	2
17	0	5	6	2
18	0	5	10	1
19	0	6	2	1
20	0	6	6	0
21	0	6	10	0
22	0	7	2	0
23	0	7	5	3
24	0	7	9	3
25	0	8	1	3
26	0	8	5	2
27	0	8	9	2
28	0	9	1	1
29	0	9	5	1
30	0	9	9	1
31	0	10	1	0
32	0	10	5	0
33	0	10	9	0
34	0	11	0	3
35	0	11	4	3
36	0	11	8	2
37	0	12	0	2

PRIN.	INTEREST.			
£	£	s.	d.	f
38	0	12	4	2
39	0	12	8	1
40	0	13	0	1
41	0	13	4	1
42	0	13	8	0
43	0	14	0	0
44	0	14	3	3
45	0	14	7	3
46	0	14	11	3
47	0	15	3	2
48	0	15	7	2
49	0	15	11	2
50	0	16	3	1
51	0	16	7	1
52	0	16	11	0
53	0	17	3	0
54	0	17	7	0
55	0	17	10	3
56	0	18	2	3
57	0	18	6	3
58	0	18	10	2
59	0	19	2	2
60	0	19	6	1
61	0	19	10	1
62	1	0	2	1
63	1	0	6	0
64	1	0	10	0
65	1	1	1	3
66	1	1	5	3
67	1	1	9	3
68	1	2	1	2
69	1	2	5	2
70	1	2	9	2
71	1	3	1	1
72	1	3	5	1
73	1	3	9	0
74	1	4	1	0

PRIN.	INTEREST.			
£	£	s.	d.	f
75	1	4	5	0
76	1	4	8	3
77	1	5	0	3
78	1	5	4	3
79	1	5	8	2
80	1	6	0	2
81	1	6	4	1
82	1	6	8	1
83	1	7	0	1
84	1	7	4	0
85	1	7	8	0
86	1	8	0	0
87	1	8	3	3
88	1	8	7	3
89	1	8	11	2
90	1	9	3	2
91	1	9	7	2
92	1	9	11	1
93	1	10	3	1
94	1	10	7	1
95	1	10	11	0
96	1	11	3	0
97	1	11	6	3
98	1	11	10	3
99	1	12	2	3
100	1	12	6	2
200	3	5	1	1
300	4	17	7	3
400	6	10	2	1
500	8	2	9	0
600	9	15	3	2
700	11	7	10	0
800	12	0	4	2
900	14	12	11	1
1000	16	5	5	3

INTEREST AT SIX PER CENT. FOR ONE HUNDRED DAYS.

PRIN.	INTEREST.			
£	£	s.	d.	f
1	0	0	4	0
2	0	0	8	0
3	0	0	11	3
4	0	1	3	3
5	0	1	7	3
6	0	1	11	3
7	0	2	3	2
8	0	2	7	2
9	0	2	11	2
10	0	3	3	2
11	0	3	7	2
12	0	3	11	1
13	0	4	3	1
14	0	4	7	1
15	0	4	11	1
16	0	5	3	0
17	0	5	7	0
18	0	5	11	0
19	0	6	3	0
20	0	6	7	0
21	0	6	10	3
22	0	7	2	3
23	0	7	6	3
24	0	7	10	3
25	0	8	2	3
26	0	8	6	2
27	0	8	10	2
28	0	9	2	3
29	0	9	6	2
30	0	9	10	1
31	0	10	2	1
32	0	10	6	1
33	0	10	10	1
34	0	11	2	1
35	0	11	6	0
36	0	11	10	0
37	0	12	2	0

PRIN.	INTEREST.			
£	£	s.	d.	f
38	0	12	6	0
39	0	12	9	3
40	0	13	1	3
41	0	13	5	3
42	0	13	9	3
43	0	14	1	3
44	0	14	5	2
45	0	14	9	2
46	0	15	1	2
47	0	15	5	2
48	0	15	9	1
49	0	16	1	1
50	0	16	5	1
51	0	16	9	1
52	0	17	1	1
53	0	17	5	0
54	0	17	9	0
55	0	18	1	0
56	0	18	5	0
57	0	18	9	0
58	0	19	0	3
59	0	19	4	3
60	0	19	8	3
61	1	0	0	3
62	1	0	4	2
63	1	0	8	2
64	1	1	0	2
65	1	1	4	2
66	1	1	8	2
67	1	2	0	1
68	1	2	4	1
69	1	2	8	1
70	1	3	0	1
71	1	3	4	0
72	1	3	8	0
73	1	4	0	0
74	1	4	4	0

PRIN.	INTEREST.			
£	£	s.	d.	f
75	1	4	8	0
76	1	4	11	3
77	1	5	3	3
78	1	5	7	0
79	1	5	11	3
80	1	6	3	2
81	1	6	7	2
82	1	6	11	2
83	1	7	3	2
84	1	7	7	2
85	1	7	11	1
86	1	8	3	1
87	1	8	7	1
88	1	8	11	1
89	1	9	3	0
90	1	9	7	0
91	1	9	11	0
92	1	10	3	0
93	1	10	7	0
94	1	10	10	3
95	1	11	2	3
96	1	11	6	3
97	1	11	10	3
98	1	12	2	3
99	1	12	6	2
100	1	12	10	2
200	3	5	9	0
300	4	18	7	2
400	6	11	6	0
500	8	4	4	2
600	9	17	3	0
700	11	10	1	3
800	13	3	0	1
900	14	15	10	3
1000	16	8	9	1

INTEREST.			
£	s.	d.	f
1	4	8	0
1	4	11	3
1	5	3	3
1	5	7	0
1	5	11	3
1	6	3	2
1	6	7	2
1	6	11	2
1	7	3	2
1	7	7	2
1	7	11	1
1	8	3	1
1	8	7	1
1	8	11	1
1	9	3	0
1	9	7	0
1	9	11	0
1	10	3	0
1	10	7	0
1	10	10	3
1	11	2	3
1	11	6	3
1	11	10	3
1	12	2	3
1	12	6	2
1	12	10	2
2	5	9	0
2	18	7	2
3	11	6	0
3	4	4	2
3	17	3	0
4	10	1	3
4	3	0	1
4	5	10	3
4	8	9	1

INTEREST, &c. FOR ONE HUNDRED AND ONE DAYS.

PRIN.	INTEREST.			
£	£	s.	d.	f
1	0	0	3	3
2	0	0	8	0
3	0	0	11	3
4	0	1	3	3
5	0	1	7	3
6	0	1	11	3
7	0	2	3	3
8	0	2	7	3
9	0	2	11	3
10	0	3	3	3
11	0	3	7	3
12	0	3	11	3
13	0	4	3	3
14	0	4	7	3
15	0	4	11	3
16	0	5	3	2
17	0	5	7	3
18	0	5	11	2
19	0	6	3	2
20	0	6	7	2
21	0	6	11	2
22	0	7	3	2
23	0	7	7	2
24	0	7	11	2
25	0	8	3	2
26	0	8	7	2
27	0	8	11	2
28	0	9	3	2
29	0	9	7	2
30	0	9	11	2
31	0	10	3	1
32	0	10	7	2
33	0	10	11	1
34	0	11	3	1
35	0	11	7	1
36	0	11	11	1
37	0	12	3	1

PRIN.	INTEREST.			
£	£	s.	d.	f
38	0	12	7	2
39	0	12	11	1
40	0	13	3	1
41	0	13	7	2
42	0	13	11	2
43	0	14	3	1
44	0	14	7	1
45	0	14	11	1
46	0	15	3	0
47	0	15	7	1
48	0	15	11	0
49	0	16	3	0
50	0	16	7	1
51	0	16	11	0
52	0	17	3	0
53	0	17	7	1
54	0	17	11	0
55	0	18	3	0
56	0	18	7	1
57	0	18	11	0
58	0	19	3	0
59	0	19	7	0
60	0	19	11	0
61	1	0	3	0
62	1	0	7	0
63	1	0	10	3
64	1	1	3	0
65	1	1	7	0
66	1	1	10	3
67	1	2	3	0
68	1	2	7	0
69	1	2	10	3
70	1	3	3	0
71	1	3	7	0
72	1	3	10	3
73	1	4	3	0
74	1	4	6	3

PRIN.	INTEREST.			
£	£	s.	d.	f
75	1	4	10	3
76	1	5	2	3
77	1	5	6	3
78	1	5	10	2
79	1	6	2	3
80	1	6	6	3
81	1	6	10	2
82	1	7	2	[illegible]
83	1	7	6	3
84	1	7	10	2
85	1	8	2	3
86	1	8	6	3
87	1	8	10	2
88	1	9	2	3
89	1	9	6	2
90	1	9	10	2
91	1	10	2	2
92	1	10	6	2
93	1	10	10	1
94	1	11	2	2
95	1	11	6	2
96	1	11	10	1
97	1	12	2	2
98	1	12	6	2
99	1	12	10	1
100	1	13	2	2
200	3	6	4	3
300	4	19	7	1
400	6	12	9	2
500	8	6	0	1
600	9	19	2	3
700	11	12	5	1
800	13	5	7	3
900	14	18	10	0
1000	16	12	0	2

INTEREST, &c. FOR ONE HUNDRED AND TWO DAYS.

PRIN.	INTEREST.				PRIN.	INTEREST.				PRIN.	INTEREST.			
£	£	s.	d.	f	£	£	s.	d.	f	£	£	s.	d.	f
1	0	0	3	3	38	0	12	9	0	75	1	5	1	3
2	0	0	8	0	39	0	13	1	0	76	1	5	5	3
3	0	1	0	0	40	0	13	4	3	77	1	5	9	3
4	0	1	4	0	41	0	13	9	0	78	1	6	2	0
5	0	1	8	1	42	0	14	1	0	79	1	6	5	3
6	0	2	0	0	43	0	14	5	0	80	1	6	9	3
7	0	2	4	0	44	0	14	9	0	81	1	7	2	0
8	0	2	8	1	45	0	15	1	0	82	1	7	6	0
9	0	3	0	1	46	0	15	5	0	83	1	7	9	3
10	0	3	4	0	47	0	15	9	0	84	1	8	2	0
11	0	3	8	1	48	0	16	1	0	85	1	8	6	0
12	0	4	0	1	49	0	16	5	0	86	1	8	9	3
13	0	4	4	0	50	0	16	9	0	87	1	9	2	0
14	0	4	8	1	51	0	17	1	1	88	1	9	6	0
15	0	5	0	1	52	0	17	5	0	89	1	9	10	0
16	0	5	4	1	53	0	17	9	0	90	1	10	2	1
17	0	5	8	2	54	0	18	1	1	91	1	10	6	0
18	0	6	0	1	55	0	18	5	1	92	1	10	10	0
19	0	6	4	1	56	0	18	9	1	93	1	11	2	1
20	0	6	8	2	57	0	19	1	1	94	1	11	6	1
21	0	7	0	2	58	0	19	5	1	95	1	11	10	1
22	0	7	4	2	59	0	19	9	1	96	1	12	2	1
23	0	7	8	2	60	1	0	1	2	97	1	12	6	1
24	0	8	0	2	61	1	0	5	2	98	1	12	10	1
25	0	8	4	2	62	1	0	9	1	99	1	13	2	2
26	0	8	8	3	63	1	1	1	2	100	1	13	6	2
27	0	9	0	3	64	1	1	5	1	200	3	7	0	3
28	0	9	4	2	65	1	1	9	1	300	5	0	7	1
29	0	9	8	3	66	1	2	1	2	400	6	14	1	2
30	0	10	0	2	67	1	2	5	2	500	8	7	8	0
31	0	10	4	2	68	1	2	9	2	600	10	1	2	2
32	0	10	8	3	69	1	3	1	2	700	11	14	9	0
33	0	11	0	3	70	1	3	5	2	800	13	8	3	0
34	0	11	4	3	71	1	3	9	2	900	15	1	9	2
35	0	11	8	3	72	1	4	1	3	1000	16	15	4	0
36	0	12	0	3	73	1	4	5	3					
37	0	12	4	3	74	1	4	9	2					

INTEREST.			
£	s.	d.	f
1	5	1	3
1	5	5	3
1	5	9	3
1	6	2	0
1	6	5	3
1	6	9	3
1	7	2	0
1	7	6	0
1	7	9	3
1	8	2	0
1	8	6	0
1	8	9	3
1	9	2	0
1	9	6	0
1	9	10	0
1	10	2	1
1	10	6	0
1	10	10	0
1	11	2	1
1	11	6	1
1	11	10	1
1	12	2	1
1	12	6	1
1	12	10	1
1	13	2	2
1	13	6	2
3	7	0	3
5	0	7	1
6	14	1	2
8	7	8	0
10	1	2	2
11	14	9	0
13	8	3	0
15	1	9	2
16	15	4	0

INTEREST, &c. FOR ONE HUNDRED AND THREE DAYS.

PRIN.	INTEREST.			
£	£	s.	d.	f
1	0	0	3	3
2	0	0	8	0
3	0	1	0	1
4	0	1	4	0
5	0	1	8	1
6	0	2	0	1
7	0	2	4	1
8	0	2	8	2
9	0	3	0	2
10	0	3	4	2
11	0	3	8	3
12	0	4	0	3
13	0	4	4	3
14	0	4	9	0
15	0	5	0	3
16	0	5	5	0
17	0	5	9	0
18	0	6	1	0
19	0	6	5	0
20	0	6	9	0
21	0	7	1	1
22	0	7	5	1
23	0	7	9	1
24	0	8	1	2
25	0	8	5	2
26	0	8	9	2
27	0	9	1	3
28	0	9	5	3
29	0	9	9	2
30	0	10	2	0
31	0	10	6	0
32	0	10	9	3
33	0	11	2	0
34	0	11	6	0
35	0	11	10	0
36	0	12	2	1
37	0	12	6	1

PRIN.	INTEREST.			
£	£	s.	d.	f
38	0	12	10	1
39	0	13	2	2
40	0	13	6	2
41	0	13	10	2
42	0	14	2	3
43	0	14	6	2
44	0	14	10	3
45	0	15	3	0
46	0	15	6	3
47	0	15	10	3
48	0	16	3	0
49	0	16	7	0
50	0	16	11	0
51	0	17	3	0
52	0	17	7	1
53	0	17	11	1
54	0	18	3	1
55	0	18	7	2
56	0	18	11	2
57	0	19	3	1
58	0	19	7	3
59	0	19	11	3
60	1	0	3	2
61	1	0	7	3
62	1	1	0	0
63	1	1	3	3
64	1	1	8	0
65	1	2	0	0
66	1	2	4	0
67	1	2	8	1
68	1	3	0	1
69	1	3	4	1
70	1	3	8	2
71	1	4	0	2
72	1	4	4	2
73	1	4	8	3
74	1	5	0	2

PRIN.	INTEREST.			
£	£	s.	d.	f
75	1	5	4	2
76	1	5	9	0
77	1	6	0	3
78	1	6	4	3
79	1	6	9	0
80	1	7	1	0
81	1	7	5	0
82	1	7	9	0
83	1	8	1	1
84	1	8	5	1
85	1	8	9	1
86	1	9	1	2
87	1	9	5	2
88	1	9	9	1
89	1	10	1	3
90	1	10	5	3
91	1	10	9	2
92	1	11	1	3
93	1	11	5	3
94	1	11	9	3
95	1	12	2	0
96	1	12	6	0
97	1	12	10	0
98	1	13	2	1
99	1	13	6	1
100	1	13	10	1
200	3	7	8	3
300	5	1	7	0
400	6	15	5	1
500	8	9	3	3
600	10	3	2	1
700	11	17	0	1
800	13	10	10	3
900	15	4	9	0
1000	16	18	7	2

INTEREST &c. FOR ONE HUNDRED AND FOUR DAYS.

PRIN.	INTEREST.			
£	£	s.	d.	f
1	0	0	3	3
2	0	0	8	1
3	0	1	0	1
4	0	1	4	1
5	0	1	8	2
6	0	2	0	2
7	0	2	4	2
8	0	2	8	3
9	0	3	0	3
10	0	3	5	0
11	0	3	9	0
12	0	4	1	1
13	0	4	5	1
14	0	4	9	1
15	0	5	1	2
16	0	5	5	2
17	0	5	9	2
18	0	6	1	3
19	0	6	5	3
20	0	6	10	0
21	0	7	2	0
22	0	7	6	1
23	0	7	10	1
24	0	8	2	2
25	0	8	6	2
26	0	8	10	2
27	0	9	2	3
28	0	9	6	3
29	0	9	10	3
30	0	10	3	0
31	0	10	7	0
32	0	10	11	1
33	0	11	3	1
34	0	11	7	2
35	0	11	11	2
36	0	12	3	2
37	0	12	7	3

PRIN.	INTEREST.			
£	£	s.	d.	f
38	0	12	11	3
39	0	13	3	3
40	0	13	8	1
41	0	14	0	0
42	0	14	4	1
43	0	14	8	2
44	0	15	0	2
45	0	15	4	2
46	0	15	8	3
47	0	16	0	3
48	0	16	4	3
49	0	16	9	0
50	0	17	1	1
51	0	17	5	0
52	0	17	9	1
53	0	18	1	2
54	0	18	5	2
55	0	18	9	2
56	0	19	1	3
57	0	19	5	3
58	0	19	9	3
59	1	0	2	0
60	1	0	6	1
61	1	0	10	0
62	1	1	2	2
63	1	1	6	2
64	1	1	10	2
65	1	2	2	3
66	1	2	6	3
67	1	2	10	3
68	1	3	3	0
69	1	3	7	0
70	1	3	11	1
71	1	4	3	0
72	1	4	7	2
73	1	4	11	2
74	1	5	3	1

PRIN.	INTEREST.			
£	£	s.	d.	f
75	1	5	7	3
76	1	5	11	3
77	1	6	3	3
78	1	6	8	0
79	1	7	0	0
80	1	7	4	0
81	1	7	8	1
82	1	8	0	1
83	1	8	4	2
84	1	8	8	2
85	1	9	0	3
86	1	9	4	3
87	1	9	9	0
88	1	10	1	0
89	1	10	5	0
90	1	10	9	0
91	1	11	1	1
92	1	11	5	1
93	1	11	9	2
94	1	12	1	2
95	1	12	5	3
96	1	12	9	3
97	1	13	2	0
98	1	13	6	0
99	1	13	10	0
100	1	14	2	1
200	3	8	4	2
300	5	2	6	3
400	6	16	9	0
500	8	10	11	2
600	10	5	1	3
700	11	19	4	0
800	13	13	6	2
900	15	7	8	3
1000	17	1	10	3

INTEREST.		
£	s.	d. f
1	5	7 3
1	5	11 3
1	6	3 3
1	6	8 0
1	7	0 0
1	7	4 0
1	7	8 1
1	8	0 1
1	8	4 2
1	8	8 2
1	9	0 3
1	9	4 3
1	9	9 0
1	10	1 0
1	10	5 0
1	10	9 0
1	11	1 1
1	11	5 1
1	11	9 2
1	12	1 2
	12	5 3
	12	9 3
	13	2 0
	13	6 0
	13	10 0
	14	2 1
	8	4 2
	2	6 3
	16	9 0
	10	11 2
	5	1 3
	19	4 0
	13	6 2
	7	8 3
	1	10 3

INTEREST, &c. FOR ONE HUNDRED AND FIVE DAYS.

PRIN.	INTEREST.		
£	£	s.	d. f
1	0	0	4 0
2	0	0	8 1
3	0	1	0 1
4	0	1	4 2
5	0	1	8 3
6	0	2	0 3
7	0	2	4 3
8	0	2	9 0
9	0	3	1 1
10	0	3	5 1
11	0	3	9 1
12	0	4	1 3
13	0	4	5 3
14	0	4	9 3
15	0	5	2 1
16	0	5	6 1
17	0	5	10 1
18	0	6	2 2
19	0	6	6 3
20	0	6	10 3
21	0	7	3 0
22	0	7	7 0
23	0	7	11 1
24	0	8	3 1
25	0	8	7 2
26	0	8	11 2
27	0	9	3 3
28	0	9	8 0
29	0	10	0 0
30	0	10	4 0
31	0	10	8 2
32	0	11	0 2
33	0	11	4 2
34	0	11	8 3
35	0	12	1 0
36	0	12	5 0
37	0	12	9 0

PRIN.	INTEREST.		
£	£	s.	d. f
38	0	13	1 1
39	0	13	5 2
40	0	13	9 2
41	0	14	1 3
42	0	14	5 3
43	0	14	10 0
44	0	15	2 1
45	0	15	6 2
46	0	15	10 1
47	0	16	2 3
48	0	16	6 3
49	0	16	11 0
50	0	17	3 0
51	0	17	7 1
52	0	17	11 1
53	0	18	3 2
54	0	18	7 2
55	0	18	11 3
56	0	19	3 3
57	0	19	8 1
58	1	0	0 0
59	1	0	4 1
60	1	0	8 2
61	1	1	0 3
62	1	1	4 3
63	1	1	9 0
64	1	2	1 0
65	1	2	5 1
66	1	2	9 1
67	1	3	1 2
68	1	3	5 2
69	1	3	9 3
70	1	4	2 0
71	1	4	6 0
72	1	4	10 0
73	1	5	2 2
74	1	5	6 2

PRIN.	INTEREST.		
£	£	s.	d. f
75	1	5	10 2
76	1	6	2 3
77	1	6	7 0
78	1	6	11 0
79	1	7	3 0
80	1	7	7 1
81	1	7	11 2
82	1	8	3 2
83	1	8	7 3
84	1	8	11 3
85	1	9	4 0
86	1	9	8 1
87	1	10	0 1
88	1	10	4 2
89	1	10	8 3
90	1	11	0 3
91	1	11	4 3
92	1	11	9 0
93	1	12	1 1
94	1	12	5 1
95	1	12	9 1
96	1	13	1 3
97	1	13	5 3
98	1	13	9 3
99	1	14	2 0
100	1	14	6 1
200	3	9	0 1
300	5	3	6 3
400	6	18	1 0
500	8	12	7 1
600	10	7	1 2
700	12	1	7 3
800	13	16	2 0
900	15	10	8 1
1000	17	5	2 2

INTEREST, &c. FOR ONE HUNDRED AND SIX DAYS.

PRIN.	INTEREST.			
£	£	s.	d.	f
1	0	0	4	0
2	0	0	8	1
3	0	1	0	2
4	0	1	4	2
5	0	1	9	0
6	0	2	1	0
7	0	2	5	0
8	0	2	9	1
9	0	3	1	2
10	0	3	5	3
11	0	3	9	3
12	0	4	2	0
13	0	4	6	1
14	0	4	10	2
15	0	5	2	3
16	0	5	7	0
17	0	5	11	0
18	0	6	3	0
19	0	6	7	2
20	0	6	11	2
21	0	7	3	3
22	0	7	8	0
23	0	8	0	0
24	0	8	4	1
25	0	8	8	2
26	0	9	0	3
27	0	9	4	3
28	0	9	9	0
29	0	10	1	1
30	0	10	5	1
31	0	10	9	2
32	0	11	1	3
33	0	11	5	3
34	0	11	10	0
35	0	12	2	1
36	0	12	6	2
37	0	12	10	3

PRIN.	INTEREST.			
£	£	s.	d.	f
38	0	13	3	0
39	0	13	7	0
40	0	13	11	1
41	0	14	3	1
42	0	14	7	3
43	0	14	11	3
44	0	15	3	3
45	0	15	8	1
46	0	16	0	1
47	0	16	4	2
48	0	16	8	3
49	0	17	0	3
50	0	17	5	0
51	0	17	9	0
52	0	18	1	2
53	0	18	5	2
54	0	18	9	2
55	0	19	2	0
56	0	19	6	0
57	0	19	10	1
58	1	0	2	2
59	1	0	6	2
60	1	0	10	3
61	1	1	3	0
62	1	1	7	1
63	1	1	11	2
64	1	2	3	2
65	1	2	7	3
66	1	3	0	0
67	1	3	4	0
68	1	3	8	2
69	1	4	0	2
70	1	4	4	2
71	1	4	9	0
72	1	5	1	0
73	1	5	5	1
74	1	5	9	1

PRIN.	INTEREST.			
£	£	s.	d.	f
75	1	6	1	2
76	1	6	5	3
77	1	6	9	3
78	1	7	2	1
79	1	7	6	1
80	1	7	10	1
81	1	8	2	3
82	1	8	6	3
83	1	8	11	0
84	1	9	3	0
85	1	9	7	1
86	1	9	11	2
87	1	10	3	3
88	1	10	8	0
89	1	11	0	1
90	1	11	4	1
91	1	11	8	2
92	1	12	0	3
93	1	12	4	3
94	1	12	9	0
95	1	13	1	1
96	1	13	5	1
97	1	13	9	2
98	1	14	1	3
99	1	14	6	0
100	1	14	10	0
200	3	9	8	1
300	5	4	6	2
400	6	19	4	2
500	8	14	3	0
600	10	9	1	1
700	12	3	11	1
800	13	18	9	1
900	15	13	7	3
1000	17	8	5	3

INTEREST.			
£	s.	d.	f
1	6	1	2
1	6	5	3
1	6	9	3
1	7	2	1
1	7	6	1
1	7	10	1
1	8	2	3
1	8	6	3
1	8	11	0
1	9	3	0
1	9	7	1
1	9	11	2
1	10	3	3
1	10	8	0
1	11	0	1
1	11	4	1
1	11	8	2
1	12	0	3
1	12	4	3
1	12	9	0
1	13	1	1
1	13	5	1
1	13	9	2
1	14	1	3
1	14	6	0
1	14	10	0
3	9	8	1
5	4	6	2
6	19	4	2
3	14	3	0
0	9	1	1
2	3	11	1
3	18	9	1
5	13	7	3
7	8	5	3

INTEREST, &c. FOR ONE HUNDRED AND SEVEN DAYS.

PRIN.	INTEREST.			
£	£	s.	d.	f
1	0	0	4	0
2	0	0	8	2
3	0	1	0	2
4	0	1	4	3
5	0	1	9	0
6	0	2	1	1
7	0	2	5	2
8	0	2	9	3
9	0	3	2	0
10	0	3	6	0
11	0	3	10	1
12	0	4	2	3
13	0	4	6	3
14	0	4	11	0
15	0	5	3	1
16	0	5	7	2
17	0	5	11	2
18	0	6	3	3
19	0	6	8	1
20	0	7	0	1
21	0	7	4	2
22	0	7	9	0
23	0	8	1	0
24	0	8	5	1
25	0	8	9	1
26	0	9	1	3
27	0	9	6	0
28	0	9	10	0
29	0	10	2	2
30	0	10	6	2
31	0	10	10	3
32	0	11	3	0
33	0	11	7	1
34	0	11	11	2
35	0	12	3	2
36	0	12	8	0
37	0	13	0	1

PRIN.	INTEREST.			
£	£	s.	d.	f
38	0	13	4	1
39	0	13	8	2
40	0	14	0	3
41	0	14	5	0
42	0	14	9	0
43	0	15	1	2
44	0	15	5	3
45	0	15	9	3
46	0	16	2	0
47	0	16	6	1
48	0	16	10	2
49	0	17	2	3
50	0	17	7	0
51	0	17	11	1
52	0	18	3	1
53	0	18	7	3
54	0	18	11	3
55	0	19	4	0
56	0	19	8	2
57	1	0	0	2
58	1	0	4	3
59	1	0	9	0
60	1	1	1	1
61	1	1	5	1
62	1	1	9	2
63	1	2	2	0
64	1	2	6	0
65	1	2	10	1
66	1	3	2	3
67	1	3	6	3
68	1	3	10	3
69	1	4	3	0
70	1	4	7	2
71	1	4	11	2
72	1	5	3	3
73	1	5	8	1
74	1	6	0	1

PRIN.	INTEREST.			
£	£	s.	d.	f
75	1	6	4	2
76	1	6	8	3
77	1	7	1	0
78	1	7	5	1
79	1	7	9	1
80	1	8	1	3
81	1	8	6	0
82	1	8	10	0
83	1	9	2	1
84	1	9	6	2
85	1	9	10	3
86	1	10	3	0
87	1	10	7	1
88	1	10	11	2
89	1	11	3	2
90	1	11	7	3
91	1	12	0	0
92	1	12	4	1
93	1	12	8	2
94	1	13	0	3
95	1	13	5	0
96	1	13	9	0
97	1	14	1	2
98	1	14	5	2
99	1	14	9	3
100	1	15	2	1
200	3	10	4	0
300	5	5	6	2
400	7	0	8	2
500	8	15	10	2
600	10	11	0	3
700	12	6	3	0
800	14	1	5	0
900	15	16	7	1
1000	17	11	9	1

INTEREST, &c. FOR ONE HUNDRED AND EIGHT DAYS.

PRIN.	INTEREST.			
£	£	s.	d.	f
1	0	0	4	1
2	0	0	8	2
3	0	1	0	3
4	0	1	4	3
5	0	1	9	0
6	0	2	1	2
7	0	2	5	3
8	0	2	10	0
9	0	3	2	1
10	0	3	6	2
11	0	3	10	3
12	0	4	3	0
13	0	4	7	2
14	0	4	11	2
15	0	5	3	3
16	0	5	8	0
17	0	6	0	1
18	0	6	4	2
19	0	6	9	0
20	0	7	1	1
21	0	7	5	1
22	0	7	9	2
23	0	8	2	0
24	0	8	6	1
25	0	8	10	2
26	0	9	2	3
27	0	9	7	0
28	0	9	11	0
29	0	10	3	1
30	0	10	7	3
31	0	11	0	0
32	0	11	4	1
33	0	11	8	2
34	0	12	0	3
35	0	12	5	0
36	0	12	9	1
37	0	13	1	3

PRIN.	INTEREST.			
£	£	s.	d.	f
38	0	13	5	3
39	0	13	10	0
40	0	14	2	2
41	0	14	6	2
42	0	14	10	3
43	0	15	3	0
44	0	15	7	2
45	0	15	11	3
46	0	16	3	3
47	0	16	8	1
48	0	17	0	2
49	0	17	4	3
50	0	17	9	0
51	0	18	1	1
52	0	18	5	2
53	0	18	9	2
54	0	19	2	0
55	0	19	6	1
56	0	19	10	2
57	1	0	3	0
58	1	0	7	0
59	1	0	11	1
60	1	1	3	2
61	1	1	8	0
62	1	2	0	1
63	1	2	4	1
64	1	2	8	3
65	1	3	0	3
66	1	3	5	0
67	1	3	9	1
68	1	4	1	3
69	1	4	6	0
70	1	4	10	0
71	1	5	2	2
72	1	5	6	3
73	1	5	11	0
74	1	6	3	1

PRIN.	INTEREST.			
£	£	s.	d.	f
75	1	6	7	2
76	1	6	11	3
77	1	7	3	3
78	1	7	8	1
79	1	8	0	2
80	1	8	4	3
81	1	8	9	0
82	1	9	1	1
83	1	9	5	2
84	1	9	9	3
85	1	10	2	1
86	1	10	6	2
87	1	10	10	2
88	1	11	3	0
89	1	11	7	0
90	1	11	11	1
91	1	12	3	2
92	1	12	8	0
93	1	13	0	1
94	1	13	4	1
95	1	13	8	3
96	1	14	1	0
97	1	14	5	1
98	1	14	9	2
99	1	15	1	3
100	1	15	6	0
200	3	11	0	0
300	5	6	6	1
400	7	2	0	1
500	8	17	6	2
600	10	13	0	1
700	12	8	6	2
800	14	4	0	2
900	15	19	6	3
1000	17	15	0	3

INTEREST.			
£	s.	d.	f
1	6	7	2
1	6	11	3
1	7	3	3
1	7	8	1
1	8	0	2
1	8	4	3
1	8	9	0
1	9	1	1
1	9	5	2
1	9	9	3
1	10	2	1
1	10	6	2
1	10	10	2
1	11	3	0
1	11	7	0
1	11	11	1
1	12	3	2
1	12	8	0
1	13	0	1
1	13	4	1
1	13	8	3
1	14	1	0
1	14	5	1
1	14	9	2
1	15	1	3
1	15	6	0
3	11	0	0
5	6	6	1
7	2	0	1
8	17	6	2
0	13	0	1
2	8	6	2
4	4	0	2
5	19	6	3
7	15	0	3

INTEREST, &c. FOR ONE HUNDRED AND NINE DAYS.

PRIN.	INTEREST.			
£	£	s.	d.	f
1	0	0	4	1
2	0	0	8	3
3	0	1	1	0
4	0	1	5	0
5	0	1	9	1
6	0	2	1	3
7	0	2	6	0
8	0	2	10	1
9	0	3	2	3
10	0	3	7	0
11	0	3	11	0
12	0	4	3	1
13	0	4	7	3
14	0	5	0	0
15	0	5	4	1
16	0	5	8	3
17	0	6	1	0
18	0	6	5	1
19	0	6	9	2
20	0	7	2	0
21	0	7	6	1
22	0	7	10	2
23	0	8	3	0
24	0	8	7	1
25	0	8	11	2
26	0	9	3	2
27	0	9	8	0
28	0	10	0	1
29	0	10	4	2
30	0	10	9	0
31	0	11	1	1
32	0	11	5	2
33	0	11	9	3
34	0	12	2	1
35	0	12	6	2
36	0	12	10	3
37	0	13	3	0

PRIN.	INTEREST.			
£	£	s.	d.	f
38	0	13	7	2
39	0	13	11	3
40	0	14	4	0
41	0	14	8	1
42	0	15	0	2
43	0	15	4	3
44	0	15	9	0
45	0	16	1	2
46	0	16	5	3
47	0	16	10	0
48	0	17	2	1
49	0	17	6	2
50	0	17	10	3
51	0	18	3	0
52	0	18	7	2
53	0	18	11	3
54	0	19	4	0
55	0	19	8	2
56	1	0	0	3
57	1	0	5	0
58	1	0	9	1
59	1	1	1	3
60	1	1	6	0
61	1	1	10	1
62	1	2	2	3
63	1	2	6	3
64	1	2	11	0
65	1	3	3	1
66	1	3	7	3
67	1	4	0	0
68	1	4	4	1
69	1	4	8	3
70	1	5	1	0
71	1	5	5	1
72	1	5	9	2
73	1	6	2	0
74	1	6	6	1

PRIN.	INTEREST.			
£	£	s.	d.	f
75	1	6	10	2
76	1	7	3	0
77	1	7	7	0
78	1	7	11	1
79	1	8	3	2
80	1	8	8	0
81	1	9	0	1
82	1	9	4	2
83	1	9	9	0
84	1	10	1	0
85	1	10	5	1
86	1	10	9	2
87	1	11	2	0
88	1	11	6	1
89	1	11	10	2
90	1	12	3	0
91	1	12	7	1
92	1	12	11	2
93	1	13	3	3
94	1	13	8	1
95	1	14	0	2
96	1	14	4	3
97	1	14	9	0
98	1	15	1	2
99	1	15	5	3
100	1	15	9	3
200	3	11	8	0
300	5	7	6	0
400	7	3	4	0
500	8	19	2	1
600	10	15	0	0
700	12	10	10	0
800	14	6	8	1
900	16	2	6	1
1000	17	18	4	0

INTEREST &c. FOR ONE HUNDRED AND TEN DAYS.

PRIN.	INTEREST.				PRIN.	INTEREST.				PRIN.	INTEREST.			
£	£	s.	d.	f	£	£	s.	d.	f	£	£	s.	d.	f.
1	0	0	4	1	38	0	13	9	0	75	1	7	1	2
2	0	0	8	3	39	0	14	1	1	76	1	7	5	3
3	0	1	1	0	40	0	14	5	2	77	1	7	10	0
4	0	1	5	1	41	0	14	9	3	78	1	8	2	2
5	0	1	9	2	42	0	15	2	1	79	1	8	6	3
6	0	2	2	0	43	0	15	6	2	80	1	8	11	0
7	0	2	6	1	44	0	15	10	3	81	1	9	3	1
8	0	2	10	2	45	0	16	3	0	82	1	9	7	3
9	0	3	3	0	46	0	16	7	2	83	1	10	0	0
10	0	3	7	1	47	0	16	11	3	84	1	10	4	2
11	0	3	11	3	48	0	17	4	1	85	1	10	9	0
12	0	4	4	0	49	0	17	8	3	86	1	11	1	1
13	0	4	8	2	50	0	18	1	0	87	1	11	5	2
14	0	5	0	3	51	0	18	5	1	88	1	11	9	3
15	0	5	5	0	52	0	18	9	2	89	1	12	2	1
16	0	5	9	1	53	0	19	2	0	90	1	12	6	2
17	0	6	1	3	54	0	19	6	1	91	1	12	10	3
18	0	6	6	0	55	0	19	10	2	92	1	13	3	0
19	0	6	10	1	56	1	0	3	0	93	1	13	7	2
20	0	7	2	3	57	1	0	7	1	94	1	13	11	3
21	0	7	7	0	58	1	0	11	2	95	1	14	4	0
22	0	7	11	1	59	1	1	3	3	96	1	14	8	2
23	0	8	3	2	60	1	1	8	1	97	1	15	0	3
24	0	8	8	0	61	1	2	0	2	98	1	15	5	0
25	0	9	0	1	62	1	2	4	3	99	1	15	9	2
26	0	9	4	3	63	1	2	9	1	100	1	16	2	0
27	0	9	9	0	64	1	3	1	3	200	3	12	3	3
28	0	10	1	2	65	1	3	6	0	300	5	8	5	3
29	0	10	5	3	66	1	3	10	1	400	7	4	8	0
30	0	10	10	0	67	1	4	2	3	500	9	0	9	2
31	0	11	2	2	68	1	4	7	0	600	10	16	11	3
32	0	11	6	3	69	1	4	11	1	700	12	13	1	3
33	0	11	11	1	70	1	5	3	3	800	14	9	3	3
34	0	12	3	2	71	1	5	8	1	900	16	5	5	2
35	0	12	8	0	72	1	6	0	2	1000	18	1	7	3
36	0	13	0	1	73	1	6	4	3					
37	0	13	4	2	74	1	6	9	0					

N.	INTEREST.			
	£	s.	d.	f.
5	1	7	1	2
6	1	7	5	3
7	1	7	10	0
8	1	8	2	2
9	1	8	6	3
0	1	8	11	0
1	1	9	3	1
2	1	9	7	3
3	1	10	0	0
4	1	10	4	2
5	1	10	9	0
6	1	11	1	1
7	1	11	5	2
8	1	11	9	3
9	1	12	2	1
0	1	12	6	2
1	1	12	10	3
2	1	13	3	0
3	1	13	7	2
4	1	13	11	3
5	1	14	4	0
6	1	14	8	2
7	1	15	0	3
8	1	15	5	0
9	1	15	9	2
0	1	16	2	0
0	3	12	3	3
0	5	8	5	3
0	7	4	8	0
0	9	0	9	2
0	10	16	11	3
0	12	13	1	3
0	14	9	3	3
0	16	5	5	2
0	18	1	7	3

PRIN.	INTEREST.			
£	£	s.	d.	f
1	0	0	4	1
2	0	0	8	3
3	0	1	1	0
4	0	1	5	2
5	0	1	9	3
6	0	2	2	1
7	0	2	6	2
8	0	2	10	3
9	0	3	3	1
10	0	3	7	3
11	0	4	0	1
12	0	4	4	2
13	0	4	9	0
14	0	5	1	1
15	0	5	5	2
16	0	5	10	0
17	0	6	2	2
18	0	6	6	3
19	0	6	11	0
20	0	7	3	1
21	0	7	8	0
22	0	8	0	1
23	0	8	4	2
24	0	8	9	0
25	0	9	1	2
26	0	9	5	3
27	0	9	10	0
28	0	10	2	3
29	0	10	7	0
30	0	10	11	1
31	0	11	3	2
32	0	11	8	0
33	0	12	0	2
34	0	12	4	3
35	0	12	9	0
36	0	13	1	3
37	0	13	6	0

PRIN.	INTEREST.			
£	£	s.	d.	f
38	0	13	10	1
39	0	14	2	3
40	0	14	7	0
41	0	14	11	2
42	0	15	3	3
43	0	15	8	1
44	0	16	0	2
45	0	16	4	3
46	0	16	9	1
47	0	17	1	3
48	0	17	6	1
49	0	17	10	2
50	0	18	3	0
51	0	18	7	1
52	0	18	11	2
53	0	19	4	0
54	0	19	8	2
55	1	0	0	3
56	1	0	5	0
57	1	0	9	1
58	1	1	2	0
59	1	1	6	1
60	1	1	10	3
61	1	2	3	0
62	1	2	7	2
63	1	2	11	3
64	1	3	4	0
65	1	3	8	3
66	1	4	1	0
67	1	4	5	1
68	1	4	9	2
69	1	5	2	0
70	1	5	6	2
71	1	5	10	3
72	1	6	3	1
73	1	6	7	3
74	1	7	0	0

PRIN.	INTEREST.			
£	£	s.	d.	f
75	1	7	4	1
76	1	7	8	3
77	1	8	1	1
78	1	8	5	2
79	1	8	9	3
80	1	9	2	1
81	1	9	6	2
82	1	9	11	0
83	1	10	3	1
84	1	10	8	0
85	1	11	1	0
86	1	11	4	2
87	1	11	9	0
88	1	12	1	1
89	1	12	5	3
90	1	12	10	0
91	1	13	2	2
92	1	13	6	3
93	1	13	11	0
94	1	14	3	2
95	1	14	8	0
96	1	15	0	1
97	1	15	4	3
98	1	15	9	0
99	1	16	1	2
100	1	16	5	3
200	3	12	11	3
300	5	9	5	2
400	7	5	11	2
500	9	2	5	2
600	10	18	11	2
700	12	15	5	1
800	14	11	11	1
900	16	8	5	1
1000	18	4	11	0

INTEREST £ FOR ONE HUNDRED AND TWELVE DAYS.

PRIN.	INTEREST.				PRIN.	INTEREST.				PRIN.	INTEREST.			
£	£	s.	d.	f	£	£	s.	d.	f	£	£	s.	d.	f
1	0	0	4	1	38	0	13	11	3	75	1	7	7	1
2	0	0	8	3	39	0	14	4	1	76	1	7	11	3
3	0	1	1	1	40	0	14	8	3	77	1	8	4	0
4	0	1	5	2	41	0	15	1	0	78	1	8	8	2
5	0	1	9	3	42	0	15	5	2	79	1	9	1	0
6	0	2	2	2	43	0	15	9	3	80	1	9	5	2
7	0	2	7	0	44	0	16	2	2	81	1	9	9	3
8	0	2	11	1	45	0	16	6	3	82	1	10	2	1
9	0	3	3	2	46	0	16	11	1	83	1	10	6	3
10	0	3	8	1	47	0	17	3	2	84	1	10	11	0
11	0	4	0	2	48	0	17	8	0	85	1	11	3	1
12	0	4	4	3	49	0	18	0	2	86	1	11	8	0
13	0	4	9	1	50	0	18	4	3	87	1	12	0	2
14	0	5	2	0	51	0	18	9	1	88	1	12	4	3
15	0	5	6	1	52	0	19	1	3	89	1	12	9	0
16	0	5	10	2	53	0	19	6	0	90	1	13	1	3
17	0	6	3	0	54	0	19	10	2	91	1	13	6	0
18	0	6	7	2	55	1	0	3	0	92	1	13	10	1
19	0	6	11	3	56	1	0	7	1	93	1	14	3	0
20	0	7	4	1	57	1	0	11	3	94	1	14	7	1
21	0	7	8	3	58	1	1	4	1	95	1	14	11	3
22	0	8	1	1	59	1	1	8	3	96	1	15	4	0
23	0	8	5	2	60	1	2	1	0	97	1	15	8	2
24	0	8	9	3	61	1	2	5	2	98	1	16	1	0
25	0	9	2	2	62	1	2	9	3	99	1	16	5	1
26	0	9	6	3	63	1	3	2	1	100	1	16	9	2
27	0	9	11	0	64	1	3	6	3	200	3	13	7	3
28	0	10	3	2	65	1	3	11	1	300	5	10	5	2
29	0	10	8	1	66	1	4	3	2	400	7	7	3	1
30	0	11	0	2	67	1	4	8	0	500	9	4	1	1
31	0	11	4	3	68	1	5	0	2	600	11	11	0	0
32	0	11	9	[illegible]	69	1	5	4	3	700	12	17	9	0
33	0	12	1	3	[illegible]	1	5	9	0	800	14	14	6	3
34	0	12	6	0	7[illegible]	[illegible]	6	1	3	900	16	11	4	2
35	0	12	10	2	[illegible]	[illegible]	[illegible]	6	0	1000	18	8	2	3
36	0	13	3	0	73	1	6	10	2					
37	0	13	7	2	74	1	7	3	0					

INTEREST.			
£	s.	d.	f
1	7	7	1
1	7	11	3
1	8	4	0
1	8	8	2
1	9	1	0
1	9	5	2
1	9	9	3
1	10	2	1
1	10	6	3
1	10	11	0
1	11	3	1
1	11	8	0
1	12	0	2
1	12	4	3
1	12	9	0
1	13	1	3
1	13	6	0
1	13	10	1
1	14	3	0
1	14	7	1
1	14	11	3
1	15	4	0
1	15	8	2
1	16	1	0
1	16	5	1
1	16	9	2
2	13	7	3
5	10	5	2
7	7	3	1
9	4	1	1
1	11	0	0
2	17	9	0
4	14	6	3
5	11	4	2
8	8	2	3

INTEREST, &c. FOR ONE HUNDRED AND THIRTEEN DAYS.

PRIN.	INTEREST.			
£	£	s.	d.	f
1	0	0	4	1
2	0	0	9	0
3	0	1	1	1
4	0	1	5	3
5	0	1	10	1
6	0	2	2	3
7	0	2	7	1
8	0	2	11	2
9	0	3	4	0
10	0	3	8	3
11	0	4	1	0
12	0	4	5	2
13	0	4	9	3
14	0	5	2	1
15	0	5	6	3
16	0	5	11	1
17	0	6	3	2
18	0	6	8	1
19	0	7	0	2
20	0	7	5	0
21	0	7	9	2
22	0	8	2	0
23	0	8	6	2
24	0	8	10	3
25	0	9	3	1
26	0	9	8	0
27	0	10	0	1
28	0	10	4	3
29	0	10	9	0
30	0	11	1	3
31	0	11	6	1
32	0	11	10	2
33	0	12	3	0
34	0	12	7	2
35	0	13	0	0
36	0	13	4	2
37	0	13	9	0

PRIN.	INTEREST.			
£	£	s.	d.	f
38	0	14	1	1
39	0	14	5	3
40	0	14	10	0
41	0	15	2	3
42	0	15	7	1
43	0	15	11	2
44	0	16	4	0
45	0	16	8	2
46	0	17	1	0
47	0	17	5	2
48	0	17	9	3
49	0	18	2	2
50	0	18	6	3
51	0	18	11	1
52	0	19	3	3
53	0	19	8	1
54	1	0	0	3
55	1	0	5	0
56	1	0	9	2
57	1	1	2	1
58	1	1	6	2
59	1	1	11	0
60	1	2	3	1
61	1	2	7	3
62	1	3	0	1
63	1	3	4	3
64	1	3	9	0
65	1	4	1	3
66	1	4	6	0
67	1	4	10	2
68	1	5	3	0
69	1	5	7	2
70	1	6	0	0
71	1	6	4	1
72	1	6	9	0
73	1	7	1	2
74	1	7	5	3

PRIN.	INTEREST.			
£	£	s.	d.	f
75	1	7	10	1
76	1	8	2	3
77	1	8	7	1
78	1	8	11	3
79	1	9	4	0
80	1	9	8	3
81	1	10	1	0
82	1	10	5	2
83	1	10	10	0
84	1	11	2	2
85	1	11	7	0
86	1	11	11	1
87	1	12	3	2
88	1	12	8	1
89	1	13	0	3
90	1	13	5	0
91	1	13	9	2
92	1	14	2	0
93	1	14	6	2
94	1	14	11	0
95	1	15	3	1
96	1	15	8	0
97	1	16	0	1
98	1	16	4	3
99	1	16	9	1
100	1	17	1	3
200	3	14	3	2
300	5	11	5	1
400	7	8	7	1
500	9	5	9	0
600	11	2	10	3
700	13	0	0	2
800	14	17	2	2
900	16	14	4	0
1000	18	11	6	0

INTEREST, &c. FOR ONE HUNDRED AND FOURTEEN DAYS.

PRIN.	INTEREST.				PRIN.	INTEREST.				PRIN.	INTEREST.			
£	£	s.	d.	f	£	£	s.	d.	f	£	£	s.	d.	f
1	0	0	4	1	38	0	14	3	0	75	1	8	1	1
2	0	0	9	0	39	0	14	7	1	76	1	8	5	3
3	0	1	1	2	40	0	14	11	3	77	1	8	10	1
4	0	1	6	0	41	0	15	4	1	78	1	9	2	3
5	0	1	10	1	42	0	15	9	0	79	1	9	7	1
6	0	2	3	0	43	0	16	1	1	80	1	9	11	3
7	0	2	7	2	44	0	16	5	3	81	1	10	4	1
8	0	3	0	0	45	0	16	10	1	82	1	10	8	3
9	0	3	4	1	46	0	17	3	0	83	1	11	1	1
10	0	3	9	0	47	0	17	7	1	84	1	11	5	3
11	0	4	1	2	48	0	17	11	3	85	1	11	10	1
12	0	4	6	0	49	0	18	4	1	86	1	12	2	3
13	0	4	10	1	50	0	18	9	0	87	1	12	7	1
14	0	5	3	0	51	0	19	1	1	88	1	12	11	2
15	0	5	7	1	52	0	19	5	3	89	1	13	4	1
16	0	6	0	0	53	0	19	10	1	90	1	13	8	3
17	0	6	4	1	54	1	0	3	0	91	1	14	1	1
18	0	6	9	0	55	1	0	7	1	92	1	14	5	2
19	0	7	1	1	56	1	0	11	3	93	1	14	10	1
20	0	7	6	0	57	1	1	4	1	94	1	15	2	3
21	0	7	10	1	58	1	1	9	0	95	1	15	7	1
22	0	8	3	0	59	1	2	1	1	96	1	15	11	2
23	0	8	7	1	60	1	2	5	3	97	1	16	4	1
24	0	9	0	0	61	1	2	10	1	98	1	16	8	3
25	0	9	4	1	62	1	3	2	3	99	1	17	1	1
26	0	9	9	0	63	1	3	7	1	100	1	17	5	2
27	0	10	1	1	64	1	3	11	3	200	3	14	11	2
28	0	10	6	0	65	1	4	4	1	300	5	12	5	1
29	0	10	10	1	66	1	4	8	3	400	7	9	10	3
30	0	11	3	0	67	1	5	1	1	500	9	7	4	2
31	0	11	7	1	68	1	5	5	3	600	11	4	10	2
32	0	11	11	3	69	1	5	10	1	700	13	2	4	0
33	0	12	4	1	70	1	6	2	3	800	14	19	9	3
34	0	12	9	0	71	1	6	7	1	900	16	17	3	3
35	0	13	1	1	72	1	6	11	3	1000	18	14	9	1
36	0	13	5	3	73	1	7	4	1					
37	0	13	10	1	74	1	7	8	3					

INTEREST.			
£	s.	d.	f
1	8	1	1
1	8	5	3
1	8	10	1
1	9	2	3
1	9	7	1
1	9	11	3
1	10	4	1
1	10	8	3
1	11	1	1
1	11	5	3
1	11	10	1
1	12	2	3
1	12	7	1
1	12	11	2
1	13	4	1
1	13	8	3
1	14	1	1
1	14	5	2
1	14	10	1
1	15	2	3
1	15	7	1
1	15	11	2
1	16	4	1
1	16	8	3
1	17	1	1
1	17	5	2
3	14	11	2
5	12	5	1
7	9	10	3
9	7	4	2
11	4	10	2
13	2	4	0
14	19	9	3
16	17	3	3
18	14	9	1

PRIN.	INTEREST.			
£	£	s.	d.	f
1	0	0	4	2
2	0	0	9	0
3	0	1	1	3
4	0	1	6	0
5	0	1	10	2
6	0	2	3	0
7	0	2	7	3
8	0	3	0	1
9	0	3	4	3
10	0	3	9	1
11	0	4	2	0
12	0	4	6	1
13	0	4	11	0
14	0	5	3	1
15	0	5	8	0
16	0	6	0	2
17	0	6	5	0
18	0	6	9	2
19	0	7	2	1
20	0	7	6	3
21	0	7	11	1
22	0	8	3	2
23	0	8	8	2
24	0	9	0	3
25	0	9	5	1
26	0	9	9	3
27	0	10	2	2
28	0	10	7	0
29	0	10	11	2
30	0	11	4	0
31	0	11	8	3
32	0	12	1	0
33	0	12	5	3
34	0	12	10	0
35	0	13	2	3
36	0	13	7	1
37	0	13	11	3

PRIN	INTEREST.			
£	£	s.	d.	f
38	0	14	4	1
39	0	14	9	0
40	0	15	1	2
41	0	15	6	0
42	0	15	10	1
43	0	16	3	0
44	0	16	7	2
45	0	17	0	0
46	0	17	4	2
47	0	17	9	0
48	0	18	1	3
49	0	18	6	1
50	0	18	10	3
51	0	19	3	1
52	0	19	7	3
53	1	0	0	2
54	1	0	4	3
55	1	0	9	1
56	1	1	2	0
57	1	1	6	2
58	1	1	11	0
59	1	2	3	2
60	1	2	8	1
61	1	3	0	3
62	1	3	5	0
63	1	3	9	3
64	1	4	2	1
65	1	4	6	3
66	1	4	11	1
67	1	5	3	3
68	1	5	8	2
69	1	6	1	0
70	1	6	5	2
71	1	6	10	0
72	1	7	2	2
73	1	7	7	1
74	1	7	11	3

PRIN.	INTEREST.			
£	£	s.	d.	f
75	1	8	4	0
76	1	8	9	0
77	1	9	1	1
78	1	9	5	3
79	1	9	10	1
80	1	10	3	0
81	1	10	7	2
82	1	11	0	0
83	1	11	4	2
84	1	11	9	0
85	1	12	1	2
86	1	12	6	1
87	1	12	10	2
88	1	13	3	0
89	1	13	7	3
90	1	14	0	1
91	1	14	4	3
92	1	14	9	1
93	1	15	2	0
94	1	15	6	2
95	1	15	10	3
96	1	16	3	2
97	1	16	8	0
98	1	17	0	2
99	1	17	5	0
100	1	17	9	2
200	3	15	7	1
300	5	13	5	0
400	7	11	2	3
500	9	9	0	1
600	11	6	10	0
700	13	4	8	0
800	15	2	5	2
900	17	0	3	0
1000	18	18	1	0

INTEREST, &c. FOR ONE HUNDRED AND SIXTEEN DAYS.

PRIN.	INTEREST.			
£	£	s.	d.	f
1	0	0	4	2
2	0	0	9	0
3	0	1	1	3
4	0	1	6	1
5	0	1	10	3
6	0	2	3	1
7	0	2	8	0
8	0	3	0	2
9	0	3	5	0
10	0	3	9	2
11	0	4	2	2
12	0	4	6	3
13	0	4	11	1
14	0	5	4	0
15	0	5	8	3
16	0	6	1	0
17	0	6	5	3
18	0	6	10	1
19	0	7	3	0
20	0	7	7	2
21	0	8	0	0
22	0	8	4	2
23	0	8	9	0
24	0	9	1	3
25	0	9	6	2
26	0	9	10	3
27	0	10	3	1
28	0	10	8	1
29	0	11	0	3
30	0	11	5	0
31	0	11	9	3
32	0	12	2	2
33	0	12	7	0
34	0	12	11	2
35	0	13	4	0
36	0	13	8	3
37	0	14	1	1

PRIN.	INTEREST.			
£	£	s.	d.	f
38	0	14	5	3
39	0	14	10	1
40	0	15	3	0
41	0	15	7	2
42	0	16	0	1
43	0	16	4	3
44	0	16	9	0
45	0	17	2	0
46	0	17	6	2
47	0	17	11	0
48	0	18	3	2
49	0	18	8	1
50	0	19	0	3
51	0	19	5	1
52	0	19	9	3
53	1	0	2	2
54	1	0	7	0
55	1	0	11	2
56	1	1	4	1
57	1	1	9	0
58	1	2	1	1
59	1	2	6	0
60	1	2	10	2
61	1	3	3	0
62	1	3	7	3
63	1	4	0	1
64	1	4	4	3
65	1	4	9	1
66	1	5	2	0
67	1	5	6	2
68	1	5	11	0
69	1	6	3	2
70	1	6	8	2
71	1	7	0	3
72	1	7	5	1
73	1	7	10	0
74	1	8	2	3

PRIN.	INTEREST.			
£	£	s.	d.	f
75	1	8	7	1
76	1	8	11	3
77	1	9	4	1
78	1	9	9	0
79	1	10	1	2
80	1	10	6	0
81	1	10	10	2
82	1	11	3	0
83	1	11	7	3
84	1	12	0	2
85	1	12	4	3
86	1	12	9	1
87	1	13	2	1
88	1	13	6	3
89	1	13	11	0
90	1	14	3	3
91	1	14	8	3
92	1	15	1	0
93	1	15	5	2
94	1	15	10	0
95	1	16	2	3
96	1	16	7	1
97	1	16	11	3
98	1	17	4	2
99	1	17	9	0
100	1	18	1	2
200	3	16	3	0
300	5	14	4	3
400	7	12	6	2
500	9	10	8	1
600	11	8	9	2
700	13	6	11	2
800	15	5	1	1
900	17	3	2	3
1000	19	1	4	1

INTEREST.			
£	s.	d.	f
1	8	7	1
1	8	11	3
1	9	4	1
1	9	9	0
1	10	1	2
1	10	6	0
1	10	10	2
1	11	3	0
1	11	7	3
1	12	0	2
1	12	4	3
1	12	9	1
1	13	2	1
1	13	6	3
1	13	11	0
1	14	3	3
1	14	8	3
1	15	1	0
1	15	5	2
1	15	10	0
1	16	2	3
1	16	7	1
1	16	11	3
1	17	4	2
1	17	9	0
1	18	1	2
3	16	3	0
5	14	4	3
7	12	6	2
9	10	8	1
1	8	9	2
3	6	11	2
5	5	1	1
7	3	2	3
9	1	4	1

PRIN.	INTEREST.			
£	£	s.	d.	f
1	0	0	4	2
2	0	0	9	0
3	0	1	1	3
4	0	1	6	1
5	0	1	11	0
6	0	2	3	2
7	0	2	8	1
8	0	3	0	3
9	0	3	5	1
10	0	3	10	0
11	0	4	2	3
12	0	4	7	2
13	0	5	0	0
14	0	5	4	2
15	0	5	9	0
16	0	6	1	3
17	0	6	6	2
18	0	6	11	0
19	0	6	3	2
20	0	7	8	1
21	0	8	0	3
22	0	8	5	2
23	0	8	10	0
24	0	9	2	3
25	0	9	7	1
26	0	9	11	3
27	0	10	4	2
28	0	10	9	0
29	0	11	2	0
30	0	11	6	2
31	0	11	11	0
32	0	12	3	2
33	0	12	8	1
34	0	13	1	0
35	0	13	5	2
36	0	13	10	0
37	0	14	2	3

PRIN.	INTEREST.			
£	£	s.	d.	f
38	0	14	7	1
39	0	15	0	0
40	0	15	4	2
41	0	15	9	0
42	0	16	1	3
43	0	16	6	1
44	0	16	11	0
45	0	17	3	2
46	0	17	8	2
47	0	18	1	0
48	0	18	5	2
49	0	18	10	0
50	0	19	2	3
51	0	19	7	2
52	1	0	0	0
53	1	0	4	2
54	1	0	9	0
55	1	1	1	3
56	1	1	6	2
57	1	1	11	0
58	1	2	3	2
59	1	2	8	1
60	1	3	0	3
61	1	3	5	2
62	1	3	10	0
63	1	4	2	3
64	1	4	7	2
65	1	5	0	0
66	1	5	4	2
67	1	5	9	0
68	1	6	2	0
69	1	6	6	2
70	1	6	11	0
71	1	7	3	2
72	1	7	8	1
73	1	8	1	0
74	1	8	5	2

PRIN.	INTEREST.			
£	£	s.	d.	f
75	1	8	10	0
76	1	9	2	3
77	1	9	7	1
78	1	10	0	0
79	1	10	4	2
80	1	10	9	0
81	1	11	1	3
82	1	11	6	1
83	1	11	11	0
84	1	12	3	2
85	1	12	8	2
86	1	13	1	0
87	1	13	5	2
88	1	13	10	0
89	1	14	2	3
90	1	14	7	2
91	1	15	0	0
92	1	15	4	2
93	1	15	9	0
94	1	16	1	3
95	1	16	6	2
96	1	16	11	0
97	1	17	3	2
98	1	17	8	1
99	1	18	0	3
100	1	18	5	2
200	3	16	11	0
300	5	15	4	2
400	7	13	10	1
500	9	12	3	2
600	11	10	9	1
700	13	9	3	0
800	15	7	8	3
900	17	6	2	1
1000	19	4	8	0

INTEREST &c. FOR ONE HUNDRED AND EIGHTEEN DAYS.

PRIN.	INTEREST.			
£	£	s.	d.	f
1	0	0	4	2
2	0	0	9	1
3	0	1	2	0
4	0	1	6	2
5	0	1	11	1
6	0	2	3	3
7	0	2	8	2
8	0	3	1	1
9	0	3	5	3
10	0	3	10	1
11	0	4	3	0
12	0	4	7	3
13	0	5	0	2
14	0	5	5	0
15	0	5	9	3
16	0	6	2	2
17	0	6	7	1
18	0	6	11	3
19	0	7	4	1
20	0	7	9	0
21	0	8	1	3
22	0	8	6	1
23	0	8	11	0
24	0	9	3	2
25	0	9	8	1
26	0	10	1	0
27	0	10	5	2
28	0	10	10	1
29	0	11	3	0
30	0	11	7	3
31	0	12	0	1
32	0	12	5	0
33	0	12	9	2
34	0	13	2	1
35	0	13	7	0
36	0	13	11	2
37	0	14	4	0

PRIN.	INTEREST.			
£	£	s.	d.	f
38	0	14	8	3
39	0	15	1	2
40	0	15	6	0
41	0	15	10	3
42	0	16	3	1
43	0	16	8	1
44	0	17	0	3
45	0	17	5	2
46	0	17	10	0
47	0	18	2	3
48	0	18	7	2
49	0	19	0	0
50	0	19	4	2
51	0	19	9	1
52	1	0	2	0
53	1	0	6	2
54	1	0	11	1
55	1	1	3	3
56	1	1	8	3
57	1	2	1	1
58	1	2	6	0
59	1	2	10	2
60	1	3	3	1
61	1	3	8	0
62	1	4	0	2
63	1	4	5	1
64	1	4	9	3
65	1	5	2	2
66	1	5	7	1
67	1	5	11	3
68	1	6	4	1
69	1	6	9	0
70	1	7	1	3
71	1	7	6	2
72	1	7	11	0
73	1	8	3	3
74	1	8	8	2

PRIN.	INTEREST.			
£	£	s.	d.	f
75	1	9	1	1
76	1	9	5	3
77	1	9	10	1
78	1	10	3	0
79	1	10	7	3
80	1	11	0	1
81	1	11	5	0
82	1	11	9	2
83	1	12	2	1
84	1	12	7	0
85	1	12	11	2
86	1	13	4	1
87	1	13	9	0
88	1	14	1	3
89	1	14	6	1
90	1	14	11	0
91	1	15	3	2
92	1	15	8	1
93	1	16	1	0
94	1	16	5	2
95	1	16	10	0
96	1	17	3	0
97	1	17	7	2
98	1	18	0	0
99	1	18	4	3
100	1	18	9	1
200	3	17	7	0
300	5	16	4	2
400	7	15	2	1
500	9	13	11	2
600	11	12	9	0
700	13	11	6	3
800	15	10	4	0
900	17	9	1	3
1000	19	7	11	1

	INTEREST.			
£	£	s.	d.	f
	1	9	1	1
	1	9	5	3
	1	9	10	1
	1	10	3	0
	1	10	7	3
	1	11	0	1
	1	11	5	0
	1	11	9	2
	1	12	2	1
	1	12	7	0
	1	12	11	2
	1	13	4	1
	1	13	9	0
	1	14	1	3
	1	14	6	1
	1	14	11	0
	1	15	3	2
	1	15	8	1
	1	16	1	0
	1	16	5	2
	1	16	10	0
	1	17	3	0
	1	17	7	2
	1	18	0	0
	1	18	4	3
	1	18	9	1
	3	17	7	0
	5	16	4	2
	7	15	2	1
	9	13	11	2
	11	12	9	0
	13	11	6	3
	15	10	4	0
	17	9	1	3
	19	7	11	1

PRIN.	INTEREST.			
£	£	s.	d.	f
1	0	0	4	2
2	0	0	9	1
3	0	1	2	0
4	0	1	6	3
5	0	1	11	1
6	0	2	4	0
7	0	2	8	3
8	0	3	1	2
9	0	3	6	0
10	0	3	10	3
11	0	4	3	2
12	0	4	8	1
13	0	5	1	0
14	0	5	5	2
15	0	5	10	1
16	0	6	3	0
17	0	6	7	3
18	0	7	0	2
19	0	7	5	0
20	0	7	9	3
21	0	8	2	3
22	0	8	7	1
23	0	9	0	0
24	0	9	4	2
25	0	9	9	1
26	0	10	2	0
27	0	10	6	3
28	0	10	11	1
29	0	11	4	0
30	0	11	8	3
31	0	12	1	2
32	0	12	6	0
33	0	12	10	3
34	0	13	3	1
35	0	13	8	1
36	0	14	1	0
37	0	14	5	2

PRIN.	INTEREST.			
£	£	s.	d.	f
38	0	14	10	1
39	0	15	3	0
40	0	15	7	3
41	0	16	0	2
42	0	16	5	0
43	0	16	9	3
44	0	17	2	3
45	0	17	7	1
46	0	18	0	0
47	0	18	4	2
48	0	18	9	1
49	0	19	2	0
50	0	19	6	3
51	0	19	11	1
52	1	0	4	0
53	1	0	8	3
54	1	1	1	2
55	1	1	6	0
56	1	1	10	3
57	1	2	3	1
58	1	2	8	1
59	1	3	1	0
60	1	3	5	2
61	1	3	10	1
62	1	4	3	0
63	1	4	7	3
64	1	5	0	2
65	1	5	5	0
66	1	5	9	3
67	1	6	2	2
68	1	6	7	1
69	1	7	0	0
70	1	7	4	2
71	1	7	9	1
72	1	8	2	0
73	1	8	6	3
74	1	8	11	1

PRIN.	INTEREST.			
£	£	s.	d.	f
75	1	9	4	0
76	1	9	8	3
77	1	10	1	2
78	1	10	6	0
79	1	10	10	3
80	1	11	3	1
81	1	11	8	1
82	1	12	0	3
83	1	12	5	2
84	1	12	10	1
85	1	13	3	0
86	1	13	7	3
87	1	14	0	1
88	1	14	5	0
89	1	14	9	3
90	1	15	2	2
91	1	15	7	1
92	1	15	11	3
93	1	16	4	2
94	1	16	9	1
95	1	17	2	0
96	1	17	6	3
97	1	17	11	1
98	1	18	4	0
99	1	18	8	3
100	1	19	1	2
200	3	18	3	0
300	5	17	4	1
400	7	16	5	3
500	9	15	7	1
600	11	14	9	0
700	13	13	10	1
800	15	12	11	3
900	17	12	1	1
1000	19	11	2	3

INTEREST &c. FOR ONE HUNDRED AND TWENTY DAYS.

PRIN.	INTEREST.				PRIN.	INTEREST.				PRIN.	INTEREST.			
£	£	s.	d.	f	£	£	s.	d.	f	£	£	s.	d.	f
1	0	0	4	2	38	0	14	11	3	75	1	9	7	0
2	0	0	9	1	39	0	15	4	2	76	1	9	11	3
3	0	1	2	1	40	0	15	9	1	77	1	10	4	2
4	0	1	7	0	41	0	16	2	0	78	1	10	9	0
5	0	1	11	2	42	0	16	6	3	79	1	11	2	0
6	0	2	4	1	43	0	16	11	2	80	1	11	6	3
7	0	2	9	0	44	0	17	4	1	81	1	11	11	1
8	0	3	1	3	45	0	17	9	0	82	1	12	4	0
9	0	3	6	2	46	0	18	1	3	83	1	12	9	0
10	0	3	11	1	47	0	18	6	2	84	1	13	1	3
11	0	4	4	0	48	0	18	11	0	85	1	13	6	2
12	0	4	9	0	49	0	19	3	3	86	1	13	11	0
13	0	5	1	2	50	0	19	8	3	87	1	14	3	3
14	0	5	6	1	51	1	0	1	2	88	1	14	8	2
15	0	5	10	3	52	1	0	6	1	89	1	15	1	1
16	0	6	3	2	53	1	0	10	3	90	1	15	6	0
17	0	6	8	2	54	1	1	3	2	91	1	15	10	3
18	0	7	1	1	55	1	1	8	1	92	1	16	3	2
19	0	7	6	0	56	1	2	1	0	93	1	16	8	1
20	0	7	10	2	57	1	2	5	3	94	1	17	1	0
21	0	8	3	1	58	1	2	10	2	95	1	17	5	2
22	0	8	8	0	59	1	3	3	1	96	1	17	10	1
23	0	9	0	3	60	1	3	8	0	97	1	18	3	0
24	0	9	5	2	61	1	4	0	3	98	1	18	8	0
25	0	9	10	1	62	1	4	5	1	99	1	19	0	3
26	0	10	3	0	63	1	4	10	0	100	1	19	5	1
27	0	10	7	3	64	1	5	3	0	200	3	18	10	3
28	0	11	0	2	65	1	5	7	3	300	5	18	4	0
29	0	11	5	0	66	1	6	0	2	400	7	17	9	2
30	0	11	9	3	67	1	6	5	0	500	9	17	3	0
31	0	12	2	3	68	1	6	9	3	600	11	16	8	2
32	0	12	7	2	69	1	7	2	2	700	13	16	2	0
33	0	13	0	1	70	1	7	7	1	800	15	15	7	1
34	0	13	4	3	71	1	8	0	0	900	17	15	0	3
35	0	13	9	2	72	1	8	4	3	1000	19	14	6	1
36	0	14	2	2	73	1	8	9	2					
37	0	14	7	0	74	1	9	2	1					

INTEREST.			
£	s.	d.	f
1	9	7	0
1	9	11	3
1	10	4	2
1	10	9	0
1	11	2	0
1	11	6	3
1	11	11	1
1	12	4	0
1	12	9	0
1	13	1	3
1	13	6	2
1	13	11	0
1	14	3	3
1	14	8	2
1	15	1	1
1	15	6	0
1	15	10	3
1	16	3	2
1	16	8	1
1	17	1	0
1	17	5	2
1	17	10	1
1	18	3	0
1	18	8	0
1	19	0	3
1	19	5	1
3	18	10	3
5	18	4	0
7	17	9	2
9	17	3	0
11	16	8	2
13	16	2	0
15	15	7	1
17	15	0	3
19	14	6	1

INTEREST, &c. FOR ONE HUNDRED AND TWENTY-ONE DAYS.

PRIN.	INTEREST.			
£	£	s.	d.	f
1	0	0	4	2
2	0	0	9	1
3	0	1	2	1
4	0	1	7	0
5	0	1	11	3
6	0	2	4	2
7	0	2	9	1
8	0	3	2	1
9	0	3	6	3
10	0	3	11	3
11	0	4	4	2
12	0	4	9	0
13	0	5	2	0
14	0	5	6	3
15	0	5	11	2
16	0	6	4	1
17	0	6	9	0
18	0	7	2	0
19	0	7	6	3
20	0	7	11	1
21	0	8	4	0
22	0	8	9	0
23	0	9	1	3
24	0	9	6	2
25	0	9	11	1
26	0	10	4	0
27	0	10	9	0
28	0	11	1	2
29	0	11	6	1
30	0	11	11	1
31	0	12	3	3
32	0	12	8	3
33	0	13	1	2
34	0	13	6	1
35	0	13	11	0
36	0	14	3	2
37	0	14	8	3

PRIN.	INTEREST.			
£	£	s.	d.	f
38	0	15	1	2
39	0	15	6	0
40	0	15	10	3
41	0	16	3	2
42	0	16	8	2
43	0	17	1	1
44	0	17	6	0
45	0	17	10	3
46	0	18	3	2
47	0	18	8	1
48	0	19	1	0
49	0	19	5	3
50	0	19	10	2
51	1	0	3	1
52	1	0	8	1
53	1	1	1	0
54	1	1	5	3
55	1	1	10	1
56	1	2	3	0
57	1	2	8	1
58	1	3	0	3
59	1	3	5	2
60	1	3	10	1
61	1	4	3	0
62	1	4	8	0
63	1	5	0	2
64	1	5	5	2
65	1	5	10	1
66	1	6	3	0
67	1	6	7	3
68	1	7	0	2
69	1	7	5	1
70	1	7	10	0
71	1	8	3	0
72	1	8	7	3
73	1	9	0	2
74	1	9	5	0

PRIN.	INTEREST.			
£	£	s.	d.	f
75	1	9	9	3
76	1	10	2	3
77	1	10	7	2
78	1	11	0	1
79	1	11	5	0
80	1	11	9	3
81	1	12	2	3
82	1	12	7	1
83	1	13	0	1
84	1	13	5	0
85	1	13	9	2
86	1	14	2	2
87	1	14	7	1
88	1	15	0	0
89	1	15	4	3
90	1	15	9	2
91	1	16	2	2
92	1	16	7	1
93	1	16	11	3
94	1	17	4	2
95	1	17	9	1
96	1	18	2	1
97	1	18	7	0
98	1	18	11	3
99	1	19	4	2
100	1	19	9	1
200	3	19	6	3
300	5	19	4	0
400	7	19	1	2
500	9	18	10	3
600	11	18	8	1
700	13	18	5	2
800	15	18	3	0
900	17	18	0	1
1000	19	17	9	2

INTEREST, &c. FOR ONE HUNDRED AND TWENTY-TWO DAYS.

PRIN.	INTEREST.			
£	£	s.	d.	f
1	0	0	4	2
2	0	0	9	2
3	0	1	2	2
4	0	1	7	1
5	0	2	0	0
6	0	2	4	3
7	0	2	9	2
8	0	3	2	2
9	0	3	7	1
10	0	4	0	0
11	0	4	4	3
12	0	4	9	2
13	0	5	2	3
14	0	5	7	1
15	0	6	0	0
16	0	6	5	0
17	0	6	9	2
18	0	7	2	3
19	0	7	7	2
20	0	8	0	0
21	0	8	5	0
22	0	8	9	3
23	0	9	2	3
24	0	9	7	2
25	0	10	0	1
26	0	10	5	0
27	0	10	9	3
28	0	11	2	3
29	0	11	7	2
30	0	12	0	1
31	0	12	5	0
32	0	12	10	0
33	0	13	2	3
34	0	13	7	2
35	0	14	0	2
36	0	14	5	0
37	0	14	10	0

PRIN.	INTEREST.			
£	£	s.	d.	f
38	0	15	3	0
39	0	15	7	3
40	0	16	0	2
41	0	16	5	1
42	0	16	10	0
43	0	17	3	0
44	0	17	7	3
45	0	18	0	2
46	0	18	5	1
47	0	18	10	0
48	0	19	3	0
49	0	19	7	3
50	1	0	0	2
51	1	0	5	2
52	1	0	10	0
53	1	1	3	0
54	1	1	8	0
55	1	2	0	2
56	1	2	5	2
57	1	2	10	1
58	1	3	3	0
59	1	3	8	0
60	1	4	0	3
61	1	4	5	2
62	1	4	10	1
63	1	5	3	0
64	1	5	8	0
65	1	6	0	3
66	1	6	5	2
67	1	6	10	1
68	1	7	3	0
69	1	7	8	0
70	1	8	1	0
71	1	8	5	2
72	1	8	10	2
73	1	9	3	1
74	1	9	8	0

PRIN.	INTEREST.			
£	£	s.	d.	f
75	1	10	1	0
76	1	10	5	3
77	1	10	10	2
78	1	11	3	1
79	1	11	8	1
80	1	12	1	0
81	1	12	5	3
82	1	12	10	2
83	1	13	3	1
84	1	13	8	1
85	1	14	1	0
86	1	14	6	0
87	1	14	10	2
88	1	15	3	1
89	1	15	8	2
90	1	16	1	0
91	1	16	6	0
92	1	16	10	3
93	1	17	3	1
94	1	17	8	2
95	1	18	1	1
96	1	18	6	0
97	1	18	10	3
98	1	19	3	2
99	1	19	8	2
100	2	0	1	1
200	4	0	2	3
300	6	0	3	3
400	8	0	5	1
500	10	0	6	2
600	12	0	8	0
700	14	0	9	0
800	16	0	10	2
900	18	0	11	3
1000	20	1	1	1

INTEREST.			
£	s.	d.	f
1	10	1	0
1	10	5	3
1	10	10	2
1	11	3	1
1	11	8	1
1	12	1	0
1	12	5	3
1	12	10	2
1	13	3	1
1	13	8	1
1	14	1	0
1	14	6	0
1	14	10	2
1	15	3	1
1	15	8	2
1	16	1	0
1	16	6	0
1	16	10	3
1	17	3	1
1	17	8	2
1	18	1	1
1	18	6	0
1	18	10	3
1	19	3	2
1	19	8	2
2	0	1	1
4	0	2	3
6	0	3	3
8	0	5	1
0	0	6	2
2	0	8	0
4	0	9	0
6	0	10	2
8	0	11	3
0	1	1	1

INT. &c. FOR ONE HUNDRED AND TWENTY-THREE DAYS.

PRIN.	INTEREST.			
£	£	s.	d.	f
1	0	0	4	3
2	0	0	9	2
3	0	1	2	2
4	0	1	7	2
5	0	2	0	0
6	0	2	5	0
7	0	2	9	3
8	0	3	3	0
9	0	3	7	2
10	0	4	0	2
11	0	4	5	1
12	0	4	10	0
13	0	5	3	0
14	0	5	8	0
15	0	6	0	3
16	0	6	5	2
17	0	6	10	1
18	0	7	3	1
19	0	7	8	1
20	0	8	1	0
21	0	8	5	3
22	0	8	10	2
23	0	9	3	2
24	0	9	8	2
25	0	10	1	1
26	0	10	6	0
27	0	10	11	0
28	0	11	3	3
29	0	11	8	3
30	0	12	1	2
31	0	12	6	2
32	0	12	11	0
33	0	13	4	0
34	0	13	9	0
35	0	14	1	3
36	0	14	6	2
37	0	14	11	2

PRIN.	INTEREST.			
£	£	s.	d.	f
38	0	15	4	1
39	0	15	9	0
40	0	16	2	0
41	0	16	7	0
42	0	16	11	3
43	0	17	4	2
44	0	17	9	1
45	0	18	2	1
46	0	18	7	1
47	0	19	0	0
48	0	19	4	3
49	0	19	9	2
50	1	0	2	3
51	1	0	7	2
52	1	1	0	1
53	1	1	5	0
54	1	1	10	0
55	1	2	2	3
56	1	2	7	3
57	1	3	0	2
58	1	3	5	2
59	1	3	10	0
60	1	4	3	0
61	1	4	8	0
62	1	5	0	3
63	1	5	5	2
64	1	5	10	2
65	1	6	3	1
66	1	6	8	1
67	1	7	1	0
68	1	7	6	0
69	1	7	10	3
70	1	8	3	2
71	1	8	8	2
72	1	9	1	1
73	1	9	6	1
74	1	9	11	0

PRIN.	INTEREST.			
£	£	s.	d.	f
75	1	10	3	3
76	1	10	8	3
77	1	11	1	3
78	1	11	6	1
79	1	11	11	1
80	1	12	4	0
81	1	12	9	0
82	1	13	1	3
83	1	13	6	3
84	1	13	11	2
85	1	14	4	1
86	1	14	9	0
87	1	15	2	1
88	1	15	7	0
89	1	15	11	3
90	1	16	4	2
91	1	16	9	2
92	1	17	2	2
93	1	17	7	1
94	1	18	0	0
95	1	18	4	3
96	1	18	9	3
97	1	19	2	3
98	1	19	7	2
99	2	0	0	1
100	2	0	5	1
200	4	0	10	2
300	6	1	3	3
400	8	1	9	0
500	10	2	2	1
600	12	2	7	2
700	14	3	0	3
800	16	3	6	0
900	18	3	11	1
1000	20	4	4	2

PRIN.	INTEREST.			
£	£	s.	d.	f
1	0	0	4	3
2	0	0	9	2
3	0	1	2	3
4	0	1	7	2
5	0	2	0	2
6	0	2	5	1
7	0	2	10	0
8	0	3	3	0
9	0	3	8	0
10	0	4	1	0
11	0	4	5	3
12	0	4	10	2
13	0	5	3	2
14	0	5	8	2
15	0	6	1	2
16	0	6	6	1
17	0	6	11	0
18	0	7	4	0
19	0	7	9	0
20	0	8	1	3
21	0	8	6	2
22	0	8	11	2
23	0	9	4	1
24	0	9	9	1
25	0	10	2	1
26	0	10	7	0
27	0	11	0	0
28	0	11	4	3
29	0	11	9	3
30	0	12	2	3
31	0	12	7	2
32	0	13	0	2
33	0	13	5	1
34	0	13	10	1
35	0	14	3	0
36	0	14	8	0
37	0	15	1	0

PRIN.	INTEREST.			
£	£	s.	d.	f
38	0	15	5	3
39	0	15	10	3
40	0	16	3	2
41	0	16	8	2
42	0	17	1	2
43	0	17	6	1
44	0	17	11	1
45	0	18	4	0
46	0	18	9	0
47	0	19	2	0
48	0	19	6	3
49	0	19	11	3
50	1	0	4	2
51	1	0	9	1
52	1	1	2	2
53	1	1	7	1
54	1	2	0	1
55	1	2	4	3
56	1	2	9	3
57	1	3	2	3
58	1	3	7	3
59	1	4	0	2
60	1	4	5	1
61	1	4	10	1
62	1	5	3	0
63	1	5	8	1
64	1	6	1	0
65	1	6	5	3
66	1	6	10	3
67	1	7	3	2
68	1	7	8	3
69	1	8	1	2
70	1	8	6	1
71	1	8	11	1
72	1	9	4	0
73	1	9	9	0
74	1	10	2	0

PRIN.	INTEREST.			
£	£	s.	d.	f
75	1	10	6	3
76	1	10	11	3
77	1	11	4	2
78	1	11	9	2
79	1	12	2	2
80	1	12	7	1
81	1	13	0	1
82	1	13	5	0
83	1	13	10	0
84	1	14	3	0
85	1	14	7	3
86	1	15	0	3
87	1	15	5	2
88	1	15	10	2
89	1	16	3	1
90	1	16	8	1
91	1	17	1	1
92	1	17	6	0
93	1	17	10	3
94	1	18	3	2
95	1	18	8	3
96	1	19	1	2
97	1	19	6	2
98	1	19	11	1
99	2	0	4	0
100	2	0	9	0
200	4	1	6	2
300	6	2	3	2
400	8	3	[illegible]	3
500	10	3	9	3
600	12	4	7	1
700	14	5	4	1
800	16	6	1	2
900	18	6	10	3
1000	20	7	8	0

	INTEREST.			
£	£	s.	d.	f
	1	10	6	3
	1	10	11	3
	1	11	4	2
	1	11	9	2
	1	12	2	2
	1	12	7	1
	1	13	0	1
	1	13	5	0
	1	13	10	0
	1	14	3	0
	1	14	7	3
	1	15	0	3
	1	15	5	2
	1	15	10	2
	1	16	3	1
	1	16	8	1
	1	17	1	1
	1	17	6	0
	1	17	10	3
	1	18	3	2
	1	18	8	3
	1	19	1	2
	1	19	6	2
	1	19	11	1
	2	0	4	0
	2	0	9	0
	4	1	6	2
	6	2	3	2
	8	3	0	3
	10	3	9	3
	12	4	7	1
	14	5	4	1
	16	6	1	2
	18	6	10	3
	20	7	8	0

INT. &c. FOR ONE HUNDRED AND TWENTY-FIVE DAYS.

PRIN.	INTEREST.			
£	£	s.	d.	f
1	0	0	4	3
2	0	0	9	2
3	0	1	2	3
4	0	1	7	3
5	0	2	0	2
6	0	2	5	2
7	0	2	10	2
8	0	3	3	1
9	0	3	8	1
10	0	4	1	1
11	0	4	6	1
12	0	4	11	0
13	0	5	4	0
14	0	5	9	0
15	0	6	2	0
16	0	6	6	3
17	0	6	11	3
18	0	7	4	2
19	0	7	9	2
20	0	8	2	3
21	0	8	7	2
22	0	9	0	1
23	0	9	5	1
24	0	9	10	1
25	0	10	3	0
26	0	10	8	1
27	0	11	1	1
28	0	11	6	0
29	0	11	10	3
30	0	12	3	3
31	0	12	9	0
32	0	13	1	3
33	0	13	6	3
34	0	13	11	2
35	0	14	4	2
36	0	14	9	1
37	0	15	2	2

PRIN.	INTEREST.			
£	£	s.	d.	f
38	0	15	7	1
39	0	16	0	1
40	0	16	5	1
41	0	16	10	0
42	0	17	3	0
43	0	17	8	0
44	0	18	1	0
45	0	18	5	3
46	0	18	10	3
47	0	19	3	3
48	0	19	8	3
49	1	0	1	2
50	1	0	6	2
51	1	0	11	2
52	1	1	4	1
53	1	1	9	1
54	1	2	2	1
55	1	2	7	1
56	1	3	0	0
57	1	3	5	0
58	1	3	9	3
59	1	4	3	0
60	1	4	8	0
61	1	5	0	3
62	1	5	5	2
63	1	5	10	2
64	1	6	3	2
65	1	6	8	2
66	1	7	1	2
67	1	7	6	2
68	1	7	11	1
69	1	8	4	0
70	1	8	9	0
71	1	9	2	1
72	1	9	7	0
73	1	10	0	0
74	1	10	4	3

PRIN.	INTEREST.			
£	£	s.	d.	f
75	1	10	9	2
76	1	11	2	3
77	1	11	7	3
78	1	12	0	2
79	1	12	5	2
80	1	12	10	2
81	1	13	3	1
82	1	13	8	1
83	1	14	1	1
84	1	14	6	1
85	1	14	11	0
86	1	15	4	0
87	1	15	9	0
88	1	16	2	0
89	1	16	6	3
90	1	16	11	3
91	1	17	4	2
92	1	17	9	2
93	1	18	2	3
94	1	18	7	2
95	1	19	0	1
96	1	19	5	1
97	1	19	10	1
98	2	0	3	0
99	2	0	8	1
100	2	1	1	1
200	4	2	2	1
300	6	3	3	1
400	8	4	4	2
500	10	5	5	2
600	12	6	6	3
700	14	7	8	0
800	16	8	9	0
900	18	9	10	1
1000	20	10	11	2

INT. &c. FOR ONE HUNDRED AND TWENTY-SIX DAYS.

PRIN.	INTEREST.				PRIN.	INTEREST.				PRIN.	INTEREST.			
£	£	s.	d.	f	£	£	s.	d.	f	£	£	s.	d.	f
1	0	0	5	0	38	0	15	9	0	75	1	11	0	3
2	0	0	9	3	39	0	16	1	3	76	1	11	5	3
3	0	1	3	0	40	0	16	6	3	77	1	11	10	2
4	0	1	7	3	41	0	16	11	3	78	1	12	3	2
5	0	2	0	3	42	0	17	4	3	79	1	12	8	3
6	0	2	5	3	43	0	17	9	2	80	1	13	1	3
7	0	2	10	3	44	0	18	2	3	81	1	13	6	2
8	0	3	3	2	45	0	18	7	2	82	1	13	11	2
9	0	3	8	3	46	0	19	0	2	83	1	14	4	2
10	0	4	1	3	47	0	19	5	2	84	1	14	9	2
11	0	4	6	3	48	0	19	10	2	85	1	15	2	2
12	0	4	11	2	49	1	0	3	2	86	1	15	7	2
13	0	5	4	2	50	1	0	8	2	87	1	16	0	1
14	0	5	9	1	51	1	1	1	2	88	1	16	5	1
15	0	6	2	2	52	1	1	6	2	89	1	16	10	1
16	0	6	7	2	53	1	1	11	2	90	1	17	3	1
17	0	7	0	2	54	1	2	4	1	91	1	17	8	1
18	0	7	5	1	55	1	2	9	1	92	1	18	1	1
19	0	7	10	1	56	1	3	2	1	93	1	18	6	1
20	0	8	3	1	57	1	3	7	1	94	1	18	11	1
21	0	8	8	2	58	1	4	0	1	95	1	19	4	0
22	0	9	1	1	59	1	4	5	1	96	1	19	9	0
23	0	9	6	1	60	1	4	10	0	97	2	0	2	0
24	0	9	11	0	61	1	5	3	0	98	2	0	7	0
25	0	10	4	0	62	1	5	8	1	99	2	1	0	0
26	0	10	9	0	63	1	6	1	1	100	2	1	5	0
27	0	11	2	1	64	1	6	6	0	200	4	2	10	0
28	0	11	7	1	65	1	6	11	0	300	6	4	3	0
29	0	12	0	0	66	1	7	3	3	400	8	5	8	1
30	0	12	5	0	67	1	7	9	0	500	10	7	1	2
31	0	12	10	0	68	1	8	2	0	600	12	8	6	2
32	0	13	3	0	69	1	8	7	0	700	14	9	11	2
33	0	13	8	0	70	1	8	11	3	800	16	11	4	2
34	0	14	1	0	71	1	9	4	3	900	18	12	9	2
35	0	14	5	3	72	1	9	9	3	1000	20	14	3	0
36	0	14	10	3	73	1	10	3	0					
37	0	15	3	3	74	1	10	8	0					

	INTEREST.			
£	£	s.	d.	f
1	1	11	0	3
1	1	11	5	3
1	1	11	10	2
1	1	12	3	2
1	1	12	8	3
1	1	13	1	3
1	1	13	6	2
1	1	13	11	2
1	1	14	4	2
1	1	14	9	2
1	1	15	2	2
1	1	15	7	2
1	1	16	0	1
1	1	16	5	1
1	1	16	10	1
1	1	17	3	1
1	1	17	8	1
1	1	18	1	1
1	1	18	6	1
1	1	18	11	1
1	1	19	4	0
1	1	19	9	0
2	2	0	2	0
2	2	0	7	0
2	2	1	0	0
2	2	1	5	0
4	4	2	10	0
6	6	4	3	0
8	8	5	8	1
10	10	7	1	2
12	12	8	6	2
14	14	9	11	2
16	16	11	4	2
18	18	12	9	2
20	20	14	3	0

INT. &c. FOR ONE HUNDRED AND TWENTY-SEVEN DAYS.

PRIN.	INTEREST.			
£	£	s.	d.	f
1	0	0	5	0
2	0	0	10	0
3	0	1	3	0
4	0	1	8	0
5	0	2	1	0
6	0	2	6	0
7	0	2	11	0
8	0	3	3	3
9	0	3	9	0
10	0	4	2	0
11	0	4	7	0
12	0	5	0	0
13	0	5	5	0
14	0	5	10	0
15	0	6	3	3
16	0	6	8	1
17	0	7	1	1
18	0	7	6	0
19	0	7	11	0
20	0	8	4	0
21	0	8	9	0
22	0	9	2	1
23	0	9	7	1
24	0	10	0	1
25	0	10	5	1
26	0	10	10	1
27	0	11	3	0
28	0	11	8	1
29	0	12	1	1
30	0	12	6	1
31	0	12	11	1
32	0	13	4	0
33	0	13	9	0
34	0	14	2	1
35	0	14	7	1
36	0	15	0	1
37	0	15	5	1

PRIN	INTEREST.			
£	£	s.	d.	f
38	0	15	10	1
39	0	16	3	1
40	0	16	8	2
41	0	17	1	2
42	0	17	6	1
43	0	17	11	1
44	0	18	4	1
45	0	18	9	1
46	0	19	2	2
47	0	19	7	2
48	1	0	0	2
49	1	0	5	2
50	1	0	10	2
51	1	1	3	2
52	1	1	8	2
53	1	2	1	2
54	1	2	6	2
55	1	2	11	2
56	1	3	4	1
57	1	3	9	1
58	1	4	2	2
59	1	4	7	2
60	1	5	0	2
61	1	5	5	2
62	1	5	10	2
63	1	6	3	2
64	1	6	8	3
65	1	7	1	3
66	1	7	6	2
67	1	7	11	2
68	1	8	4	2
69	1	8	9	2
70	1	9	2	3
71	1	9	7	3
72	1	10	0	3
73	1	10	5	3
74	1	10	10	3

PRIN.	INTEREST.			
£	£	s.	d.	f
75	1	11	3	3
76	1	11	8	3
77	1	12	1	3
78	1	12	6	3
79	1	12	11	3
80	1	13	4	3
81	1	13	9	2
82	1	14	2	3
83	1	14	7	3
84	1	15	0	3
85	1	15	5	3
86	1	15	10	3
87	1	16	3	3
88	1	16	9	0
89	1	17	2	0
90	1	17	7	0
91	1	17	11	3
92	1	18	4	3
93	1	18	9	3
94	1	19	3	0
95	1	19	8	0
96	2	0	1	0
97	2	0	6	0
98	2	0	11	0
99	2	1	4	0
100	2	1	9	0
200	4	3	6	0
300	6	5	3	0
400	8	7	0	0
500	10	8	9	0
600	12	10	6	1
700	14	12	3	0
800	16	14	0	1
900	18	15	9	1
1000	20	17	6	2

INT. &c. FOR ONE HUNDRED AND TWENTY-EIGHT DAYS.

PRIN.	INTEREST.				PRIN.	INTEREST.				PRIN.	INTEREST.			
£	£	s.	d.	f	£	£	s.	d.	f	£	£	s.	d.	f
1	0	0	5	0	38	0	15	11	3	75	1	11	6	3
2	0	0	10	0	39	0	16	4	3	76	1	11	11	3
3	0	1	3	0	40	0	16	9	3	77	1	12	4	3
4	0	1	8	1	41	0	17	3	0	78	1	12	9	3
5	0	2	1	1	42	0	17	8	0	79	1	13	3	0
6	0	2	6	1	43	0	18	1	0	80	1	13	8	0
7	0	2	11	1	44	0	18	6	0	81	1	14	1	0
8	0	3	4	1	45	0	18	11	0	82	1	14	6	0
9	0	3	9	1	46	0	19	4	0	83	1	14	11	0
10	0	4	2	2	47	0	19	9	0	84	1	15	4	0
11	0	4	7	2	48	1	0	2	1	85	1	15	9	0
12	0	5	0	2	49	1	0	7	1	86	1	16	2	1
13	0	5	5	2	50	1	1	0	1	87	1	16	7	1
14	0	5	10	2	51	1	1	5	1	88	1	17	0	1
15	0	6	3	2	52	1	1	10	2	89	1	17	5	1
16	0	6	8	3	53	1	2	3	2	90	1	17	10	1
17	0	7	1	3	54	1	2	8	3	91	1	18	3	1
18	0	7	6	3	55	1	3	1	3	92	1	18	8	2
19	0	7	11	3	56	1	3	6	3	93	1	19	1	2
20	0	8	4	3	57	1	3	11	3	94	1	19	6	2
21	0	8	9	3	58	1	4	4	3	95	1	19	11	3
22	0	9	3	0	59	1	4	9	3	96	2	0	4	3
23	0	9	8	1	60	1	5	3	0	97	2	0	9	3
24	0	10	1	1	61	1	5	8	0	98	2	1	3	0
25	0	10	6	1	62	1	6	1	0	99	2	1	8	0
26	0	10	11	1	63	1	6	6	0	100	2	2	1	0
27	0	11	4	1	64	1	6	11	0	200	4	4	2	0
28	0	11	9	1	65	1	7	4	0	300	6	6	3	0
29	0	12	2	2	66	1	7	9	1	400	8	8	3	3
30	0	12	7	2	67	1	8	2	2	500	10	10	4	2
31	0	13	0	2	68	1	8	7	2	600	12	12	5	3
32	0	13	5	2	69	1	9	0	2	700	14	14	6	3
33	0	13	10	2	70	1	9	5	2	800	16	16	8	0
34	0	14	3	2	71	1	9	10	2	900	18	18	9	0
35	0	14	8	3	72	1	10	3	2	1000	21	0	9	2
36	0	15	1	3	73	1	10	8	3					
37	0	15	6	3	74	1	11	1	3					

INTEREST.			
£	s.	d.	f
1	11	6	3
1	11	11	3
1	12	4	3
1	12	9	3
1	13	3	0
1	13	8	0
1	14	1	0
1	14	6	0
1	14	11	0
1	15	4	0
1	15	9	0
1	16	2	1
1	16	7	1
1	17	0	1
1	17	5	1
1	17	10	1
1	18	3	1
1	18	8	2
1	19	1	2
1	19	6	2
1	19	11	3
2	0	4	3
2	0	9	3
2	1	3	0
2	1	8	0
2	2	1	0
4	4	2	0
6	6	3	0
8	8	3	3
10	10	4	3
12	12	5	3
14	14	6	3
16	16	8	0
18	18	9	0
21	0	9	2

INT. &c. FOR ONE HUNDRED AND TWENTY-NINE DAYS.

PRIN.	INTEREST.			
£	£	s.	d.	f
1	0	0	5	0
2	0	0	10	0
3	0	1	3	0
4	0	1	8	1
5	0	2	1	2
6	0	2	6	2
7	0	2	11	2
8	0	3	4	2
9	0	3	9	2
10	0	4	2	3
11	0	4	8	0
12	0	5	1	0
13	0	5	6	0
14	0	5	11	1
15	0	6	4	1
16	0	6	9	1
17	0	7	2	2
18	0	7	7	2
19	0	8	0	3
20	0	8	5	3
21	0	8	10	3
22	0	9	3	3
23	0	9	9	0
24	0	10	2	0
25	0	10	7	1
26	0	11	0	1
27	0	11	5	1
28	0	11	10	2
29	0	12	3	2
30	0	12	8	3
31	0	13	1	3
32	0	13	6	3
33	0	13	11	3
34	0	14	5	0
35	0	14	10	0
36	0	15	3	0
37	0	15	8	1

PRIN.	INTEREST.			
£	£	s.	d.	f
38	0	16	1	1
39	0	16	6	1
40	0	16	11	2
41	0	17	4	2
42	0	17	9	2
43	0	18	3	0
44	0	18	8	0
45	0	19	1	0
46	0	19	6	0
47	0	19	11	0
48	1	0	4	0
49	1	0	9	1
50	1	1	2	2
51	1	1	7	2
52	1	2	0	2
53	1	2	5	2
54	1	2	10	2
55	1	3	3	3
56	1	3	9	0
57	1	4	2	1
58	1	4	7	1
59	1	5	0	1
60	1	5	5	1
61	1	5	10	1
62	1	6	3	1
63	1	6	8	3
64	1	7	1	3
65	1	7	6	3
66	1	7	11	3
67	1	8	4	3
68	1	8	9	3
69	1	9	3	0
70	1	9	8	1
71	1	10	1	1
72	1	10	6	2
73	1	10	11	2
74	1	11	4	2

PRIN.	INTEREST.			
£	£	s.	d.	f
75	1	11	9	2
76	1	12	2	3
77	1	12	7	3
78	1	13	1	0
79	1	13	6	0
80	1	13	11	0
81	1	14	4	0
82	1	14	9	0
83	1	15	2	1
84	1	15	7	2
85	1	16	0	2
86	1	16	5	2
87	1	16	10	3
88	1	17	3	3
89	1	17	9	0
90	1	18	2	0
91	1	18	7	0
92	1	19	0	1
93	1	19	5	1
94	1	19	10	1
95	2	0	3	1
96	2	0	8	2
97	2	1	1	2
98	2	1	6	3
99	2	1	11	3
100	2	2	4	3
200	4	4	9	2
300	6	7	2	3
400	8	9	7	3
500	10	12	0	2
600	12	14	5	2
700	14	16	10	2
800	16	19	3	1
900	19	1	8	1
1000	21	4	1	1

INT. &c. FOR ONE HUNDRED AND THIRTY DAYS.

PRIN.	INTEREST.				PRIN.	INTEREST.				PRIN.	INTEREST.			
£	£	s.	d.	f	£	£	s.	d.	f	£	£	s.	d.	f
1	0	0	5	0	38	0	16	2	3	75	1	12	0	2
2	0	0	10	0	39	0	16	8	0	76	1	12	5	3
3	0	1	3	1	40	0	17	1	1	77	1	12	10	3
4	0	1	8	2	41	0	17	6	1	78	1	13	3	3
5	0	2	1	2	42	0	17	11	1	79	1	13	9	0
6	0	2	6	3	43	0	18	4	2	80	1	14	2	1
7	0	2	11	3	44	0	18	9	2	81	1	14	7	2
8	0	3	5	0	45	0	19	2	3	82	1	15	0	2
9	0	3	10	0	46	0	19	7	3	83	1	15	5	2
10	0	4	3	0	47	1	0	1	0	84	1	15	10	3
11	0	4	8	2	48	1	0	6	1	85	1	16	3	3
12	0	5	1	2	49	1	0	11	1	86	1	16	9	0
13	0	5	6	2	50	1	1	4	1	87	1	17	2	1
14	0	5	11	3	51	1	1	9	1	88	1	17	7	1
15	0	6	4	3	52	1	2	2	3	89	1	18	0	2
16	0	6	10	0	53	1	2	7	3	90	1	18	5	2
17	0	7	3	0	54	1	3	0	3	91	1	18	10	2
18	0	7	8	1	55	1	3	6	0	92	1	19	3	3
19	0	8	1	2	56	1	3	11	1	93	1	19	9	0
20	0	8	6	2	57	1	4	4	1	94	2	0	2	0
21	0	8	11	2	58	1	4	9	1	95	2	0	7	1
22	0	9	4	3	59	1	5	2	2	96	2	1	0	1
23	0	9	9	3	60	1	5	7	3	97	2	1	5	2
24	0	10	3	0	61	1	6	0	3	98	2	1	10	2
25	0	10	8	1	62	1	6	5	3	99	2	2	3	2
26	0	11	1	1	63	1	6	11	0	100	2	2	9	0
27	0	11	6	2	64	1	7	4	0	200	4	5	5	2
28	0	11	11	2	65	1	7	9	1	300	6	8	2	3
29	0	12	4	2	66	1	8	2	2	400	8	10	11	2
30	0	12	9	2	67	1	8	7	2	500	10	13	8	1
31	0	13	3	0	68	1	9	0	3	600	12	16	5	1
32	0	13	8	1	69	1	9	5	3	700	14	19	2	1
33	0	14	1	1	70	1	9	10	3	800	17	1	10	3
34	0	14	6	1	71	1	10	4	0	900	19	4	8	0
35	0	14	11	2	72	1	10	9	0	1000	21	7	4	2
36	0	15	4	2	73	1	11	2	2					
37	0	15	9	2	74	1	11	7	2					

INTEREST.			
£	s.	d.	f
1	12	0	2
1	12	5	3
1	12	10	3
1	13	3	3
1	13	9	0
1	14	2	1
1	14	7	2
1	15	0	2
1	15	5	2
1	15	10	3
1	16	3	3
1	16	9	0
1	17	2	1
1	17	7	1
1	18	0	2
1	18	5	2
1	18	10	2
1	19	3	3
1	19	9	0
2	0	2	0
2	0	7	1
2	1	0	1
2	1	5	2
2	1	10	2
2	2	3	2
2	2	9	0
4	5	5	2
6	8	2	3
8	10	11	2
10	13	8	1
12	16	5	1
14	19	2	1
17	1	10	3
19	4	8	0
21	7	4	2

PRIN	INTEREST.			
£	£	s.	d.	f
1	0	0	5	0
2	0	0	10	1
3	0	1	3	1
4	0	1	8	3
5	0	2	1	3
6	0	2	7	0
7	0	3	0	0
8	0	3	5	1
9	0	3	10	1
10	0	4	3	2
11	0	4	9	0
12	0	5	2	0
13	0	5	7	1
14	0	6	0	1
15	0	6	5	1
16	0	6	10	2
17	0	7	3	3
18	0	7	9	0
19	0	8	2	1
20	0	8	7	1
21	0	9	0	2
22	0	9	5	3
23	0	9	10	3
24	0	10	3	3
25	0	10	9	0
26	0	11	2	1
27	0	11	7	2
28	0	12	0	3
29	0	12	5	3
30	0	12	11	0
31	0	13	4	0
32	0	13	9	0
33	0	14	2	2
34	0	14	7	3
35	0	15	0	3
36	0	15	6	0
37	0	15	11	0

PRIN.	INTEREST.			
£	£	s.	d.	f
38	0	16	4	1
39	0	16	9	2
40	0	17	2	3
41	0	17	8	0
42	0	18	1	0
43	0	18	6	0
44	0	18	11	1
45	0	19	4	2
46	0	19	9	2
47	1	0	3	0
48	1	0	8	0
49	1	1	1	1
50	1	1	6	2
51	1	1	11	2
52	1	2	4	2
53	1	2	9	3
54	1	3	3	0
55	1	3	8	1
56	1	4	1	2
57	1	4	6	2
58	1	4	11	3
59	1	5	4	3
60	1	5	9	3
61	1	6	3	0
62	1	6	8	2
63	1	7	1	2
64	1	7	6	3
65	1	7	11	3
66	1	8	5	0
67	1	8	10	1
68	1	9	3	1
69	1	9	8	2
70	1	10	1	3
71	1	10	6	3
72	1	11	0	0
73	1	11	5	1
74	1	11	10	1

PRIN.	INTEREST.			
£	£	s.	d.	f
75	1	12	3	2
76	1	12	8	3
77	1	13	2	0
78	1	13	7	0
79	1	14	0	1
80	1	14	5	1
81	1	14	10	2
82	1	15	3	2
83	1	15	9	0
84	1	16	2	1
85	1	16	7	1
86	1	17	0	2
87	1	17	5	2
88	1	17	10	2
89	1	18	3	3
90	1	18	9	0
91	1	19	2	1
92	1	19	7	2
93	2	0	0	2
94	2	0	5	3
95	2	0	11	0
96	2	1	4	0
97	2	1	9	0
98	2	2	2	2
99	2	2	7	2
100	2	3	0	3
200	4	6	1	2
300	6	9	2	2
400	8	12	3	0
500	10	15	4	0
600	12	18	4	3
700	15	1	5	2
800	17	4	6	2
900	19	7	7	1
1000	21	10	8	1

INT. &c. FOR ONE HUNDRED AND THIRTY-TWO DAYS.

PRIN.	INTEREST.				PRIN.	INTEREST.				PRIN.	INTEREST.			
£	£	s.	d.	f	£	£	s.	d.	f	£	£	s.	d.	f
1	0	0	5	0	38	0	16	5	3	75	1	12	6	2
2	0	0	10	1	39	0	16	11	0	76	1	12	11	2
3	0	1	3	1	40	0	17	4	1	77	1	13	5	0
4	0	1	9	0	41	0	17	9	1	78	1	13	10	0
5	0	2	2	0	42	0	18	2	3	79	1	14	3	1
6	0	2	7	1	43	0	18	8	0	80	1	14	8	2
7	0	3	0	1	44	0	19	1	0	81	1	15	1	3
8	0	3	5	2	45	0	19	6	1	82	1	15	7	0
9	0	3	10	3	46	0	19	11	2	83	1	16	0	1
10	0	4	4	0	47	1	0	4	3	84	1	16	5	1
11	0	4	9	0	48	1	0	9	3	85	1	16	10	2
12	0	5	2	2	49	1	1	3	0	86	1	17	3	3
13	0	5	7	3	50	1	1	8	1	87	1	17	9	0
14	0	6	0	3	51	1	2	1	2	88	1	18	2	1
15	0	6	6	0	52	1	2	6	3	89	1	18	7	2
16	0	6	11	1	53	1	3	0	0	90	1	19	0	3
17	0	7	4	2	54	1	3	5	0	91	1	19	5	3
18	0	7	9	2	55	1	3	10	1	92	1	19	11	0
19	0	8	3	0	56	1	4	3	2	93	2	0	4	0
20	0	8	8	0	57	1	4	8	3	94	2	0	9	1
21	0	9	1	1	58	1	5	2	0	95	2	1	2	3
22	0	9	6	2	59	1	5	7	1	96	2	1	8	0
23	0	9	11	3	60	1	6	0	2	97	2	2	1	0
24	0	10	4	3	61	1	6	5	2	98	2	2	6	1
25	0	10	10	0	62	1	6	10	3	99	2	2	11	2
26	0	11	3	1	63	1	7	3	3	100	2	3	4	2
27	0	11	8	2	64	1	7	9	1	200	4	6	9	1
28	0	12	1	3	65	1	8	2	2	300	6	10	2	1
29	0	12	7	0	66	1	8	7	3	400	8	13	7	0
30	0	13	0	1	67	1	9	0	3	500	10	16	11	3
31	0	13	5	1	68	1	9	6	0	600	13	0	4	2
32	0	13	10	2	69	1	9	11	1	700	15	3	9	1
33	0	14	3	2	70	1	10	4	2	800	17	7	2	1
34	0	14	9	0	71	1	10	9	2	900	19	10	6	3
35	0	15	2	1	72	1	11	3	0	1000	21	13	11	2
36	0	15	7	2	73	1	11	8	1					
37	0	16	0	2	74	1	12	1	1					

INTEREST.			
£	s.	d.	f
1	12	6	2
1	12	11	2
1	13	5	0
1	13	10	0
1	14	3	1
1	14	8	2
1	15	1	3
1	15	7	0
1	16	0	1
1	16	5	1
1	16	10	2
1	17	3	3
1	17	9	0
1	18	2	1
1	18	7	2
1	19	0	3
1	19	5	3
1	19	11	0
2	0	4	0
2	0	9	1
2	1	2	3
2	1	8	0
2	2	1	0
2	2	6	1
2	2	11	2
2	3	4	2
4	6	9	1
6	10	2	1
8	13	7	0
10	16	11	3
13	0	4	2
15	3	9	1
17	7	2	1
19	10	6	3
21	13	11	2

PRIN.	INTEREST.			
£	£	s.	d.	f
1	0	0	5	0
2	0	0	10	1
3	0	1	3	2
4	0	1	9	0
5	0	2	2	1
6	0	2	7	2
7	0	3	0	3
8	0	3	6	0
9	0	3	11	0
10	0	4	4	1
11	0	4	9	2
12	0	5	3	0
13	0	5	8	1
14	0	6	1	2
15	0	6	6	3
16	0	6	11	3
17	0	7	5	0
18	0	7	10	1
19	0	8	3	2
20	0	8	9	0
21	0	9	2	1
22	0	9	7	2
23	0	10	0	2
24	0	10	6	0
25	0	10	11	0
26	0	11	4	1
27	0	11	9	2
28	0	12	3	0
29	0	12	8	1
30	0	13	1	1
31	0	13	6	3
32	0	13	11	3
33	0	14	5	0
34	0	14	10	1
35	0	15	3	2
36	0	15	9	0
37	0	16	2	0

PRIN.	INTEREST.			
£	£	s.	d.	f
38	0	16	7	2
39	0	17	0	2
40	0	17	5	3
41	0	17	11	0
42	0	18	4	1
43	0	18	9	2
44	0	19	2	3
45	0	19	8	1
46	1	0	1	1
47	1	0	6	2
48	1	0	11	3
49	1	1	5	0
50	1	1	10	1
51	1	2	3	1
52	1	2	9	0
53	1	3	2	0
54	1	3	7	1
55	1	4	0	2
56	1	4	5	3
57	1	4	11	0
58	1	5	4	0
59	1	5	9	2
60	1	6	2	3
61	1	6	8	0
62	1	7	1	1
63	1	7	6	2
64	1	7	11	3
65	1	8	4	3
66	1	8	10	1
67	1	9	3	1
68	1	9	8	3
69	1	10	2	0
70	1	10	7	1
71	1	11	0	2
72	1	11	5	3
73	1	11	11	0
74	1	12	4	0

PRIN.	INTEREST.			
£	£	s.	d.	f
75	1	12	9	1
76	1	13	2	3
77	1	13	8	0
78	1	14	1	1
79	1	14	6	2
80	1	14	11	3
81	1	15	5	0
82	1	15	10	0
83	1	16	3	1
84	1	16	8	3
85	1	17	2	0
86	1	17	7	1
87	1	18	0	2
88	1	18	5	3
89	1	18	10	3
90	1	19	4	0
91	1	19	9	1
92	2	0	2	3
93	2	0	8	0
94	2	1	1	1
95	2	1	6	2
96	2	1	11	2
97	2	2	5	0
98	2	2	10	0
99	2	3	3	1
100	2	3	8	3
200	4	7	5	1
300	6	11	2	1
400	8	14	10	3
500	10	18	7	2
600	13	2	4	0
700	15	6	1	0
800	17	9	9	2
900	19	13	6	2
1000	21	17	3	0

INT. &c. FOR ONE HUNDRED AND THIRTY-FOUR DAYS.

PRIN.	INTEREST.				PRIN.	INTEREST.				PRIN.	INTEREST.			
£	£	s.	d.	f	£	£	s.	d.	f	£	£	s.	d.	f
1	0	0	5	1	38	0	16	9	0	75	1	13	0	1
2	0	0	10	1	39	0	17	2	1	76	1	13	5	3
3	0	1	3	3	40	0	17	7	1	77	1	13	11	0
4	0	1	9	0	41	0	18	0	3	78	1	14	4	1
5	0	2	2	2	42	0	18	6	0	79	1	14	9	2
6	0	2	7	3	43	0	18	11	1	80	1	15	3	0
7	0	3	1	0	44	0	19	4	2	81	1	15	8	1
8	0	3	6	1	45	0	19	9	3	82	1	16	1	2
9	0	3	11	2	46	1	0	3	0	83	1	16	6	3
10	0	4	4	3	47	1	0	8	2	84	1	17	0	0
11	0	4	10	0	48	1	1	1	3	85	1	17	5	1
12	0	5	3	1	49	1	1	7	0	86	1	17	10	2
13	0	5	8	3	50	1	2	0	1	87	1	18	3	3
14	0	6	2	0	51	1	2	5	2	88	1	18	9	0
15	0	6	7	1	52	1	2	10	3	89	1	19	2	2
16	0	7	0	2	53	1	3	4	0	90	1	19	7	3
17	0	7	5	3	54	1	3	9	1	91	2	0	1	0
18	0	7	11	0	55	1	4	2	3	92	2	0	6	1
19	0	8	4	1	56	1	4	8	0	93	2	0	11	2
20	0	8	9	2	57	1	5	1	1	94	2	1	4	3
21	0	9	3	0	58	1	5	6	2	95	2	1	10	0
22	0	9	8	1	59	1	5	11	3	96	2	2	3	1
23	0	10	1	2	60	1	6	5	0	97	2	2	8	3
24	0	10	6	3	61	1	6	10	1	98	2	3	2	0
25	0	11	0	0	62	1	7	3	2	99	2	3	7	2
26	0	11	5	2	63	1	7	9	0	100	2	4	0	2
27	0	11	10	2	64	1	8	2	2	200	4	8	1	1
28	0	12	3	3	65	1	8	7	2	300	6	12	2	0
29	0	12	9	1	66	1	9	0	3	400	8	16	2	3
30	0	13	2	2	67	1	9	6	1	500	11	0	3	0
31	0	13	7	3	68	1	9	11	1	600	13	4	3	3
32	0	14	1	1	69	1	10	4	2	700	15	8	4	2
33	0	14	6	2	70	1	10	10	0	800	17	12	5	1
34	0	14	11	2	71	1	11	3	1	900	19	16	5	3
35	0	15	5	0	72	1	11	8	2	1000	22	0	6	2
36	0	15	10	1	73	1	12	2	0					
37	0	16	3	1	74	1	12	7	1					

INTEREST.			
£	s.	d.	f
1	13	0	1
1	13	5	3
1	13	11	0
1	14	4	1
1	14	9	2
1	15	3	0
1	15	8	1
1	16	1	2
1	16	6	3
1	17	0	0
1	17	5	1
1	17	10	2
1	18	3	3
1	18	9	0
1	19	2	2
1	19	7	3
2	0	1	0
2	0	6	1
2	0	11	2
2	1	4	3
2	1	10	0
2	2	3	1
2	2	8	3
2	3	2	0
2	3	7	2
2	4	0	2
4	8	1	1
6	12	2	0
8	16	2	3
11	0	3	0
13	4	3	3
15	8	4	2
17	12	5	1
19	16	5	3
22	0	6	2

INT. &c. FOR ONE HUNDRED AND THIRTY-FIVE DAYS.

PRIN.	INTEREST.			
£	£	s.	d.	f
1	0	0	5	1
2	0	0	10	2
3	0	1	3	3
4	0	1	9	0
5	0	2	2	3
6	0	2	8	0
7	0	3	1	1
8	0	3	6	2
9	0	3	11	3
10	0	4	5	1
11	0	4	10	2
12	0	5	3	3
13	0	5	9	0
14	0	6	2	2
15	0	6	8	0
16	0	7	1	1
17	0	7	6	2
18	0	7	11	3
19	0	8	5	0
20	0	8	10	2
21	0	9	3	3
22	0	9	9	0
23	0	10	2	2
24	0	10	7	3
25	0	11	1	1
26	0	11	6	2
27	0	11	11	3
28	0	12	5	0
29	0	12	10	1
30	0	13	3	3
31	0	13	9	0
32	0	14	2	2
33	0	14	7	3
34	0	15	1	0
35	0	15	6	2
36	0	15	11	3
37	0	16	4	3

PRIN	INTEREST.			
£	£	s.	d.	f
38	0	16	10	1
39	0	17	3	2
40	0	17	9	0
41	0	18	2	1
42	0	18	7	2
43	0	19	1	0
44	0	19	6	1
45	0	19	11	2
46	1	0	4	3
47	1	0	10	0
48	1	1	3	2
49	1	1	9	0
50	1	2	2	1
51	1	2	7	2
52	1	3	0	3
53	1	3	6	1
54	1	3	11	2
55	1	4	4	3
56	1	4	10	0
57	1	5	3	1
58	1	5	9	0
59	1	6	2	1
60	1	6	7	2
61	1	7	0	3
62	1	7	6	0
63	1	7	11	2
64	1	8	4	3
65	1	8	10	0
66	1	9	3	1
67	1	9	8	3
68	1	10	2	1
69	1	10	7	2
70	1	11	0	3
71	1	11	6	0
72	1	11	11	1
73	1	12	4	3
74	1	12	10	0

PRIN.	INTEREST.			
£	£	s.	d.	f
75	1	13	3	1
76	1	13	8	3
77	1	14	2	0
78	1	14	7	2
79	1	15	0	3
80	1	15	6	0
81	1	15	11	1
82	1	16	4	2
83	1	16	10	0
84	1	17	3	1
85	1	17	8	3
86	1	18	2	0
87	1	18	7	1
88	1	19	0	3
89	1	19	6	0
90	1	19	11	1
91	2	0	4	2
92	2	0	9	3
93	2	1	3	1
94	2	1	8	3
95	2	2	2	0
96	2	2	7	1
97	2	3	0	2
98	2	3	6	0
99	2	3	11	1
100	2	4	4	2
200	4	8	9	0
300	6	13	1	3
400	8	17	6	2
500	11	1	10	3
600	13	6	3	2
700	15	10	8	1
800	17	15	0	3
900	19	19	5	1
1000	22	3	9	3

INT. &c. FOR ONE HUNDRED AND THIRTY-SIX DAYS.

PRIN.	INTEREST.				PRIN.	INTEREST.				PRIN.	INTEREST.			
£	£	s.	d.	f	£	£	s.	d.	f	£	£	s.	d.	f
1	0	0	5	1	38	0	16	11	3	75	1	13	6	2
2	0	0	10	3	39	0	17	5	0	76	1	13	11	3
3	0	1	4	0	40	0	17	10	2	77	1	14	5	0
4	0	1	9	1	41	0	18	3	3	78	1	14	10	1
5	0	2	2	3	42	0	18	9	1	79	1	15	3	3
6	0	2	8	1	43	0	19	2	3	80	1	15	9	0
7	0	3	1	2	44	0	19	8	0	81	1	16	2	2
8	0	3	6	3	45	1	0	1	2	82	1	16	8	0
9	0	4	0	1	46	1	0	6	3	83	1	17	1	1
10	0	4	5	2	47	1	1	0	0	84	1	17	6	3
11	0	4	11	0	48	1	1	5	1	85	1	18	0	0
12	0	5	4	1	49	1	1	10	3	86	1	18	5	1
13	0	5	9	2	50	1	2	4	0	87	1	18	10	3
14	0	6	3	0	51	1	2	9	2	88	1	19	4	0
15	0	6	8	2	52	1	3	3	0	89	1	19	9	1
16	0	7	1	3	53	1	3	8	2	90	2	0	2	3
17	0	7	7	0	54	1	4	1	3	91	2	0	8	1
18	0	8	0	2	55	1	4	7	0	92	2	1	1	2
19	0	8	5	3	56	1	5	0	2	93	2	1	7	0
20	0	8	11	1	57	1	5	5	3	94	2	2	0	1
21	0	9	4	2	58	1	5	11	0	95	2	2	5	3
22	0	9	10	0	59	1	6	4	1	96	2	2	11	0
23	0	10	3	1	60	1	6	9	3	97	2	3	4	1
24	0	10	8	3	61	1	7	3	0	98	2	3	9	3
25	0	11	2	1	62	1	7	8	3	99	2	4	3	0
26	0	11	7	2	63	1	8	2	0	100	2	4	8	2
27	0	12	0	3	64	1	8	7	2	200	4	9	5	0
28	0	12	6	0	65	1	9	0	3	300	6	14	1	2
29	0	12	11	2	66	1	9	6	0	400	8	18	10	0
30	0	13	4	3	67	1	9	11	1	500	11	3	6	3
31	0	13	10	1	68	1	10	4	3	600	13	8	3	0
32	0	14	3	2	69	1	10	10	0	700	15	12	11	3
33	0	14	9	0	70	1	11	3	1	800	17	17	8	1
34	0	15	2	2	71	1	11	9	0	900	20	2	4	3
35	0	15	7	3	72	1	12	2	1	1000	22	7	1	2
36	0	16	1	0	73	1	12	7	3					
37	0	16	6	2	74	1	13	1	0					

INTEREST.			
£	s.	d.	f
1	13	6	2
1	13	11	3
1	14	5	0
1	14	10	1
1	15	3	3
1	15	9	0
1	16	2	2
1	16	8	0
1	17	1	1
1	17	6	3
1	18	0	0
1	18	5	1
1	18	10	3
1	19	4	0
1	19	9	1
2	0	2	3
2	0	8	1
2	1	1	2
2	1	7	0
2	2	0	1
2	2	5	3
2	2	11	0
2	3	4	1
2	3	9	3
2	4	3	0
2	4	8	2
4	9	5	0
6	14	1	2
8	18	10	0
1	3	6	3
3	8	3	0
5	12	11	3
7	17	8	1
0	2	4	3
2	7	1	2

INT. &c. FOR ONE HUNDRED AND THIRTY-SEVEN DAYS.

PRIN.	INTEREST.			
£	£	s.	d.	f
1	0	0	5	1
2	0	0	10	3
3	0	1	4	0
4	0	1	9	2
5	0	2	3	0
6	0	2	8	2
7	0	3	1	3
8	0	3	7	1
9	0	4	0	2
10	0	4	6	0
11	0	4	11	1
12	0	5	4	3
13	0	5	10	0
14	0	6	3	2
15	0	6	9	0
16	0	7	2	2
17	0	7	7	3
18	0	8	1	1
19	0	8	6	2
20	0	9	0	0
21	0	9	5	1
22	0	9	10	3
23	0	10	4	0
24	0	10	9	2
25	0	11	3	0
26	0	11	8	2
27	0	12	1	3
28	0	12	7	1
29	0	13	0	2
30	0	13	6	0
31	0	13	11	2
32	0	14	4	3
33	0	14	10	1
34	0	15	3	2
35	0	15	9	0
36	0	16	2	2
37	0	16	8	0

PRIN.	INTEREST.			
£	£	s.	d.	f
38	0	17	1	1
39	0	17	6	3
40	0	18	0	0
41	0	18	5	2
42	0	18	10	3
43	0	19	4	1
44	0	19	9	3
45	1	0	3	0
46	1	0	8	3
47	1	1	2	0
48	1	1	7	2
49	1	2	0	3
50	1	2	6	1
51	1	2	11	2
52	1	3	5	0
53	1	3	10	1
54	1	4	3	3
55	1	4	9	0
56	1	5	2	3
57	1	5	8	0
58	1	6	1	2
59	1	6	7	0
60	1	7	0	1
61	1	7	5	3
62	1	7	11	0
63	1	8	4	2
64	1	8	9	3
65	1	9	3	1
66	1	9	8	3
67	1	10	2	1
68	1	10	7	2
69	1	11	1	0
70	1	11	6	1
71	1	11	11	3
72	1	12	5	0
73	1	12	10	2
74	1	13	3	3

PRIN.	INTEREST.			
£	£	s.	d.	f
75	1	13	9	1
76	1	14	2	3
77	1	14	8	1
78	1	15	1	2
79	1	15	7	0
80	1	16	0	1
81	1	16	5	3
82	1	16	11	0
83	1	17	4	2
84	1	17	9	3
85	1	18	3	1
86	1	18	8	3
87	1	19	2	1
88	1	19	7	2
89	2	0	1	0
90	2	0	6	1
91	2	0	11	3
92	2	1	5	0
93	2	1	10	2
94	2	2	3	3
95	2	2	9	1
96	2	3	2	3
97	2	3	8	1
98	2	4	1	2
99	2	4	7	0
100	2	5	0	1
200	4	10	1	0
300	6	15	1	2
400	9	0	2	0
500	11	5	2	2
600	13	10	3	0
700	15	15	3	1
800	18	0	3	3
900	20	5	4	1
1000	22	10	4	3

PRIN.	INTEREST.				PRIN.	INTEREST.				PRIN.	INTEREST.			
£	£	s.	d.	f	£	£	s.	d.	f	£	£	s.	d.	f
1	0	0	5	1	38	0	17	3	0	75	1	14	0	1
2	0	0	10	3	39	0	17	8	2	76	1	14	5	2
3	0	1	4	0	40	0	18	1	3	77	1	14	11	0
4	0	1	9	2	41	0	18	7	1	78	1	15	4	2
5	0	2	3	0	42	0	19	0	2	79	1	15	10	0
6	0	2	8	3	43	0	19	6	0	80	1	16	3	2
7	0	3	2	1	44	0	19	11	2	81	1	16	9	0
8	0	3	7	2	45	1	0	4	3	82	1	17	2	2
9	0	4	1	0	46	1	0	10	1	83	1	17	7	3
10	0	4	6	1	47	1	1	3	3	84	1	18	1	1
11	0	4	11	3	48	1	1	9	1	85	1	18	6	3
12	0	5	5	1	49	1	2	2	3	86	1	19	0	1
13	0	5	10	3	50	1	2	8	1	87	1	19	5	2
14	0	6	4	0	51	1	3	1	2	88	1	19	11	0
15	0	6	9	2	52	1	3	7	0	89	2	0	4	2
16	0	7	3	0	53	1	4	0	2	90	2	0	9	3
17	0	7	8	2	54	1	4	6	0	91	2	1	3	1
18	0	8	2	0	55	1	4	11	1	92	2	1	8	3
19	0	8	7	1	56	1	5	4	3	93	2	2	2	1
20	0	9	0	3	57	1	5	10	1	94	2	2	7	3
21	0	9	6	1	58	1	6	3	2	95	2	3	1	1
22	0	9	11	3	59	1	6	9	0	96	2	3	6	3
23	0	10	5	1	60	1	7	2	2	97	2	4	0	0
24	0	10	10	2	61	1	7	8	0	98	2	4	5	2
25	0	11	4	0	62	1	8	1	2	99	2	4	10	3
26	0	11	9	1	63	1	8	7	0	100	2	5	4	1
27	0	12	3	0	64	1	9	0	2	200	4	10	9	0
28	0	12	8	2	65	1	9	5	3	300	6	16	1	1
29	0	13	1	3	66	1	9	11	1	400	9	1	5	2
30	0	13	7	1	67	1	10	4	2	500	11	6	10	0
31	0	14	0	3	68	1	10	10	0	600	13	12	2	3
32	0	14	6	1	69	1	11	3	2	700	15	17	7	0
33	0	14	11	2	70	1	11	9	0	800	18	2	11	2
34	0	15	5	0	71	1	12	2	2	900	20	8	3	3
35	0	15	10	1	72	1	12	8	0	1000	22	13	8	1
36	0	16	3	3	73	1	13	1	2					
37	0	16	9	1	74	1	13	6	3					

INTEREST.			
£	s.	d.	f
1	14	0	1
1	14	5	2
1	14	11	0
1	15	4	2
1	15	10	0
1	16	3	2
1	16	9	0
1	17	2	2
1	17	7	3
1	18	1	1
1	18	6	3
1	19	0	1
1	19	5	2
1	19	11	0
2	0	4	2
2	0	9	3
2	1	3	1
2	1	8	3
2	2	2	1
2	2	7	3
2	3	1	1
2	3	6	3
2	4	0	0
2	4	5	2
2	4	10	3
2	5	4	1
4	10	9	0
6	16	1	1
9	1	5	2
11	6	10	0
13	12	2	3
15	17	7	0
18	2	11	2
20	8	3	3
22	13	8	1

INT. &c. FOR ONE HUNDRED AND THIRTY-NINE DAYS.

PRIN.	INTEREST.			
£	£	s.	d.	f
1	0	0	5	1
2	0	0	10	3
3	0	1	4	1
4	0	1	9	3
5	0	2	3	1
6	0	2	8	3
7	0	3	2	2
8	0	3	8	0
9	0	4	1	1
10	0	4	6	3
11	0	5	0	1
12	0	5	5	3
13	0	5	11	1
14	0	6	4	2
15	0	6	10	0
16	0	7	3	2
17	0	7	9	0
18	0	8	2	3
19	0	8	8	1
20	0	9	1	3
21	0	9	7	1
22	0	10	0	2
23	0	10	6	0
24	0	10	11	2
25	0	11	5	0
26	0	11	10	2
27	0	12	3	3
28	0	12	9	1
29	0	13	3	0
30	0	13	8	2
31	0	14	2	0
32	0	14	7	2
33	0	15	1	0
34	0	15	6	2
35	0	15	11	3
36	0	16	5	1
37	0	16	10	3

PRIN.	INTEREST.			
£	£	s.	d.	f
38	0	17	4	1
39	0	17	9	3
40	0	18	3	0
41	0	18	8	3
42	0	19	2	1
43	0	19	7	3
44	1	0	1	1
45	1	0	6	3
46	1	1	0	1
47	1	1	5	3
48	1	1	11	0
49	1	2	4	2
50	1	2	10	0
51	1	3	3	2
52	1	3	9	0
53	1	4	2	2
54	1	4	8	0
55	1	5	1	3
56	1	5	7	0
57	1	6	0	2
58	1	6	6	0
59	1	6	11	2
60	1	7	5	0
61	1	7	10	1
62	1	8	3	3
63	1	8	9	1
64	1	9	3	0
65	1	9	8	2
66	1	10	1	3
67	1	10	7	2
68	1	11	1	0
69	1	11	6	1
70	1	11	11	3
71	1	12	5	1
72	1	12	10	3
73	1	13	4	1
74	1	13	9	2

PRIN.	INTEREST.			
£	£	s.	d.	f
75	1	14	3	0
76	1	14	8	3
77	1	15	2	1
78	1	15	7	3
79	1	16	1	0
80	1	16	6	3
81	1	17	0	1
82	1	17	5	2
83	1	17	11	0
84	1	18	4	2
85	1	18	10	0
86	1	19	3	2
87	1	19	9	0
88	2	0	2	2
89	2	0	8	0
90	2	1	1	2
91	2	1	7	0
92	2	2	0	2
93	2	2	6	0
94	2	2	11	2
95	2	3	4	3
96	2	3	10	1
97	2	4	3	3
98	2	4	9	1
99	2	5	3	0
100	2	5	8	1
200	4	11	4	2
300	6	17	1	1
400	9	2	9	1
500	11	8	5	3
600	13	14	2	1
700	15	19	10	2
800	18	5	7	0
900	20	11	3	1
1000	22	16	11	3

INT. &c. FOR ONE HUNDRED AND FORTY DAYS.

PRIN	INTEREST.				PRIN	INTEREST.				PRIN.	INTEREST.			
£	£	s.	d.	f	£	£	s.	d.	f	£	£	s.	d.	f
1	0	0	5	1	38	0	17	5	3	75	1	14	6	1
2	0	0	11	0	39	0	17	11	1	76	1	14	11	3
3	0	1	4	2	40	0	18	4	3	77	1	15	5	0
4	0	1	9	3	41	0	18	10	1	78	1	15	10	3
5	0	2	3	2	42	0	19	3	3	79	1	16	4	1
6	0	2	9	0	43	0	19	9	1	80	1	16	9	2
7	0	3	2	2	44	1	0	3	0	81	1	17	3	1
8	0	3	8	1	45	1	0	8	2	82	1	17	9	0
9	0	4	1	3	46	1	1	2	0	83	1	18	2	2
10	0	4	7	1	47	1	1	7	2	84	1	18	8	0
11	0	5	0	3	48	1	2	1	0	85	1	19	1	2
12	0	5	6	1	49	1	2	6	2	86	1	19	7	0
13	0	5	11	3	50	1	3	0	0	87	2	0	0	2
14	0	6	5	1	51	1	3	5	2	88	2	0	6	0
15	0	6	10	3	52	1	3	11	1	89	2	0	11	2
16	0	7	4	1	53	1	4	4	2	90	2	1	5	0
17	0	7	9	3	54	1	4	10	0	91	2	1	10	2
18	0	8	3	1	55	1	5	3	3	92	2	2	4	0
19	0	8	9	0	56	1	5	9	0	93	2	2	9	2
20	0	9	2	2	57	1	6	2	3	94	2	3	3	0
21	0	9	8	0	58	1	6	8	2	95	2	3	8	3
22	0	10	1	2	59	1	7	1	3	96	2	4	2	1
23	0	10	7	0	60	1	7	7	1	97	2	4	7	3
24	0	11	0	2	61	1	8	1	0	98	2	5	1	1
25	0	11	6	0	62	1	8	6	1	99	2	5	6	3
26	0	11	11	2	63	1	8	11	3	100	2	6	0	1
27	0	12	5	0	64	1	9	5	2	200	4	12	0	2
28	0	12	10	2	65	1	9	10	3	300	6	18	1	0
29	0	13	4	0	66	1	10	4	2	400	9	4	1	1
30	0	13	9	2	67	1	10	10	0	500	11	10	1	2
31	0	14	3	0	68	1	11	3	1	600	13	16	2	0
32	0	14	8	3	69	1	11	9	0	700	16	2	2	1
33	0	15	2	1	70	1	12	2	3	800	18	8	2	3
34	0	15	7	3	71	1	12	8	0	900	20	14	3	0
35	0	16	1	1	72	1	13	1	3	1000	23	0	3	0
36	0	16	6	3	73	1	13	7	1					
37	0	17	0	1	74	1	14	0	2					

INTEREST.			
£	s.	d.	f
1	14	6	1
1	14	11	3
1	15	5	0
1	15	10	3
1	16	4	1
1	16	9	2
1	17	3	1
1	17	9	0
1	18	2	2
1	18	8	0
1	19	1	2
1	19	7	0
2	0	0	2
2	0	6	0
2	0	11	2
2	1	5	0
2	1	10	2
2	2	4	0
2	2	9	2
2	3	3	0
2	3	8	3
2	4	2	1
2	4	7	3
2	5	1	1
2	5	6	3
2	6	0	1
4	12	0	2
6	18	1	0
9	4	1	1
1	10	1	2
3	16	2	0
6	2	2	1
8	8	2	3
0	14	3	0
3	0	3	0

INT. &c. FOR ONE HUNDRED AND FORTY ONE DAYS.

PRIN.	INTEREST.			
£	£	s.	d.	f
1	0	0	5	2
2	0	0	11	0
3	0	1	4	2
4	0	1	10	1
5	0	2	3	2
6	0	2	9	1
7	0	3	3	0
8	0	3	8	2
9	0	4	2	0
10	0	4	7	2
11	0	5	1	1
12	0	5	6	3
13	0	6	0	1
14	0	6	5	3
15	0	6	11	1
16	0	7	4	3
17	0	7	10	2
18	0	8	4	0
19	0	8	9	2
20	0	9	3	0
21	0	9	8	3
22	0	10	2	2
23	0	10	7	3
24	0	11	1	2
25	0	11	7	0
26	0	12	0	2
27	0	12	6	0
28	0	12	11	3
29	0	13	5	1
30	0	13	10	3
31	0	14	4	1
32	0	14	9	3
33	0	15	3	2
34	0	15	9	0
35	0	16	2	3
36	0	16	8	1
37	0	17	1	3

PRIN.	INTEREST.			
£	£	s.	d.	f
38	0	17	7	1
39	0	18	1	0
40	0	18	6	2
41	0	19	0	0
42	0	19	5	2
43	0	19	11	0
44	1	0	4	3
45	1	0	10	0
46	1	1	3	3
47	1	1	9	1
48	1	2	3	0
49	1	2	8	2
50	1	3	2	1
51	1	3	7	3
52	1	4	1	1
53	1	4	6	3
54	1	5	0	1
55	1	5	6	0
56	1	5	11	1
57	1	6	5	0
58	1	6	10	2
59	1	7	4	0
60	1	7	9	2
61	1	8	3	0
62	1	8	9	0
63	1	9	2	2
64	1	9	8	0
65	1	10	1	2
66	1	10	7	1
67	1	11	0	2
68	1	11	6	1
69	1	11	11	3
70	1	12	5	1
71	1	12	10	3
72	1	13	4	1
73	1	13	10	0
74	1	14	3	2

PRIN.	INTEREST.			
£	£	s.	d.	f
75	1	14	9	0
76	1	15	2	3
77	1	15	8	2
78	1	16	1	3
79	1	16	7	2
80	1	17	1	0
81	1	17	6	2
82	1	18	0	0
83	1	18	5	2
84	1	18	11	1
85	1	19	4	3
86	1	19	10	1
87	2	0	3	3
88	2	0	9	1
89	2	1	3	0
90	2	1	8	3
91	2	2	2	1
92	2	2	7	3
93	2	3	1	1
94	2	3	6	3
95	2	4	0	2
96	2	4	5	3
97	2	4	11	2
98	2	5	5	0
99	2	5	10	2
100	2	6	4	0
200	4	12	8	2
300	6	19	0	3
400	9	5	5	0
500	11	11	9	1
600	13	18	1	2
700	16	4	5	3
800	18	10	10	0
900	20	17	2	2
1000	23	3	6	3

INT. &c. FOR ONE HUNDRED AND FORTY-TWO DAYS.

PRIN.	INTEREST.				PRIN.	INTEREST.				PRIN.	INTEREST.			
£	£	s.	d.	f	£	£	s.	d.	f	£	£	s.	d.	f
1	0	0	5	2	38	0	17	8	3	75	1	15	0	0
2	0	0	11	0	39	0	18	2	2	76	1	15	5	3
3	0	1	4	3	40	0	18	8	0	77	1	15	11	1
4	0	1	10	1	41	0	19	1	3	78	1	16	5	0
5	0	2	4	0	42	0	19	7	1	79	1	16	10	1
6	0	2	9	1	43	1	0	0	3	80	1	17	4	0
7	0	3	3	0	44	1	0	6	2	81	1	17	9	2
8	0	3	8	3	45	1	1	0	0	82	1	18	3	1
9	0	4	2	2	46	1	1	5	3	83	1	18	9	0
10	0	4	8	0	47	1	1	11	0	84	1	19	2	2
11	0	5	1	2	48	1	2	4	3	85	1	19	8	1
12	0	5	7	1	49	1	2	10	1	86	2	0	1	3
13	0	6	0	3	50	1	3	4	0	87	2	0	7	2
14	0	6	6	2	51	1	3	9	2	88	2	1	1	0
15	0	7	0	0	52	1	4	3	0	89	2	1	6	2
16	0	7	5	2	53	1	4	9	0	90	2	2	0	0
17	0	7	11	0	54	1	5	2	2	91	2	2	5	3
18	0	8	4	3	55	1	5	8	1	92	2	2	11	1
19	0	8	10	1	56	1	6	1	3	93	2	3	4	3
20	0	9	3	3	57	1	6	7	1	94	2	3	10	2
21	0	9	9	2	58	1	7	0	3	95	2	4	4	0
22	0	10	3	0	59	1	7	6	2	96	2	4	9	3
23	0	10	9	0	60	1	8	0	0	97	2	5	3	1
24	0	11	2	2	61	1	8	5	2	98	2	5	9	0
25	0	11	8	0	62	1	8	11	1	99	2	6	2	3
26	0	12	1	3	63	1	9	4	3	100	2	6	8	1
27	0	12	7	1	64	1	9	10	2	200	4	13	4	1
28	0	13	0	3	65	1	10	4	0	300	7	0	0	2
29	0	13	6	1	66	1	10	9	2	400	9	6	9	0
30	0	14	0	0	67	1	11	3	1	500	11	13	5	0
31	0	14	5	2	68	1	11	9	0	600	14	0	1	1
32	0	14	11	1	69	1	12	2	2	700	16	6	9	1
33	0	15	4	3	70	1	12	8	0	800	18	13	5	2
34	0	15	10	1	71	1	13	1	3	900	21	0	2	0
35	0	16	4	0	72	1	13	7	1	1000	23	6	10	0
36	0	16	9	2	73	1	14	1	0					
37	0	17	3	0	74	1	14	6	2					

INTEREST.			
£	s.	d.	f
1	15	0	0
1	15	5	3
1	15	11	1
1	16	5	0
1	16	10	1
1	17	4	0
1	17	9	2
1	18	3	1
1	18	9	0
1	19	2	2
1	19	8	1
2	0	1	3
2	0	7	2
2	1	1	0
2	1	6	2
2	2	0	0
2	2	5	3
2	2	11	1
2	3	4	3
2	3	10	2
2	4	4	0
2	4	9	3
2	5	3	1
2	5	9	0
2	6	2	3
2	6	8	1
4	13	4	1
7	0	0	2
9	6	9	0
11	13	5	0
14	0	1	1
16	6	9	1
18	13	5	2
21	0	2	0
23	6	10	0

INT. &c. FOR ONE HUNDRED AND FORTY-THREE DAYS.

PRIN.	INTEREST.			
£	£	s.	d.	f
1	0	0	5	2
2	0	0	11	0
3	0	1	4	3
4	0	1	10	2
5	0	2	4	0
6	0	2	9	3
7	0	3	3	1
8	0	3	9	0
9	0	4	2	3
10	0	4	8	2
11	0	5	2	0
12	0	5	7	3
13	0	6	1	1
14	0	6	6	3
15	0	7	0	2
16	0	7	6	1
17	0	7	11	3
18	0	8	5	2
19	0	8	11	0
20	0	9	4	3
21	0	9	10	1
22	0	10	4	0
23	0	10	9	2
24	0	11	3	1
25	0	11	9	0
26	0	12	2	3
27	0	12	8	1
28	0	13	2	0
29	0	13	7	2
30	0	14	1	1
31	0	14	7	0
32	0	15	0	2
33	0	15	6	0
34	0	15	11	3
35	0	16	5	1
36	0	16	11	0
37	0	17	4	3

PRIN.	INTEREST.			
£	£	s.	d.	f
38	0	17	10	1
39	0	18	3	3
40	0	18	9	2
41	0	19	3	0
42	0	19	9	0
43	1	0	2	3
44	1	0	8	1
45	1	1	1	3
46	1	1	7	2
47	1	2	1	0
48	1	2	6	3
49	1	3	0	2
50	1	3	6	0
51	1	3	11	2
52	1	4	5	1
53	1	4	10	3
54	1	5	4	2
55	1	5	10	1
56	1	6	3	3
57	1	6	9	1
58	1	7	3	0
59	1	7	9	0
60	1	8	2	2
61	1	8	8	1
62	1	9	1	3
63	1	9	7	1
64	1	10	1	0
65	1	10	6	3
66	1	11	0	1
67	1	11	6	0
68	1	11	11	2
69	1	12	5	0
70	1	12	10	3
71	1	13	4	2
72	1	13	10	0
73	1	14	3	3
74	1	14	9	1

PRIN.	INTEREST.			
£	£	s.	d.	f
75	1	15	3	0
76	1	15	8	3
77	1	16	2	2
78	1	16	8	0
79	1	17	1	3
80	1	17	7	1
81	1	18	0	3
82	1	18	6	2
83	1	19	0	1
84	1	19	5	3
85	1	19	11	2
86	2	0	5	0
87	2	0	10	2
88	2	1	4	1
89	2	1	10	0
90	2	2	3	2
91	2	2	9	1
92	2	3	3	0
93	2	3	8	3
94	2	4	2	1
95	2	4	8	0
96	2	5	1	2
97	2	5	7	1
98	2	6	0	3
99	2	6	6	2
100	2	7	0	0
200	4	14	0	1
300	7	1	0	1
400	9	8	0	2
500	11	15	0	3
600	14	2	1	0
700	16	9	1	1
800	18	16	1	1
900	21	3	1	2
1000	23	10	1	2

INT. &c. FOR ONE HUNDRED AND FORTY-FOUR DAYS.

PRIN.	INTEREST.				PRIN.	INTEREST.				PRIN.	INTEREST.			
£	£	s.	d.	f	£	£	s.	d.	f	£	£	s.	d.	f
1	0	0	5	2	38	0	17	11	3	75	1	15	6	0
2	0	0	11	1	39	0	18	5	2	76	1	15	11	2
3	0	1	4	3	40	0	18	11	0	77	1	16	5	1
4	0	1	10	2	41	0	19	4	3	78	1	16	11	0
5	0	2	4	1	42	0	19	10	2	79	1	17	4	3
6	0	2	10	0	43	1	0	4	0	80	1	17	10	1
7	0	3	3	2	44	1	0	9	3	81	1	18	4	0
8	0	3	9	1	45	1	1	3	2	82	1	18	9	3
9	0	4	3	0	46	1	1	9	1	83	1	19	3	2
10	0	4	9	0	47	1	2	3	0	84	1	19	9	0
11	0	5	2	2	48	1	2	8	3	85	2	0	2	3
12	0	5	8	0	49	1	3	2	1	86	2	0	8	2
13	0	6	1	3	50	1	3	8	0	87	2	1	2	1
14	0	6	7	2	51	1	4	1	3	88	2	1	8	0
15	0	7	1	1	52	1	4	7	2	89	2	2	1	2
16	0	7	6	3	53	1	5	1	0	90	2	2	7	1
17	0	8	0	2	54	1	5	6	3	91	2	3	1	0
18	0	8	6	1	55	1	6	0	2	92	2	3	6	3
19	0	9	0	0	56	1	6	6	0	93	2	4	0	1
20	0	9	5	2	57	1	6	11	3	94	2	4	5	3
21	0	9	11	0	58	1	7	5	1	95	2	4	11	2
22	0	10	4	3	59	1	7	11	0	96	2	5	5	1
23	0	10	10	2	60	1	8	4	3	97	2	5	11	0
24	0	11	4	1	61	1	8	10	2	98	2	6	4	2
25	0	11	9	3	62	1	9	4	0	99	2	6	10	1
26	0	12	3	2	63	1	9	9	3	100	2	7	4	0
27	0	12	9	1	64	1	10	3	2	200	4	14	8	1
28	0	13	3	0	65	1	10	9	0	300	7	2	0	1
29	0	13	8	3	66	1	11	3	1	400	9	9	4	1
30	0	14	2	2	67	1	11	8	2	500	11	16	8	2
31	0	14	8	0	68	1	12	2	1	600	14	4	0	2
32	0	15	1	3	69	1	12	8	0	700	16	11	4	2
33	0	15	7	2	70	1	13	1	3	800	18	18	9	0
34	0	16	1	0	71	1	13	7	1	900	21	6	1	0
35	0	16	6	3	72	1	14	1	0	1000	23	13	5	0
36	0	17	0	2	73	1	14	6	3					
37	0	17	6	1	74	1	15	0	1					

INTEREST.			
£	s.	d.	f
1	15	6	0
1	15	11	2
1	16	5	1
1	16	11	0
1	17	4	3
1	17	10	1
1	18	4	0
1	18	9	3
1	19	3	2
1	19	9	0
2	0	2	3
2	0	8	2
2	1	2	1
2	1	8	0
2	2	1	2
2	2	7	1
2	3	1	0
2	3	6	3
2	4	0	1
2	4	5	3
2	4	11	2
2	5	5	1
2	5	11	0
2	6	4	2
2	6	10	1
2	7	4	0
4	14	8	1
7	2	0	1
9	9	4	1
11	16	8	2
14	4	0	2
16	11	4	2
18	18	9	0
21	6	1	0
23	13	5	0

INT. &c. FOR ONE HUNDRED AND FORTY-FIVE DAYS.

PRIN.	INTEREST.			
£	£	s.	d.	f
1	0	0	5	3
2	0	0	11	1
3	0	1	5	0
4	0	1	10	3
5	0	2	4	2
6	0	2	10	0
7	0	3	3	3
8	0	3	9	2
9	0	4	3	1
10	0	4	9	0
11	0	5	3	0
12	0	5	8	2
13	0	6	2	1
14	0	6	8	0
15	0	7	1	3
16	0	7	7	2
17	0	8	1	1
18	0	8	7	0
19	0	9	0	3
20	0	9	6	2
21	0	10	0	0
22	0	10	5	3
23	0	10	11	2
24	0	11	5	0
25	0	11	10	3
26	0	12	4	2
27	0	12	10	1
28	0	13	4	0
29	0	13	9	3
30	0	14	3	2
31	0	14	9	1
32	0	15	3	0
33	0	15	8	3
34	0	16	2	2
35	0	16	8	1
36	0	17	2	0
37	0	17	7	3

PRIN.	INTEREST.			
£	£	s.	d.	f
38	0	18	1	2
39	0	18	7	0
40	0	19	0	3
41	0	19	6	2
42	1	0	0	0
43	1	0	5	3
44	1	0	11	2
45	1	1	5	1
46	1	1	11	[illegible]
47	1	2	[illegible]	[illegible]
48	1	2	1[illegible]	[illegible]
49	1	3	4	1
50	1	3	9	3
51	1	4	3	2
52	1	4	9	1
53	1	5	3	0
54	1	5	9	0
55	1	6	2	3
56	1	6	8	2
57	1	7	2	0
58	1	7	7	3
59	1	8	1	2
60	1	8	7	1
61	1	9	0	3
62	1	9	6	2
63	1	10	0	1
64	1	10	6	0
65	1	10	11	3
66	1	11	5	2
67	1	11	11	1
68	1	12	4	3
69	1	12	10	2
70	1	13	4	1
71	1	13	10	0
72	1	14	3	3
73	1	14	9	2
74	1	15	3	1

PRIN.	INTEREST.			
£	£	s.	d.	f
75	1	15	9	0
76	1	16	2	3
77	1	16	8	2
78	1	17	2	1
79	1	17	7	3
80	1	18	1	2
81	1	18	7	1
82	1	19	1	0
83	1	19	6	3
84	2	0	0	2
85	2	0	6	1
86	2	0	11	3
87	2	1	5	2
88	2	1	11	1
89	2	2	5	0
90	2	2	10	3
91	2	3	4	2
92	2	3	10	1
93	2	4	4	0
94	2	4	9	2
95	2	5	3	1
96	2	5	9	0
97	2	6	2	3
98	2	6	8	2
99	2	7	2	1
100	2	7	8	0
200	4	15	4	0
300	7	3	0	0
400	9	10	8	1
500	11	18	4	0
600	14	6	0	1
700	16	13	8	1
800	19	1	4	1
900	21	9	0	1
1000	23	16	8	2

INT. &c. FOR ONE HUNDRED AND FORTY-SIX DAYS.

PRIN.	INTEREST.			
£	£	s.	d.	f
1	0	0	5	3
2	0	0	11	2
3	0	1	5	1
4	0	1	11	0
5	0	2	4	3
6	0	2	10	2
7	0	3	4	1
8	0	3	10	0
9	0	4	3	3
10	0	4	9	2
11	0	5	3	1
12	0	5	9	0
13	0	6	3	0
14	0	6	8	3
15	0	7	2	2
16	0	7	8	1
17	0	8	2	0
18	0	8	7	3
19	0	9	1	2
20	0	9	7	1
21	0	10	1	0
22	0	10	6	3
23	0	11	0	2
24	0	11	6	1
25	0	12	0	0
26	0	12	5	3
27	0	12	11	2
28	0	13	5	1
29	0	13	11	0
30	0	14	4	3
31	0	14	10	2
32	0	15	4	1
33	0	15	10	0
34	0	16	3	3
35	0	16	9	2
36	0	17	3	1
37	0	17	9	0

PRIN.	INTEREST.			
£	£	s.	d.	f
38	0	18	3	0
39	0	18	8	3
40	0	19	2	2
41	0	19	8	1
42	1	0	2	0
43	1	0	7	3
44	1	1	1	2
45	1	1	7	1
46	1	2	1	0
47	1	2	6	3
48	1	3	0	2
49	1	3	6	1
50	1	4	0	0
51	1	4	5	3
52	1	4	11	2
53	1	5	5	1
54	1	5	11	0
55	1	6	4	3
56	1	6	10	2
57	1	7	4	1
58	1	7	10	0
59	1	8	3	3
60	1	8	9	2
61	1	9	3	1
62	1	9	9	0
63	1	10	3	0
64	1	10	8	3
65	1	11	2	2
66	1	11	8	1
67	1	12	2	0
68	1	12	7	3
69	1	13	1	2
70	1	13	7	1
71	1	14	1	0
72	1	14	6	3
73	1	15	0	2
74	1	15	6	1

PRIN.	INTEREST.			
£	£	s.	d.	f
75	1	16	0	0
76	1	16	5	3
77	1	16	11	2
78	1	17	5	1
79	1	17	11	0
80	1	18	4	3
81	1	18	10	2
82	1	19	4	1
83	1	19	10	0
84	2	0	3	3
85	2	0	9	2
86	2	1	3	1
87	2	1	9	0
88	2	2	3	0
89	2	2	8	3
90	2	3	2	2
91	2	3	8	1
92	2	4	2	0
93	2	4	7	3
94	2	5	1	2
95	2	5	7	1
96	2	6	1	0
97	2	6	6	3
98	2	7	0	2
99	2	7	6	1
100	2	8	0	0
200	4	16	0	0
300	7	4	0	0
400	9	12	0	0
500	12	0	0	0
600	14	8	0	0
700	16	16	0	0
800	19	4	0	0
900	21	12	0	0
1000	24	0	0	0

INTEREST.			
£	s.	d.	f
1	16	0	0
1	16	5	3
1	16	11	2
1	17	5	1
1	17	11	0
1	18	4	3
1	18	10	2
1	19	4	1
1	19	10	0
2	0	3	3
2	0	9	2
2	1	3	1
2	1	9	0
2	2	3	0
2	2	8	3
2	3	2	2
2	3	8	1
2	4	2	0
2	4	7	3
2	5	1	2
2	5	7	1
2	6	1	0
2	6	6	3
2	7	0	2
2	7	6	1
2	8	0	0
4	16	0	0
7	4	0	0
9	12	0	0
12	0	0	0
14	8	0	0
16	16	0	0
19	4	0	0
21	12	0	0
24	0	0	0

PRIN.	INTEREST.			
£	£	s.	d.	f
1	0	0	5	3
2	0	0	11	2
3	0	1	5	1
4	0	1	11	0
5	0	2	4	3
6	0	2	10	3
7	0	3	4	2
8	0	3	10	1
9	0	4	4	0
10	0	4	9	3
11	0	5	3	2
12	0	5	9	1
13	0	6	3	1
14	0	6	9	0
15	0	7	3	0
16	0	7	8	3
17	0	8	2	3
18	0	8	8	2
19	0	9	2	1
20	0	9	8	0
21	0	10	1	3
22	0	10	7	2
23	0	11	1	1
24	0	11	7	1
25	0	12	1	0
26	0	12	6	3
27	0	13	0	2
28	0	13	6	1
29	0	14	0	0
30	0	14	5	3
31	0	14	11	2
32	0	15	5	2
33	0	15	11	1
34	0	16	5	0
35	0	16	11	0
36	0	17	4	3
37	0	17	10	2

PRIN.	INTEREST.			
£	£	s.	d.	f
38	0	18	4	1
39	0	18	10	0
40	0	19	3	3
41	0	19	9	2
42	1	0	3	2
43	1	0	9	1
44	1	1	3	0
45	1	1	9	0
46	1	2	2	3
47	1	2	8	2
48	1	3	2	1
49	1	3	8	0
50	1	4	2	0
51	1	4	7	3
52	1	5	1	2
53	1	5	7	2
54	1	6	1	1
55	1	6	7	0
56	1	7	0	3
57	1	7	6	2
58	1	8	0	1
59	1	8	6	0
60	1	8	11	3
61	1	9	5	3
62	1	9	11	2
63	1	10	5	1
64	1	10	11	0
65	1	11	4	3
66	1	11	10	2
67	1	12	4	1
68	1	12	10	1
69	1	13	4	0
70	1	13	9	3
71	1	14	3	2
72	1	14	9	2
73	1	15	3	1
74	1	15	9	0

PRIN.	INTEREST.			
£	£	s.	d.	f
75	1	16	3	0
76	1	16	8	3
77	1	17	2	2
78	1	17	8	1
79	1	18	2	1
80	1	18	8	0
81	1	19	1	3
82	1	19	7	2
83	2	0	1	1
84	2	0	7	0
85	2	1	0	3
86	2	1	6	3
87	2	2	0	2
88	2	2	6	1
89	2	3	0	0
90	2	3	6	0
91	2	3	11	3
92	2	4	5	2
93	2	4	11	1
94	2	5	5	0
95	2	5	10	3
96	2	6	4	2
97	2	6	10	2
98	2	7	4	1
99	2	7	10	0
100	2	8	3	3
200	4	16	8	0
300	7	4	11	3
400	9	13	3	3
500	12	1	7	3
600	14	9	11	2
700	16	18	3	2
800	19	6	7	2
900	21	14	11	2
1000	24	3	3	1

INT. &c. FOR ONE HUNDRED AND FORTY-EIGHT DAYS.

PRIN.	INTEREST.				PRIN.	INTEREST.				PRIN.	INTEREST.			
£	£	s.	d.	f	£	£	s.	d.	f	£	£	s.	d.	f
1	0	0	5	3	38	0	18	5	3	75	1	16	5	3
2	0	0	11	2	39	0	18	11	2	76	1	16	11	3
3	0	1	5	2	40	0	19	5	2	77	1	17	5	2
4	0	1	11	1	41	0	19	11	1	78	1	17	11	1
5	0	2	5	0	42	1	0	5	0	79	1	18	5	0
6	0	2	10	3	43	1	0	11	0	80	1	18	11	0
7	0	3	4	3	44	1	1	4	3	81	1	19	4	3
8	0	3	10	2	45	1	1	10	3	82	1	19	10	2
9	0	4	4	2	46	1	2	4	2	83	2	0	4	2
10	0	4	10	1	47	1	2	10	1	84	2	0	10	1
11	0	5	4	0	48	1	3	4	0	85	2	1	4	1
12	0	5	10	0	49	1	3	10	0	86	2	1	10	0
13	0	6	3	3	50	1	4	3	3	87	2	2	3	3
14	0	6	9	2	51	1	4	9	2	88	2	2	9	2
15	0	7	3	1	52	1	5	3	1	89	2	3	3	2
16	0	7	9	1	53	1	5	9	1	90	2	3	9	1
17	0	8	3	0	54	1	6	3	1	91	2	4	3	1
18	0	8	9	0	55	1	6	9	0	92	2	4	9	0
19	0	9	3	0	56	1	7	3	0	93	2	5	3	0
20	0	9	8	3	57	1	7	8	3	94	2	5	9	0
21	0	10	2	3	58	1	8	2	3	95	2	6	2	3
22	0	10	8	2	59	1	8	8	2	96	2	6	8	2
23	0	11	2	1	60	1	9	2	1	97	2	7	2	1
24	0	11	8	0	61	1	9	8	0	98	2	7	8	1
25	0	12	2	0	62	1	10	2	0	99	2	8	2	0
26	0	12	7	3	63	1	10	8	0	100	2	8	8	0
27	0	13	1	3	64	1	11	1	3	200	4	17	3	3
28	0	13	7	2	65	1	11	7	2	300	7	5	11	2
29	0	14	1	1	66	1	12	1	1	400	9	14	7	2
30	0	14	7	0	67	1	12	7	1	500	12	3	3	1
31	0	15	1	1	68	1	13	1	0	600	14	11	11	1
32	0	15	6	3	69	1	13	6	3	700	17	0	7	1
33	0	16	0	2	70	1	14	0	2	800	19	9	3	0
34	0	16	6	2	71	1	14	6	2	900	21	17	10	3
35	0	17	0	1	72	1	15	0	1	1000	24	6	6	3
36	0	17	6	1	73	1	15	6	1					
37	0	18	0	0	74	1	16	0	0					

INTEREST.			
£	s.	d.	f
1	16	5	3
1	16	11	3
1	17	5	2
1	17	11	1
1	18	5	0
1	18	11	0
1	19	4	3
1	19	10	2
2	0	4	2
2	0	10	1
2	1	4	1
2	1	10	0
2	2	3	3
2	2	9	2
2	3	3	2
2	3	9	1
2	4	3	1
2	4	9	0
2	5	3	0
2	5	9	0
2	6	2	3
2	6	8	2
2	7	2	1
2	7	8	1
2	8	2	0
2	8	8	0
4	17	3	3
7	5	11	2
9	14	7	2
12	3	3	1
14	11	11	1
17	0	7	1
19	9	3	0
21	17	10	3
24	6	6	3

INT. &c. FOR ONE HUNDRED AND FORTY NINE DAYS.

PRIN.	INTEREST.			
£	£	s.	d.	f
1	0	0	5	3
2	0	0	11	3
3	0	1	5	2
4	0	1	11	1
5	0	2	5	1
6	0	2	11	1
7	0	3	5	0
8	0	3	11	0
9	0	4	4	3
10	0	4	10	2
11	0	5	4	2
12	0	5	10	2
13	0	6	4	1
14	0	6	10	1
15	0	7	4	0
16	0	7	9	3
17	0	8	3	3
18	0	8	9	3
19	0	9	3	2
20	0	9	9	1
21	0	10	3	1
22	0	10	9	0
23	0	11	3	0
24	0	11	9	0
25	0	12	3	0
26	0	12	8	3
27	0	13	2	3
28	0	13	8	2
29	0	14	2	2
30	0	14	8	2
31	0	15	2	1
32	0	15	8	0
33	0	16	2	0
34	0	16	7	3
35	0	17	1	3
36	0	17	7	3
37	0	18	1	2

PRIN.	INTEREST.			
£	£	s.	d.	f
38	0	18	7	1
39	0	19	1	1
40	0	19	7	0
41	1	0	1	0
42	1	0	7	0
43	1	1	0	3
44	1	1	6	2
45	1	2	0	2
46	1	2	6	1
47	1	3	0	1
48	1	3	6	0
49	1	4	0	0
50	1	4	5	3
51	1	4	11	3
52	1	5	5	2
53	1	5	11	2
54	1	6	5	1
55	1	6	11	1
56	1	7	5	0
57	1	7	11	0
58	1	8	4	3
59	1	8	10	2
60	1	9	4	2
61	1	9	10	2
62	1	10	4	1
63	1	10	10	1
64	1	11	4	0
65	1	11	9	3
66	1	12	3	3
67	1	12	9	3
68	1	13	3	2
69	1	13	9	2
70	1	14	3	1
71	1	14	9	0
72	1	15	3	0
73	1	15	9	0
74	1	16	3	0

PRIN.	INTEREST.			
£	£	s.	d.	f
75	1	16	9	0
76	1	17	2	3
77	1	17	8	2
78	1	18	2	2
79	1	18	8	2
80	1	19	2	1
81	1	19	8	1
82	2	0	2	0
83	2	0	7	3
84	2	1	1	3
85	2	1	7	3
86	2	2	1	2
87	2	2	7	2
88	2	3	1	2
89	2	3	7	0
90	2	4	1	0
91	2	4	7	0
92	2	5	0	3
93	2	5	6	2
94	2	6	0	2
95	2	6	6	1
96	2	7	0	1
97	2	7	6	1
98	2	8	0	0
99	2	8	5	3
100	2	8	11	3
200	4	17	11	2
300	7	6	11	2
400	9	15	11	1
500	12	4	11	0
600	14	13	10	3
700	17	2	10	3
800	19	11	10	2
900	22	0	10	2
1000	24	9	10	1

INT. &c. FOR ONE HUNDRED AND FIFTY DAYS.

PRIN.	INTEREST.				PRIN.	INTEREST.				PRIN.	INTEREST.			
£	£	s.	d.	f	£	£	s.	d.	f	£	£	s.	d.	f
1	0	0	5	3	38	0	18	9	0	75	1	16	11	3
2	0	0	11	3	39	0	19	2	3	76	1	17	5	2
3	0	1	5	2	40	0	19	8	3	77	1	17	11	2
4	0	1	11	2	41	1	0	2	3	78	1	18	5	2
5	0	2	5	2	42	1	0	8	2	79	1	18	11	2
6	0	2	11	2	43	1	1	2	2	80	1	19	5	1
7	0	3	5	1	44	1	1	8	1	81	1	19	11	1
8	0	3	11	1	45	1	2	2	1	82	2	0	5	1
9	0	4	5	1	46	1	2	8	1	83	2	0	11	0
10	0	4	11	0	47	1	3	2	1	84	2	1	5	0
11	0	5	5	0	48	1	3	8	0	85	2	1	10	3
12	0	5	10	3	49	1	4	2	0	86	2	2	4	3
13	0	6	4	3	50	1	4	8	0	87	2	2	10	3
14	0	6	10	3	51	1	5	1	3	88	2	3	4	2
15	0	7	4	2	52	1	5	7	3	89	2	3	10	2
16	0	7	10	2	53	1	6	1	2	90	2	4	4	2
17	0	8	4	2	54	1	6	7	2	91	2	4	10	2
18	0	8	10	2	55	1	7	1	2	92	2	5	4	1
19	0	9	4	1	56	1	7	7	1	93	2	5	10	1
20	0	9	10	1	57	1	8	1	1	94	2	6	4	0
21	0	10	4	0	58	1	8	7	1	95	2	6	10	0
22	0	10	10	0	59	1	9	1	1	96	2	7	4	0
23	0	11	4	0	60	1	9	7	0	97	2	7	9	3
24	0	11	9	3	61	1	10	1	0	98	2	8	3	3
25	0	12	3	3	62	1	10	6	3	99	2	8	9	2
26	0	12	9	2	63	1	11	0	3	100	2	9	3	3
27	0	13	3	3	64	1	11	6	3	200	4	18	7	2
28	0	13	9	2	65	1	12	0	2	300	7	7	11	1
29	0	14	3	2	66	1	12	6	2	400	9	17	3	0
30	0	14	9	1	67	1	13	0	1	500	12	6	6	3
31	0	15	3	1	68	1	13	6	2	600	14	15	10	2
32	0	15	9	1	69	1	14	0	1	700	17	5	2	2
33	0	16	3	0	70	1	14	6	1	800	19	14	6	1
34	0	16	9	0	71	1	15	0	0	900	22	3	9	3
35	0	17	3	0	72	1	15	6	0	1000	24	13	1	3
36	0	17	9	0	73	1	16	0	0					
37	0	18	3	0	74	1	16	5	3					

N.	INTEREST.			
	£	s.	d.	f
5	1	16	11	3
6	1	17	5	2
7	1	17	11	2
8	1	18	5	2
9	1	18	11	2
0	1	19	5	1
1	1	19	11	1
2	2	0	5	1
3	2	0	11	0
4	2	1	5	0
5	2	1	10	3
6	2	2	4	3
7	2	2	10	3
8	2	3	4	2
9	2	3	10	2
0	2	4	4	2
1	2	4	10	2
2	2	5	4	1
3	2	5	10	1
4	2	6	4	0
5	2	6	10	0
6	2	7	4	0
7	2	7	9	3
8	2	8	3	3
9	2	8	9	2
0	2	9	3	3
0	4	18	7	2
0	7	7	11	1
0	9	17	3	0
0	12	6	6	3
0	14	15	10	2
0	17	5	2	2
0	19	14	6	1
0	22	3	9	3
0	24	13	1	3

PRIN.	INTEREST.			
£	£	s.	d.	f
1	0	0	5	3
2	0	0	11	3
3	0	1	5	3
4	0	1	11	3
5	0	2	5	3
6	0	2	11	2
7	0	3	5	3
8	0	3	11	2
9	0	4	5	2
10	0	4	11	2
11	0	5	5	2
12	0	5	11	1
13	0	6	5	1
14	0	6	11	1
15	0	7	5	1
16	0	7	11	1
17	0	8	5	0
18	0	8	11	1
19	0	9	5	0
20	0	9	11	0
21	0	10	5	0
22	0	10	11	0
23	0	11	5	0
24	0	11	10	3
25	0	12	4	3
26	0	12	10	3
27	0	13	4	3
28	0	13	10	2
29	0	14	4	3
30	0	14	10	2
31	0	15	4	2
32	0	15	10	2
33	0	16	4	2
34	0	16	10	2
35	0	17	4	1
36	0	17	10	1
37	0	18	4	1

PRIN.	INTEREST.			
£	£	s.	d.	f
38	0	18	10	1
39	0	19	4	0
40	0	19	10	0
41	1	0	4	0
42	1	0	10	0
43	1	1	4	0
44	1	1	10	0
45	1	2	4	0
46	1	2	9	3
47	1	3	3	3
48	1	3	9	3
49	1	4	3	3
50	1	4	9	2
51	1	5	3	3
52	1	5	9	2
53	1	6	3	2
54	1	6	9	2
55	1	7	3	2
56	1	7	9	2
57	1	8	3	1
58	1	8	9	1
59	1	9	3	1
60	1	9	9	1
61	1	10	3	1
62	1	10	9	1
63	1	11	3	0
64	1	11	9	0
65	1	12	3	0
66	1	12	9	0
67	1	13	3	0
68	1	13	9	0
69	1	14	3	0
70	1	14	9	0
71	1	15	3	0
72	1	15	9	0
73	1	16	3	0
74	1	16	8	3

PRIN.	INTEREST.			
£	£	s.	d.	f
75	1	17	2	3
76	1	17	8	3
77	1	18	2	3
78	1	18	8	3
79	1	19	2	2
80	1	19	8	3
81	2	0	2	2
82	2	0	8	2
83	2	1	2	2
84	2	1	8	2
85	2	2	2	1
86	2	2	8	1
87	2	3	2	1
88	[illegible]	3	8	1
89	2	4	2	1
90	2	4	8	0
91	2	5	2	1
92	2	5	8	0
93	2	6	2	0
94	2	6	8	0
95	2	7	2	0
96	2	7	8	0
97	2	8	1	3
98	2	8	7	3
99	2	9	1	3
100	2	9	7	3
200	4	19	3	1
300	7	8	11	0
400	9	18	6	3
500	12	8	2	3
600	14	17	10	1
700	17	7	6	0
800	19	17	1	3
900	22	6	9	1
1000	24	16	5	1

INT. &c. FOR ONE HUNDRED AND FIFTY-TWO DAYS.

PRIN.	INTEREST.				PRIN.	INTEREST.				PRIN.	INTEREST.			
£	£	s.	d.	f	£	£	s.	d.	f	£	£	s.	d.	f
1	0	0	6	0	38	0	18	11	3	75	1	17	5	2
2	0	0	11	3	39	0	19	5	3	76	1	17	11	3
3	0	1	6	0	40	0	19	11	3	77	1	18	5	3
4	0	2	0	2	41	1	0	5	3	78	1	18	11	2
5	0	2	5	3	42	1	0	11	3	79	1	19	5	3
6	0	3	0	0	43	1	1	5	3	80	1	19	11	3
7	0	3	6	0	44	1	1	11	3	81	2	0	5	2
8	0	3	11	3	45	1	2	5	3	82	2	0	11	3
9	0	4	6	0	46	1	2	11	3	83	2	1	5	2
10	0	4	11	3	47	1	3	5	3	84	2	1	11	2
11	0	5	5	3	48	1	3	11	3	85	2	2	5	3
12	0	6	0	0	49	1	4	5	3	86	2	2	11	2
13	0	6	5	3	50	1	4	11	3	87	2	3	5	2
14	0	6	11	3	51	1	5	5	3	88	2	3	11	3
15	0	7	6	0	52	1	5	11	3	89	2	4	5	2
16	0	7	11	3	53	1	6	5	3	90	2	4	11	2
17	0	8	5	3	54	1	6	11	3	91	2	5	5	3
18	0	9	0	0	55	1	7	5	3	92	2	5	11	2
19	0	9	5	3	56	1	7	11	3	93	2	6	5	2
20	0	9	11	3	57	1	8	5	3	94	2	6	11	3
21	0	10	6	0	58	1	8	11	3	95	2	7	5	2
22	0	10	11	3	59	1	9	5	3	96	2	7	11	2
23	0	11	5	3	60	1	9	11	3	97	2	8	5	2
24	0	11	11	3	61	1	10	5	3	98	2	8	11	2
25	0	12	5	3	62	1	10	11	3	99	2	9	5	2
26	0	12	11	3	63	1	11	5	3	100	2	9	11	2
27	0	13	5	3	64	1	11	11	3	200	4	19	11	1
28	0	13	11	3	65	1	12	5	3	300	7	9	10	3
29	0	14	5	3	66	1	12	11	3	400	9	19	10	2
30	0	14	11	3	67	1	13	5	3	500	12	9	10	1
31	0	15	5	3	68	1	13	11	3	600	14	19	9	3
32	0	15	11	3	69	1	14	5	2	700	17	9	9	2
33	0	16	5	3	70	1	14	11	3	800	19	19	9	1
34	0	16	11	3	71	1	15	5	3	900	22	9	9	0
35	0	17	5	3	72	1	15	11	2	1000	24	19	8	3
36	0	17	11	3	73	1	16	5	3					
37	0	18	5	3	74	1	16	11	3					

	INTEREST.			
	£	s.	d.	f
	1	17	5	2
	1	17	11	3
	1	18	5	3
	1	18	11	2
	1	19	5	3
	1	19	11	3
	2	0	5	2
	2	0	11	3
	2	1	5	2
	2	1	11	2
	2	2	5	3
	2	2	11	2
	2	3	5	2
	2	3	11	3
	2	4	5	2
	2	4	11	2
	2	5	5	3
	2	5	11	2
	2	6	5	2
	2	6	11	3
	2	7	5	2
	2	7	11	2
	2	8	5	2
	2	8	11	2
	2	9	5	2
	2	9	11	2
	4	19	11	1
	7	9	10	3
	9	19	10	2
	12	9	10	1
	14	19	9	3
	17	9	9	2
	19	19	9	1
	22	9	9	0
	24	19	8	3

INT. &c. FOR ONE HUNDRED AND FIFTY-THREE DAYS.

PRIN.	INTEREST.			
£	£	s.	d.	f
1	0	0	6	0
2	0	1	0	0
3	0	1	6	0
4	0	2	0	0
5	0	2	6	1
6	0	3	0	1
7	0	3	6	0
8	0	4	0	1
9	0	4	6	1
10	0	5	0	1
11	0	5	6	1
12	0	6	0	1
13	0	6	6	2
14	0	7	0	2
15	0	7	6	2
16	0	8	0	2
17	0	8	6	2
18	0	9	0	3
19	0	9	6	2
20	0	10	0	2
21	0	10	6	3
22	0	11	0	3
23	0	11	6	3
24	0	12	0	3
25	0	12	6	3
26	0	13	1	0
27	0	13	7	0
28	0	14	1	0
29	0	14	7	0
30	0	15	1	0
31	0	15	7	0
32	0	16	1	0
33	0	16	7	0
34	0	17	1	1
35	0	17	7	1
36	0	18	1	1
37	0	18	7	1

PRIN.	INTEREST.			
£	£	s.	d.	f
38	0	19	1	1
39	0	19	7	2
40	1	0	1	2
41	1	0	7	2
42	1	1	1	2
43	1	1	7	2
44	1	2	1	2
45	1	2	7	2
46	1	3	1	2
47	1	3	7	3
48	1	4	1	3
49	1	4	7	3
50	1	5	1	3
51	1	5	7	3
52	1	6	2	0
53	1	6	8	0
54	1	7	2	0
55	1	7	8	0
56	1	8	2	0
57	1	8	8	0
58	1	9	2	0
59	1	9	8	0
60	1	10	2	1
61	1	10	8	1
62	1	11	2	1
63	1	11	8	1
64	1	12	2	1
65	1	12	8	2
66	1	13	2	2
67	1	13	8	1
68	1	14	2	2
69	1	14	8	2
70	1	15	2	2
71	1	15	8	2
72	1	16	2	2
73	1	16	8	3
74	1	17	2	3

PRIN.	INTEREST.			
£	£	s.	d.	f
75	1	17	8	3
76	1	18	2	3
77	1	18	8	3
78	1	19	3	0
79	1	19	9	0
80	2	0	2	3
81	2	0	9	0
82	2	1	3	0
83	2	1	9	0
84	2	2	3	0
85	2	2	9	0
86	2	3	3	0
87	2	3	9	0
88	2	4	3	0
89	2	4	9	0
90	2	5	3	0
91	2	5	9	1
92	2	6	3	0
93	2	6	9	0
94	2	7	3	1
95	2	7	9	1
96	2	8	3	1
97	2	8	9	1
98	2	9	3	1
99	2	9	9	2
100	2	10	3	2
200	5	0	7	1
300	7	10	10	3
400	10	1	2	2
500	12	11	6	0
600	15	1	9	2
700	17	12	1	1
800	20	2	4	3
900	22	12	8	2
1000	25	3	0	0

PRIN.	INTEREST.			
£	£	s.	d.	f
1	0	0	6	0
2	0	1	0	0
3	0	1	6	1
4	0	2	0	1
5	0	2	6	1
6	0	3	0	1
7	0	3	6	2
8	0	4	0	2
9	0	4	6	3
10	0	5	0	3
11	0	5	6	3
12	0	6	0	3
13	0	6	6	3
14	0	7	1	0
15	0	7	7	0
16	0	8	1	1
17	0	8	7	1
18	0	9	1	1
19	0	9	7	2
20	0	10	1	2
21	0	10	7	2
22	0	11	1	2
23	0	11	7	3
24	0	12	1	3
25	0	12	8	0
26	0	13	2	0
27	0	13	8	0
28	0	14	2	0
29	0	14	8	1
30	0	15	2	1
31	0	15	8	1
32	0	16	2	2
33	0	16	8	2
34	0	17	2	3
35	0	17	8	3
36	0	18	2	3
37	0	18	8	3

PRIN.	INTEREST.			
£	£	s.	d.	f
38	0	19	2	3
39	0	19	9	0
40	1	0	3	0
41	1	0	9	0
42	1	1	3	0
43	1	1	9	0
44	1	2	3	0
45	1	2	9	1
46	1	3	3	1
47	1	3	9	1
48	1	4	3	2
49	1	4	9	2
50	1	5	3	3
51	1	5	9	3
52	1	6	3	3
53	1	6	9	3
54	1	7	3	3
55	1	7	10	0
56	1	8	4	0
57	1	8	10	1
58	1	9	4	1
59	1	9	10	1
60	1	10	4	2
61	1	10	10	2
62	1	11	4	2
63	1	11	10	2
64	1	12	4	3
65	1	12	10	3
66	1	13	5	0
67	1	13	11	0
68	1	14	5	0
69	1	14	11	0
70	1	15	5	0
71	1	15	11	1
72	1	16	5	1
73	1	16	11	2
74	1	17	5	2

PRIN.	INTEREST.			
£	£	s.	d.	f
75	1	17	11	2
76	1	18	5	3
77	1	18	11	3
78	1	19	5	3
79	1	19	11	3
80	2	0	6	0
81	2	1	0	0
82	2	1	6	1
83	2	2	0	1
84	2	2	6	1
85	2	3	0	1
86	2	3	6	1
87	2	4	0	2
88	2	4	6	2
89	2	5	0	3
90	2	5	6	3
91	2	6	0	3
92	2	6	7	0
93	2	7	1	0
94	2	7	7	0
95	2	8	1	0
96	2	8	7	1
97	2	9	1	1
98	2	9	7	2
99	2	10	1	2
100	2	10	7	2
200	5	1	3	0
300	7	11	10	0
400	10	2	6	1
500	12	13	1	3
600	15	3	9	1
700	17	14	4	3
800	20	5	0	1
900	22	15	8	0
1000	25	6	3	2

INTEREST.			
£	s.	d.	f
1	17	11	2
1	18	5	3
1	18	11	3
1	19	5	3
1	19	11	3
2	0	6	0
2	1	0	0
2	1	6	1
2	2	0	1
2	2	6	1
2	3	0	1
2	3	6	1
2	4	0	2
2	4	6	2
2	5	0	3
2	5	6	3
2	6	0	3
2	6	7	0
2	7	1	0
2	7	7	0
2	8	1	0
2	8	7	1
2	9	1	1
2	9	7	2
2	10	1	2
2	10	7	2
5	1	3	0
7	11	10	0
10	2	6	1
12	13	1	3
15	3	9	1
17	14	4	3
20	5	0	1
22	15	8	0
25	6	3	2

INT. &c. FOR ONE HUNDRED AND FIFTY-FIVE DAYS.

PRIN.	INTEREST.			
£	£	s.	d.	f
1	0	0	6	0
2	0	1	0	1
3	0	1	6	1
4	0	2	0	2
5	0	2	6	2
6	0	3	0	3
7	0	3	6	3
8	0	4	1	0
9	0	4	7	0
10	0	5	1	1
11	0	5	7	1
12	0	6	1	2
13	0	6	7	2
14	0	7	1	3
15	0	7	7	3
16	0	8	1	3
17	0	8	8	0
18	0	9	2	0
19	0	9	8	1
20	0	10	2	1
21	0	10	8	2
22	0	11	2	2
23	0	11	8	3
24	0	12	2	3
25	0	12	9	0
26	0	13	3	0
27	0	13	9	0
28	0	14	3	0
29	0	14	9	1
30	0	15	3	1
31	0	15	9	1
32	0	16	3	2
33	0	16	9	2
34	0	17	3	3
35	0	17	9	3
36	0	18	4	0
37	0	18	10	0

PRIN	INTEREST.			
£	£	s.	d.	f
38	0	19	4	1
39	0	19	10	1
40	1	0	4	2
41	1	0	10	2
42	1	1	4	3
43	1	1	10	3
44	1	2	4	3
45	1	2	11	0
46	1	3	5	0
47	1	3	11	1
48	1	4	5	1
49	1	4	11	2
50	1	5	5	2
51	1	5	11	3
52	1	6	5	3
53	1	7	0	0
54	1	7	6	0
55	1	8	0	1
56	1	8	6	1
57	1	9	0	2
58	1	9	6	2
59	1	10	0	3
60	1	10	6	3
61	1	11	1	0
62	1	11	7	0
63	1	12	1	1
64	1	12	7	1
65	1	13	1	2
66	1	13	7	2
67	1	14	1	3
68	1	14	7	3
69	1	15	2	0
70	1	15	8	0
71	1	16	2	1
72	1	16	8	1
73	1	17	2	2
74	1	17	8	2

PRIN.	INTEREST.			
£	£	s.	d.	f
75	1	18	2	3
76	1	18	[illegible]	3
77	1	19	3	0
78	1	19	9	0
79	2	0	3	0
80	2	0	9	0
81	2	1	[illegible]	1
82	2	1	9	1
83	2	2	3	2
84	2	2	9	2
85	2	3	3	3
86	2	3	9	3
87	2	4	4	0
88	2	4	10	0
89	2	5	4	0
90	2	5	10	1
91	2	6	4	1
92	2	6	10	2
93	2	7	4	2
94	2	7	10	3
95	2	8	4	3
96	2	8	11	0
97	2	9	5	0
98	2	9	11	1
99	2	10	5	1
100	2	10	11	2
200	5	1	10	3
300	7	12	10	2
400	10	3	9	3
500	12	14	9	1
600	15	5	9	0
700	17	16	8	2
800	20	7	8	0
900	22	18	7	2
1000	25	9	7	0

INT. &c. FOR ONE HUNDRED AND FIFTY-SIX DAYS.

PRIN.	INTEREST.				PRIN.	INTEREST.				PRIN.	INTEREST.			
£	£	s.	d.	f	£	£	s.	d.	f	£	£	s.	d.	f
1	0	0	6	0	38	0	19	5	3	75	1	18	5	2
2	0	1	0	1	39	1	0	0	0	76	1	18	11	2
3	0	1	6	1	40	1	0	6	1	77	1	19	5	3
4	0	2	0	2	41	1	1	0	1	78	2	0	0	0
5	0	2	6	3	42	1	1	6	2	79	2	0	6	0
6	0	3	0	3	43	1	2	0	2	80	2	1	0	1
7	0	3	7	0	44	1	2	6	3	81	2	1	6	2
8	0	4	1	1	45	1	3	0	3	82	2	2	0	3
9	0	4	7	2	46	1	3	7	0	83	2	2	6	3
10	0	5	1	2	47	1	4	1	1	84	2	3	1	0
11	0	5	7	3	48	1	4	7	2	85	2	3	7	0
12	0	6	1	3	49	1	5	1	2	86	2	4	1	1
13	0	6	8	0	50	1	5	7	3	87	2	4	7	1
14	0	7	2	0	51	1	6	2	0	88	2	5	1	2
15	0	7	8	1	52	1	6	8	0	89	2	5	7	3
16	0	8	2	2	53	1	7	2	1	90	2	6	2	0
17	0	8	8	3	54	1	7	8	1	91	2	6	8	0
18	0	9	2	3	55	1	8	2	2	92	2	7	2	1
19	0	9	9	0	56	1	8	8	2	93	2	7	8	2
20	0	10	3	0	57	1	9	2	3	94	2	8	2	2
21	0	10	9	0	58	1	9	9	0	95	2	8	8	3
22	0	11	3	1	59	1	10	3	0	96	2	9	2	3
23	0	11	9	1	60	1	10	9	0	97	2	9	9	0
24	0	12	3	2	61	1	11	3	1	98	2	10	3	0
25	0	12	9	2	62	1	11	9	2	99	2	10	9	0
26	0	13	3	3	63	1	12	3	2	100	2	11	3	1
27	0	13	10	0	64	1	12	9	3	200	5	2	6	3
28	0	14	4	1	65	1	13	3	3	300	7	13	10	1
29	0	14	10	1	66	1	13	10	0	400	10	5	1	3
30	0	15	4	2	67	1	14	4	1	500	12	16	5	1
31	0	15	10	3	68	1	14	10	1	600	15	7	8	3
32	0	16	4	3	69	1	15	4	2	700	17	19	0	0
33	0	16	11	0	70	1	15	0	3	800	20	10	3	2
34	0	17	5	0	71	1	16	5	0	900	23	1	7	0
35	0	17	11	1	72	1	16	11	0	1000	25	12	10	2
36	0	18	5	2	73	1	17	5	1					
37	0	18	11	2	74	1	17	11	1					

	INTEREST.			
£	£	s.	d.	f
1	1	18	5	2
1	1	18	11	2
1	1	19	5	3
2	2	0	0	0
2	2	0	6	0
2	2	1	0	1
2	2	1	6	2
2	2	2	0	3
2	2	2	6	3
2	2	3	1	0
2	2	3	7	0
2	2	4	1	1
2	2	4	7	1
2	2	5	1	2
2	2	5	7	3
2	2	6	2	0
2	2	6	8	0
2	2	7	2	1
2	2	7	8	2
2	2	8	2	2
2	2	8	8	3
2	2	9	2	3
2	2	9	9	0
2	2	10	3	0
2	2	10	9	0
2	2	11	3	1
5	5	2	6	3
7	7	13	10	1
10	10	5	1	3
12	12	16	5	1
15	15	7	8	3
17	17	19	0	0
20	20	10	3	2
23	23	1	7	0
25	25	12	10	2

INT. &c. FOR ONE HUNDRED AND FIFTY SEVEN DAYS.

PRIN.	INTEREST.			
£	£	s.	d.	f
1	0	0	6	0
2	0	1	0	1
3	0	1	6	2
4	0	2	0	3
5	0	2	7	0
6	0	3	1	0
7	0	3	7	1
8	0	4	1	2
9	0	4	7	3
10	0	5	2	0
11	0	5	8	0
12	0	6	2	1
13	0	6	8	2
14	0	7	2	3
15	0	7	9	0
16	0	8	3	0
17	0	8	9	0
18	0	9	3	1
19	0	9	9	2
20	0	10	3	3
21	0	10	9	3
22	0	11	4	0
23	0	11	10	1
24	0	12	4	2
25	0	12	10	3
26	0	13	4	3
27	0	13	11	0
28	0	14	5	1
29	0	14	11	2
30	0	15	5	3
31	0	15	11	3
32	0	16	6	0
33	0	17	0	1
34	0	17	6	2
35	0	18	0	3
36	0	18	6	3
37	0	19	1	1

PRIN.	INTEREST.			
£	£	s.	d.	f
38	0	19	7	3
39	1	0	1	2
40	1	0	7	3
41	1	1	2	0
42	1	1	8	1
43	1	2	2	2
44	1	2	8	2
45	1	3	2	3
46	1	3	9	0
47	1	4	3	0
48	1	4	9	1
49	1	5	3	1
50	1	5	9	2
51	1	6	3	3
52	1	6	10	0
53	1	7	4	1
54	1	7	10	1
55	1	8	4	2
56	1	8	10	3
57	1	9	5	0
58	1	9	11	1
59	1	10	5	1
60	1	10	11	2
61	1	11	5	3
62	1	12	0	0
63	1	12	6	1
64	1	13	0	1
65	1	13	6	2
66	1	14	0	3
67	1	14	7	0
68	1	15	1	1
69	1	15	7	1
70	1	16	1	2
71	1	16	7	3
72	1	17	2	0
73	1	17	8	1
74	1	18	2	1

PRIN.	INTEREST.			
£	£	s.	d.	f
75	1	18	8	2
76	1	19	2	3
77	1	19	9	0
78	2	0	3	0
79	2	0	9	0
80	2	1	3	1
81	2	1	9	2
82	2	2	3	3
83	2	2	10	0
84	2	3	4	0
85	2	3	10	1
86	2	4	4	2
87	2	4	10	3
88	2	5	5	0
89	2	5	11	0
90	2	6	5	1
91	2	6	11	2
92	2	7	5	3
93	2	8	0	0
94	2	8	6	0
95	2	9	0	1
96	2	9	6	2
97	2	10	0	3
98	2	10	7	0
99	2	11	1	0
100	2	11	7	1
200	5	3	2	3
300	7	14	10	0
400	10	6	5	2
500	12	18	1	0
600	15	9	8	1
700	18	1	3	3
800	20	12	11	0
900	23	4	6	2
1000	25	16	2	0

INT. &c. FOR ONE HUNDRED AND FIFTY-EIGHT DAYS.

PRIN.	INTEREST.				PRIN.	INTEREST.				PRIN.	INTEREST.			
£	£	s.	d.	f	£	£	s.	d.	f	£	£	s.	d.	f
1	0	0	6	0	38	0	19	9	0	75	1	18	11	2
2	0	1	0	2	39	1	0	3	0	76	1	19	5	3
3	0	1	6	3	40	1	0	9	1	77	1	19	11	3
4	0	2	0	3	41	1	1	3	2	78	2	0	6	0
5	0	2	7	0	42	1	1	9	2	79	2	1	0	2
6	0	3	1	2	43	1	2	3	3	80	2	1	6	2
7	0	3	7	2	44	1	2	10	1	81	2	2	0	3
8	0	4	1	3	45	1	3	4	1	82	2	2	7	1
9	0	4	8	1	46	1	3	10	2	83	2	3	1	1
10	0	5	2	1	47	1	4	5	0	84	2	3	7	2
11	0	5	8	2	48	1	4	11	0	85	2	4	1	3
12	0	6	2	3	49	1	5	5	1	86	2	4	8	0
13	0	6	9	0	50	1	5	11	2	87	2	5	2	1
14	0	7	3	0	51	1	6	5	3	88	2	5	8	2
15	0	7	9	1	52	1	7	0	0	89	2	6	2	3
16	0	8	3	2	53	1	7	6	1	90	2	6	9	0
17	0	8	9	3	54	1	8	0	2	91	2	7	3	0
18	0	9	4	0	55	1	8	6	3	92	2	7	9	1
19	0	9	10	1	56	1	9	1	0	93	2	8	3	2
20	0	10	4	2	57	1	9	7	1	94	2	8	9	3
21	0	10	10	3	58	1	10	1	2	95	2	9	4	0
22	0	11	5	0	59	1	10	7	3	96	2	9	10	1
23	0	11	11	1	60	1	11	2	0	97	2	10	4	2
24	0	12	5	2	61	1	11	8	1	98	2	10	10	3
25	0	12	11	3	62	1	12	2	2	99	2	11	5	0
26	0	13	6	0	63	1	12	8	3	100	2	11	11	1
27	0	14	0	1	64	1	13	3	0	200	5	3	10	2
28	0	14	6	2	65	1	13	9	0	300	7	15	9	3
29	0	15	0	3	66	1	14	3	1	400	10	7	9	1
30	0	15	7	0	67	1	14	9	2	500	12	19	8	3
31	0	16	1	1	68	1	15	3	3	600	15	11	8	0
32	0	16	7	2	69	1	15	10	0	700	18	3	7	1
33	0	17	1	2	70	1	16	4	1	800	20	15	6	3
34	0	17	8	0	71	1	16	10	1	900	23	7	6	0
35	0	18	2	1	72	1	17	4	3	1000	25	19	5	1
36	0	18	8	1	73	1	17	11	0					
37	0	19	2	3	74	1	18	5	0					

INTEREST.			
£	s.	d.	f
1	18	11	2
1	19	5	3
1	19	11	3
2	0	6	0
2	1	0	2
2	1	6	2
2	2	0	3
2	2	7	1
2	3	1	1
2	3	7	2
2	4	1	3
2	4	8	0
2	5	2	1
2	5	8	2
2	6	2	3
2	6	9	0
2	7	3	0
2	7	9	1
2	8	3	2
2	8	9	3
2	9	4	0
2	9	10	1
2	10	4	2
2	10	10	3
2	11	5	0
2	11	11	1
5	3	10	2
7	15	9	3
10	7	9	1
12	19	8	3
15	11	8	0
18	3	7	1
20	15	6	3
23	7	6	0
25	19	5	1

PRIN.	INTEREST.			
£	£	s.	d.	f
1	0	0	6	1
2	0	1	0	2
3	0	1	6	3
4	0	2	1	0
5	0	2	7	1
6	0	3	1	2
7	0	3	8	0
8	0	4	2	0
9	0	4	8	2
10	0	5	2	3
11	0	5	9	0
12	0	6	3	0
13	0	6	9	1
14	0	7	3	3
15	0	7	9	3
16	0	8	4	1
17	0	8	10	2
18	0	9	4	3
19	0	9	11	0
20	0	10	5	1
21	0	10	11	3
22	0	11	5	3
23	0	12	0	1
24	0	12	6	2
25	0	13	0	3
26	0	13	7	0
27	0	14	1	1
28	0	14	7	3
29	0	15	1	3
30	0	15	8	1
31	0	16	2	2
32	0	16	8	3
33	0	17	3	0
34	0	17	9	0
35	0	18	3	2
36	0	18	9	2
37	0	19	4	0

PRIN.	INTEREST.			
£	£	s.	d.	f
38	0	19	10	1
39	1	0	4	2
40	1	0	10	3
41	1	1	5	0
42	1	1	11	2
43	1	2	5	2
44	1	3	0	0
45	1	3	6	1
46	1	4	0	2
47	1	4	6	3
48	1	5	1	0
49	1	5	7	2
50	1	6	1	2
51	1	6	8	0
52	1	7	2	1
53	1	7	8	2
54	1	8	2	3
55	1	8	9	0
56	1	9	3	0
57	1	9	9	1
58	1	10	3	3
59	1	10	10	0
60	1	11	4	1
61	1	11	10	2
62	1	12	4	3
63	1	12	11	0
64	1	13	5	1
65	1	13	11	3
66	1	14	6	0
67	1	15	0	1
68	1	15	6	2
69	1	16	0	3
70	1	16	7	0
71	1	17	1	1
72	1	17	7	2
73	1	18	2	0
74	1	18	8	1

PRIN.	INTEREST.			
£	£	s.	d.	f
75	1	19	2	2
76	1	19	8	3
77	2	0	3	0
78	2	0	9	0
79	2	1	3	1
80	2	1	9	3
81	2	2	3	3
82	2	2	10	1
83	2	3	4	2
84	2	3	10	3
85	2	4	5	0
86	2	4	11	1
87	2	5	5	3
88	2	5	11	3
89	2	6	6	1
90	2	7	0	2
91	2	7	6	3
92	2	8	1	0
93	2	8	7	1
94	2	9	1	3
95	2	9	7	3
96	2	10	2	1
97	2	10	8	2
98	2	11	2	3
99	2	11	9	0
100	2	12	3	0
200	5	4	6	2
300	7	16	9	2
400	10	9	1	1
500	13	1	4	1
600	15	13	7	3
700	18	5	10	3
800	20	18	2	1
900	23	10	5	2
1000	26	2	9	0

PRIN.	INTEREST.			
£	£	s.	d.	f
1	0	0	6	1
2	0	1	0	2
3	0	1	7	0
4	0	2	1	1
5	0	2	7	2
6	0	3	1	3
7	0	3	8	1
8	0	4	2	2
9	0	4	9	0
10	0	5	3	0
11	0	5	9	1
12	0	6	3	2
13	0	6	10	0
14	0	7	4	1
15	0	7	10	2
16	0	8	4	3
17	0	8	11	1
18	0	9	5	2
19	0	9	11	3
20	0	10	6	1
21	0	11	0	2
22	0	11	6	3
23	0	12	1	0
24	0	12	7	2
25	0	13	1	3
26	0	13	8	1
27	0	14	2	2
28	0	14	8	3
29	0	15	3	0
30	0	15	9	1
31	0	16	3	2
32	0	16	9	3
33	0	17	4	1
34	0	17	10	2
35	0	18	4	3
36	0	18	11	0
37	0	19	5	2

PRIN.	INTEREST.			
£	£	s.	d.	f
38	0	19	11	3
39	1	0	6	1
40	1	1	0	1
41	1	1	6	3
42	1	2	1	0
43	1	2	7	2
44	1	3	1	3
45	1	3	8	0
46	1	4	2	1
47	1	4	8	3
48	1	5	3	0
49	1	5	9	0
50	1	6	3	2
51	1	6	9	3
52	1	7	4	0
53	1	7	10	1
54	1	8	4	3
55	1	8	11	0
56	1	9	5	2
57	1	9	11	3
58	1	10	6	0
59	1	11	0	1
60	1	11	6	3
61	1	12	1	0
62	1	12	7	1
63	1	13	1	3
64	1	13	8	0
65	1	14	2	1
66	1	14	8	2
67	1	15	3	0
68	1	15	9	0
69	1	16	3	2
70	1	16	9	2
71	1	17	4	0
72	1	17	10	1
73	1	18	4	3
74	1	18	11	0

PRIN.	INTEREST.			
£	£	s.	d.	f
75	1	19	5	1
76	1	19	11	3
77	2	0	6	0
78	2	1	0	1
79	2	1	6	2
80	2	2	1	0
81	2	2	7	1
82	2	3	1	3
83	2	3	7	3
84	2	4	2	1
85	2	4	8	2
86	2	5	3	0
87	2	5	9	0
88	2	6	3	1
89	2	6	9	2
90	2	7	4	0
91	2	7	10	1
92	2	8	4	2
93	2	8	11	0
94	2	9	5	1
95	2	9	11	2
96	2	10	5	3
97	2	11	0	1
98	2	11	6	2
99	2	12	1	0
100	2	12	7	1
200	5	5	2	2
300	7	17	9	2
400	10	10	4	3
500	13	3	0	0
600	15	15	7	1
700	18	8	2	3
800	21	0	9	2
900	23	13	5	0
1000	26	6	0	1

INTEREST.			
£	s.	d.	f
1	19	5	1
1	19	11	3
2	0	6	0
2	1	0	1
2	1	6	2
2	2	1	0
2	2	7	1
2	3	1	3
2	3	7	3
2	4	2	1
2	4	8	2
2	5	3	0
2	5	9	0
2	6	3	1
2	6	9	2
2	7	4	0
2	7	10	1
2	8	4	2
2	8	11	0
2	9	5	1
2	9	11	2
2	10	5	3
2	11	0	1
2	11	6	2
2	12	1	0
2	12	7	1
5	5	2	2
7	17	9	2
10	10	4	3
13	3	0	0
15	15	7	1
18	8	2	3
21	0	9	2
23	13	5	0
26	6	0	1

INT. &c. FOR ONE HUNDRED AND SIXTY-ONE DAYS.

PRIN.	INTEREST.			
£	£	s.	d.	f
1	0	0	6	1
2	0	1	0	2
3	0	1	7	0
4	0	2	1	1
5	0	2	7	3
6	0	3	2	1
7	0	3	8	2
8	0	4	2	3
9	0	4	9	0
10	0	5	3	1
11	0	5	9	3
12	0	6	4	0
13	0	6	10	1
14	0	7	4	3
15	0	7	11	1
16	0	8	5	2
17	0	9	0	0
18	0	9	6	1
19	0	10	0	2
20	0	10	7	0
21	0	11	1	1
22	0	11	7	3
23	0	12	2	1
24	0	12	8	2
25	0	13	2	3
26	0	13	9	0
27	0	14	3	1
28	0	14	9	3
29	0	15	4	0
30	0	15	10	1
31	0	16	4	3
32	0	16	11	1
33	0	17	5	2
34	0	18	0	0
35	0	18	6	1
36	0	19	0	2
37	0	19	7	0

PRIN.	INTEREST.			
£	£	s.	d.	f
38	1	0	1	1
39	1	0	7	3
40	1	1	2	0
41	1	1	8	1
42	1	2	2	3
43	1	2	9	0
44	1	3	3	1
45	1	3	9	3
46	1	4	4	0
47	1	4	10	1
48	1	5	4	3
49	1	5	11	[illegible]
50	1	6	5	2
51	1	7	0	0
52	1	7	6	1
53	1	8	0	2
54	1	8	7	0
55	1	9	1	1
56	1	9	7	3
57	1	10	2	0
58	1	10	8	1
59	1	11	2	3
60	1	11	9	0
61	1	12	3	1
62	1	12	9	3
63	1	13	4	0
64	1	13	10	1
65	1	14	4	3
66	1	14	11	0
67	1	15	5	2
68	1	15	11	3
69	1	16	6	1
70	1	17	0	2
71	1	17	7	0
72	1	18	1	1
73	1	18	7	3
74	1	19	2	0

PRIN.	INTEREST.			
£	£	s.	d.	f
75	1	19	8	1
76	2	0	2	3
77	2	0	9	0
78	2	1	3	1
79	2	1	9	3
80	2	2	4	0
81	2	2	10	1
82	2	3	4	3
83	2	3	11	0
84	2	4	5	2
85	2	4	11	3
86	2	5	6	0
87	2	6	0	2
88	2	6	7	0
89	2	7	1	1
90	2	7	7	3
91	2	8	2	0
92	2	8	8	1
93	2	9	2	3
94	2	9	9	0
95	2	10	3	1
96	2	10	9	3
97	2	11	4	0
98	2	11	10	1
99	2	12	4	3
100	2	12	11	0
200	5	5	10	1
300	7	18	9	1
400	10	11	8	3
500	13	4	8	0
600	15	17	7	0
700	18	10	6	1
800	21	3	5	1
900	23	16	4	2
1000	26	9	3	3

INT. &c. FOR ONE HUNDRED AND SIXTY-TWO DAYS.

PRIN.	INTEREST.				PRIN.	INTEREST.				PRIN.	INTEREST.			
£	£	s.	d.	f	£	£	s.	d.	f	£	£	s.	d.	f
1	0	0	6	1	38	1	0	3	0	75	1	19	11	1
2	0	1	0	3	39	1	0	9	0	76	2	0	5	2
3	0	1	7	0	40	1	1	3	2	77	2	1	0	0
4	0	2	1	2	41	1	1	10	0	78	2	1	6	2
5	0	2	8	0	42	1	2	4	1	79	2	2	0	3
6	0	3	2	1	43	1	2	10	2	80	2	2	7	1
7	0	3	8	3	44	1	3	5	0	81	2	3	1	3
8	0	4	3	0	45	1	3	11	2	82	2	3	8	0
9	0	4	9	1	46	1	4	6	0	83	2	4	2	2
10	0	5	3	3	47	1	5	0	1	84	2	4	8	3
11	0	5	10	0	48	1	5	6	3	85	2	5	3	0
12	0	6	4	2	49	1	6	1	1	86	2	5	9	2
13	0	6	11	0	50	1	6	7	2	87	2	6	3	3
14	0	7	5	1	51	1	7	2	0	88	2	6	10	1
15	0	7	11	3	52	1	7	8	1	89	2	7	4	3
16	0	8	6	1	53	1	8	2	3	90	2	7	11	1
17	0	9	0	3	54	1	8	9	0	91	2	8	5	2
18	0	9	7	0	55	1	9	3	1	92	2	8	11	3
19	0	10	1	1	56	1	9	9	3	93	2	9	6	1
20	0	10	7	3	57	1	10	4	1	94	2	10	0	3
21	0	11	2	1	58	1	10	10	2	95	2	10	7	0
22	0	11	8	2	59	1	11	5	0	96	2	11	1	2
23	0	12	3	0	60	1	11	11	1	97	2	11	8	0
24	0	12	9	1	61	1	12	5	3	98	2	12	2	2
25	0	13	3	3	62	1	13	0	1	99	2	12	8	3
26	0	13	10	0	63	1	13	6	2	100	2	13	3	0
27	0	14	4	1	64	1	14	1	0	200	5	6	6	1
28	0	14	10	3	65	1	14	7	2	300	7	19	9	1
29	0	15	5	1	66	1	15	1	3	400	10	13	0	1
30	0	15	11	3	67	1	15	8	1	500	13	6	3	2
31	0	16	6	0	68	1	16	2	2	600	15	19	6	3
32	0	17	0	2	69	1	16	9	0	700	18	12	9	2
33	0	17	7	0	70	1	17	3	1	800	21	6	1	0
34	0	18	1	1	71	1	17	9	2	900	23	19	4	0
35	0	18	7	2	72	1	18	4	0	1000	26	12	7	1
36	0	19	2	0	73	1	18	10	2					
37	0	19	8	2	74	1	19	4	3					

	INTEREST.			
£	£	s.	d.	f
1	19	11	1	
2	0	5	2	
2	1	0	0	
2	1	6	2	
2	2	0	3	
2	2	7	1	
2	3	1	3	
2	3	8	0	
2	4	2	2	
2	4	8	3	
2	5	3	0	
2	5	9	2	
2	6	3	3	
2	6	10	1	
2	7	4	3	
2	7	11	1	
2	8	5	2	
2	8	11	3	
2	9	6	1	
2	10	0	3	
2	10	7	0	
2	11	1	2	
2	11	8	0	
2	12	2	2	
2	12	8	3	
2	13	3	0	
5	6	6	1	
7	19	9	1	
10	13	0	1	
13	6	3	2	
15	19	6	3	
18	12	9	2	
21	6	1	0	
23	19	4	0	
26	12	7	1	

INT. &c. FOR ONE HUNDRED AND SIXTY-THREE DAYS.

PRIN.	INTEREST.			
£	£	s.	d.	f
1	0	0	6	2
2	0	1	0	3
3	0	1	7	1
4	0	2	[illegible]	3
5	0	2	8	0
6	0	3	2	2
7	0	3	9	0
8	0	4	3	1
9	0	4	9	3
10	0	5	4	1
11	0	5	10	2
12	0	6	5	0
13	0	6	11	2
14	0	7	6	0
15	0	8	0	2
16	0	8	7	0
17	0	9	1	1
18	0	9	7	3
19	0	10	2	0
20	0	10	8	2
21	0	11	3	0
22	0	11	9	1
23	0	12	3	3
24	0	12	10	1
25	0	13	4	2
26	0	13	11	0
27	0	14	5	2
28	0	15	0	0
29	0	15	6	2
30	0	16	1	0
31	0	16	7	1
32	[illegible]	17	1	3
33	0	17	8	1
34	0	18	2	2
35	0	18	9	0
36	0	19	3	1
37	0	19	9	3

PRIN.	INTEREST.			
£	£	s.	d.	f
38	1	0	4	1
39	1	0	10	3
40	1	1	5	0
41	1	1	11	2
42	1	2	6	0
43	1	3	0	2
44	1	3	7	0
45	1	4	1	2
46	1	4	7	3
47	1	5	2	1
48	1	5	8	3
49	1	6	3	0
50	1	6	9	1
51	1	7	3	3
52	1	7	10	1
53	1	8	4	3
54	1	8	11	1
55	1	9	5	2
56	1	10	0	0
57	1	10	6	2
58	1	11	1	1
59	1	11	7	2
60	1	12	1	3
61	1	12	8	1
62	1	13	2	3
63	1	13	9	0
64	1	14	3	1
65	1	14	9	3
66	1	15	4	1
67	1	15	10	3
68	1	16	5	1
69	1	16	11	2
70	1	17	6	0
71	1	18	0	2
72	1	18	7	0
73	1	19	1	2
74	1	19	8	0

PRIN.	INTEREST.			
£	£	s.	d.	f
75	2	0	2	1
76	2	0	8	3
77	2	1	3	0
78	2	1	9	1
79	2	2	3	3
80	2	2	10	1
81	2	3	4	3
82	2	3	11	1
83	2	4	5	3
84	2	5	0	0
85	2	5	6	2
86	2	6	1	0
87	2	6	7	2
88	2	7	2	0
89	2	7	8	2
90	2	8	2	3
91	2	8	9	0
92	2	9	3	1
93	2	9	9	3
94	2	10	4	1
95	2	10	10	3
96	2	11	5	1
97	2	11	11	3
98	2	12	6	0
99	2	13	0	2
100	2	13	7	0
200	5	7	2	1
300	8	0	9	0
400	10	14	4	0
500	13	7	11	1
600	16	1	6	2
700	18	15	1	2
800	21	8	8	2
900	24	2	3	2
1000	26	15	10	2

INT. &c. FOR ONE HUNDRED AND SIXTY-FOUR DAYS.

PRIN.	INTEREST.				PRIN.	INTEREST.				PRIN.	INTEREST.			
£	£	s.	d.	f	£	£	s.	d.	f	£	£	s.	d.	f
1	0	0	6	2	38	1	0	5	3	75	2	0	5	1
2	0	1	1	0	39	1	1	0	1	76	2	0	11	3
3	0	1	7	2	40	1	1	6	3	77	2	1	6	1
4	0	2	2	0	41	1	2	1	1	78	2	2	0	3
5	0	2	8	2	42	1	2	7	3	79	2	2	7	1
6	0	3	3	0	43	1	3	2	1	80	2	3	1	3
7	0	3	9	1	44	1	3	8	3	81	2	3	8	0
8	0	4	3	2	45	1	4	3	0	82	2	4	2	2
9	0	4	10	0	46	1	4	9	2	83	2	4	9	0
10	0	5	4	2	47	1	5	4	0	84	2	5	3	1
11	0	5	11	0	48	1	5	10	2	85	2	5	9	3
12	0	6	5	2	49	1	6	5	0	86	2	6	4	1
13	0	7	0	0	50	1	6	11	2	87	2	6	10	3
14	0	7	6	2	51	1	7	6	0	88	2	7	5	1
15	0	8	1	0	52	1	8	0	1	89	2	7	11	3
16	0	8	7	2	53	1	8	6	3	90	2	8	6	1
17	0	9	2	0	54	1	9	1	1	91	2	9	0	3
18	0	9	8	2	55	1	9	7	3	92	2	9	7	1
19	0	10	3	0	56	1	10	2	1	93	2	10	1	3
20	0	10	9	1	57	1	10	8	3	94	2	10	8	1
21	0	11	3	3	58	1	11	3	0	95	2	11	2	2
22	0	11	10	0	59	1	11	9	2	96	2	11	9	0
23	0	12	4	2	60	1	12	4	0	97	2	12	3	1
24	0	12	11	0	61	1	12	10	2	98	2	12	9	3
25	0	13	5	2	62	1	13	5	0	99	2	13	4	1
26	0	14	0	0	63	1	13	11	2	100	2	13	10	3
27	0	14	6	2	64	1	14	6	0	200	5	7	9	3
28	0	15	1	0	65	1	15	0	2	300	8	1	9	0
29	0	15	7	2	66	1	15	7	0	400	10	15	8	0
30	0	16	2	0	67	1	16	1	2	500	13	9	7	0
31	0	16	8	2	68	1	16	8	0	600	16	3	6	0
32	0	17	3	0	69	1	17	2	2	700	18	17	5	0
33	0	17	9	1	70	1	17	9	0	800	21	11	4	0
34	0	18	3	3	71	1	18	3	1	900	24	5	3	0
35	0	18	10	1	72	1	18	9	3	1000	26	19	2	1
36	0	19	4	3	73	1	19	4	1					
37	0	19	11	1	74	1	19	10	3					

	INTEREST.			
	£	s.	d.	f
	2	0	5	1
	2	0	11	3
	2	1	6	1
	2	2	0	3
	2	2	7	1
	2	3	1	3
	2	3	8	0
	2	4	2	2
	2	4	9	0
	2	5	3	1
	2	5	9	3
	2	6	4	1
	2	6	10	3
	2	7	5	1
	2	7	11	3
	2	8	6	1
	2	9	0	3
	2	9	7	1
	2	10	1	3
	2	10	8	1
	2	11	2	2
	2	11	9	0
	2	12	3	1
	2	12	9	3
	2	13	4	1
	2	13	10	3
	5	7	9	3
	8	1	9	0
	10	15	8	0
	13	9	7	0
	16	3	6	0
	18	17	5	0
	21	11	4	0
	24	5	3	0
	26	19	2	1

INT. &c. FOR ONE HUNDRED AND SIXTY FIVE DAYS.

PRIN.	INTEREST.			
£	£	s.	d.	f
1	0	0	6	2
2	0	1	1	0
3	0	1	7	2
4	0	2	2	0
5	0	2	8	2
6	0	3	3	0
7	0	3	9	1
8	0	4	4	0
9	0	4	10	2
10	0	5	5	0
11	0	5	11	2
12	0	6	6	0
13	0	7	0	2
14	0	7	7	0
15	0	8	1	2
16	0	8	8	0
17	0	9	2	2
18	0	9	9	0
19	0	10	3	2
20	0	10	10	0
21	0	11	4	2
22	0	11	11	1
23	0	12	5	3
24	0	13	0	1
25	0	13	6	3
26	0	14	1	1
27	0	14	7	3
28	0	15	2	1
29	0	15	8	3
30	0	16	3	0
31	0	16	9	2
32	0	17	4	1
33	0	17	10	3
34	0	18	5	1
35	0	18	11	3
36	0	19	6	1
37	1	0	0	3

PRIN.	INTEREST.			
£	£	s.	d.	f
38	1	0	7	1
39	1	1	1	3
40	1	1	8	1
41	1	2	2	3
42	1	2	9	1
43	1	3	3	3
44	1	3	10	1
45	1	4	4	3
46	1	4	11	1
47	1	5	6	0
48	1	6	0	2
49	1	6	7	0
50	1	7	1	2
51	1	7	8	0
52	1	8	2	2
53	1	8	9	0
54	1	9	3	1
55	1	9	9	3
56	1	10	4	2
57	1	10	11	0
58	1	11	5	2
59	1	12	0	0
60	1	12	6	2
61	1	13	1	0
62	1	13	7	2
63	1	14	2	0
64	1	14	8	2
65	1	15	3	0
66	1	15	9	2
67	1	16	4	0
68	1	16	10	2
69	1	17	5	0
70	1	17	11	2
71	1	18	6	1
72	1	19	0	3
73	1	19	7	1
74	2	0	1	3

PRIN.	INTEREST.			
£	£	s.	d.	f
75	2	0	8	1
76	2	1	2	3
77	2	1	9	0
78	2	2	3	2
79	2	2	10	0
80	2	3	4	2
81	2	3	11	1
82	2	4	5	3
83	2	5	0	1
84	2	5	6	3
85	2	6	1	1
86	2	6	7	3
87	2	7	2	1
88	2	7	8	3
89	2	8	3	0
90	2	8	9	2
91	2	9	4	1
92	2	9	10	3
93	2	10	5	1
94	2	10	11	3
95	2	11	6	2
96	2	12	1	0
97	2	12	7	2
98	2	13	2	0
99	2	13	8	2
100	2	14	3	0
200	5	8	5	3
300	8	2	9	0
400	10	16	11	3
500	13	11	2	3
600	16	5	5	2
700	18	19	8	3
800	21	13	11	2
900	24	8	2	3
1000	27	2	5	2

INT. &c. FOR ONE HUNDRED AND SIXTY-SIX DAYS.

PRIN.	INTEREST.				PRIN.	INTEREST.				PRIN.	INTEREST.			
£	£	s.	d.	f	£	£	s.	d.	f	£	£	s.	d.	f
1	0	0	6	2	38	1	0	8	3	75	2	[illegible]	12	[illegible]
2	0	1	1	0	39	1	1	3	1	76	2	1	5	2
3	0	1	7	2	40	1	1	9	3	77	2	2	0	1
4	0	2	2	1	41	1	2	4	2	78	2	2	6	3
5	0	2	8	3	42	1	2	11	0	79	2	3	1	1
6	0	3	3	0	43	1	3	5	2	80	2	3	7	3
7	0	3	9	2	44	1	4	0	0	81	2	4	2	2
8	0	4	4	1	45	1	4	6	3	82	2	4	9	0
9	0	4	10	3	46	1	5	1	1	83	2	5	3	2
10	0	5	5	2	47	1	5	7	3	84	2	5	10	0
11	0	6	0	0	48	1	6	2	1	85	2	6	4	2
12	0	6	6	2	49	1	6	8	3	86	2	6	11	0
13	0	7	1	0	50	1	7	3	1	87	2	7	5	3
14	0	7	7	3	51	1	7	9	3	88	2	8	0	1
15	0	8	2	1	52	1	8	4	2	89	2	8	6	3
16	0	3	8	3	53	1	8	11	0	90	2	9	1	1
17	0	9	3	0	54	1	9	5	2	91	2	9	8	0
18	0	9	9	3	55	1	10	0	0	92	2	10	2	2
19	0	10	4	1	56	1	10	6	3	93	2	10	9	0
20	0	10	11	0	57	1	11	1	1	94	2	11	3	2
21	0	11	5	2	58	1	11	7	3	95	2	11	10	0
22	0	12	0	0	59	1	12	2	1	96	2	12	4	2
23	0	12	6	2	60	1	12	9	0	97	2	12	11	1
24	0	13	1	1	61	1	13	3	1	98	2	13	5	3
25	0	13	7	3	62	1	13	10	0	99	2	14	0	1
26	0	14	2	1	63	1	14	4	2	100	2	14	6	3
27	0	14	8	3	64	1	14	11	0	200	5	9	1	3
28	0	15	3	0	65	1	15	5	2	300	8	3	[illegible]	3
29	0	15	9	3	66	1	16	0	1	400	10	18	3	2
30	0	16	4	1	67	1	16	6	3	500	[illegible]	2	0	2
31	0	16	11	0	68	1	17	1	1	600	1	7	5	1
32	0	17	5	2	69	1	17	7	3	700	19	2	0	1
33	0	18	0	[illegible]	70	1	18	2	2	800	21	16	7	1
34	0	18	6	2	71	1	18	9	0	900	24	11	2	1
35	0	19	1	1	72	1	19	3	2	1000	27	5	9	0
36	0	19	7	3	73	1	19	10	0					
37	1	0	2	1	74	2	0	4	2			170		

	INTEREST.			
	£	s.	d.	f
	2	[illegible]	11	[illegible]
	2	1	5	2
	2	2	0	1
	2	2	6	3
	2	3	1	1
	2	3	7	3
	2	4	2	2
	2	4	9	0
	2	5	3	2
	2	5	10	0
	2	6	4	2
	2	6	11	0
	2	7	5	3
	2	8	0	1
	2	8	6	3
	2	9	1	1
	2	9	8	0
	2	10	2	2
	2	10	9	0
	2	11	3	2
	2	11	10	0
	2	12	4	2
	2	12	11	1
	2	13	5	3
	2	14	0	1
	2	14	6	3
	5	9	1	3
	8	3	8	3
	10	18	3	2
	[illegible]	2	0	2
	[illegible]	7	5	1
	19	2	0	1
	21	16	7	1
	24	11	2	1
	27	5	9	0

PRIN.	INTEREST.			
£	£	s.	d.	f
1	0	0	6	2
2	0	1	1	1
3	0	1	7	3
4	0	2	2	1
5	0	2	9	0
6	0	3	3	2
7	0	3	10	0
8	0	4	4	2
9	0	4	11	1
10	0	5	5	3
11	0	6	0	1
12	0	6	7	0
13	0	7	1	3
14	0	7	8	1
15	0	8	2	3
16	0	8	9	1
17	0	9	3	3
18	0	9	10	2
19	0	10	5	0
20	0	10	11	3
21	0	11	6	1
22	0	12	1	0
23	0	12	7	2
24	0	13	2	0
25	0	13	8	3
26	0	14	3	1
27	0	14	9	3
28	0	15	4	1
29	0	15	11	0
30	0	16	5	2
31	0	17	0	0
32	0	17	6	3
33	0	18	1	2
34	0	18	8	0
35	0	19	2	2
36	0	19	9	0
37	1	0	3	2

PRIN.	INTEREST.			
£	£	s.	d.	f
38	1	0	10	1
39	1	1	4	3
40	1	1	11	2
41	1	2	6	0
42	1	3	0	3
43	1	3	7	1
44	1	4	1	3
45	1	4	8	2
46	1	5	3	0
47	1	5	9	2
48	1	6	4	0
49	1	6	10	3
50	1	7	5	1
51	1	7	11	3
52	1	[illegible]	6	2
53	1	9	[illegible]	1
54	1	9	[illegible]	3
55	1	10	2	1
56	1	10	9	0
57	1	11	3	1
58	1	11	10	0
59	1	12	4	2
60	1	12	11	1
61	1	13	5	3
62	1	14	0	2
63	1	14	7	0
64	1	15	1	2
65	1	15	8	1
66	1	16	3	0
67	1	16	9	1
68	1	17	3	3
69	1	17	10	2
70	1	18	5	0
71	1	18	11	2
72	1	19	6	1
73	2	0	1	0
74	2	0	7	2

PRIN.	INTEREST.			
£	£	s.	d.	f
75	2	1	2	1
76	2	1	8	3
77	2	2	3	0
78	2	2	9	3
79	2	3	4	2
80	2	3	11	0
81	2	4	5	2
82	2	5	0	1
83	2	5	6	3
84	2	6	1	1
85	2	6	8	0
86	2	7	2	3
87	2	7	9	0
88	2	8	3	2
89	2	8	10	1
90	2	9	4	3
91	2	9	11	2
92	2	10	6	0
93	2	11	0	3
94	2	11	7	1
95	2	12	2	0
96	2	12	8	2
97	2	13	3	0
98	2	13	9	2
99	2	14	4	1
100	2	14	10	3
200	5	9	9	2
300	8	4	8	2
400	10	19	7	1
500	13	14	6	1
600	16	9	5	0
700	19	4	3	3
800	21	19	2	3
900	24	14	1	2
1000	27	9	0	1

PRIN.	INTEREST.				PRIN.	INTEREST.				PRIN.	INTEREST.			
£	£	s.	d.	f	£	£	s.	d.	f	£	£	s.	d.	f
1	0	0	6	2	38	1	0	11	3	75	2	1	5	0
2	0	1	1	1	39	1	1	6	2	76	2	1	11	2
3	0	1	7	3	40	1	2	1	0	77	2	2	6	1
4	0	2	2	2	41	1	2	7	3	78	2	3	1	0
5	0	2	9	0	42	1	3	2	1	79	2	3	7	2
6	0	3	3	2	43	1	3	9	0	80	2	4	2	1
7	0	3	10	1	44	1	4	3	2	81	2	4	8	3
8	0	4	4	3	45	1	4	10	0	82	2	5	3	1
9	0	4	11	2	46	1	5	4	3	83	2	5	10	0
10	0	5	6	1	47	1	5	11	1	84	2	6	4	2
11	0	6	0	3	48	1	6	6	0	85	2	6	11	1
12	0	6	7	2	49	1	7	0	3	86	2	7	5	3
13	0	7	2	0	50	1	7	7	1	87	2	8	0	2
14	0	7	8	3	51	1	8	2	0	88	2	8	7	1
15	0	8	3	1	52	1	8	8	2	89	2	9	1	3
16	0	8	9	3	53	1	9	3	0	90	2	9	8	2
17	0	9	4	2	54	1	9	9	3	91	2	10	3	0
18	0	9	11	0	55	1	10	4	2	92	2	10	9	3
19	0	10	6	0	56	1	10	11	0	93	2	11	4	1
20	0	11	0	2	57	1	11	5	3	94	2	11	11	0
21	0	11	7	1	58	1	12	0	2	95	2	12	5	2
22	0	12	1	3	59	1	12	7	0	96	2	13	0	1
23	0	12	8	2	60	1	13	1	3	97	2	13	7	0
24	0	13	3	0	61	1	13	8	1	98	2	14	1	2
25	0	13	9	2	62	1	14	3	0	99	2	14	8	1
26	0	14	4	1	63	1	14	9	2	100	2	15	2	3
27	0	14	10	3	64	1	15	4	0	200	5	10	5	2
28	0	15	5	2	65	1	15	10	3	300	8	5	8	1
29	0	16	0	1	66	1	16	5	1	400	11	0	11	0
30	0	16	6	3	67	1	17	0	0	500	13	16	2	0
31	0	17	1	1	68	1	17	6	3	600	16	11	4	2
32	0	17	8	0	69	1	18	1	1	700	19	6	7	2
33	0	18	2	3	70	1	18	8	0	800	22	1	10	1
34	0	18	9	1	71	1	19	2	2	900	24	17	1	1
35	0	19	3	3	72	1	19	9	0	1000	27	12	3	3
36	0	19	10	2	73	2	0	3	0					
37	1	0	5	0	74	2	0	10	1					

INTEREST.			
£	s.	d.	f
2	1	5	0
2	1	11	2
2	2	6	1
2	3	1	0
2	3	7	2
2	4	2	1
2	4	8	3
2	5	3	1
2	5	10	0
2	6	4	2
2	6	11	1
2	7	5	3
2	8	0	2
2	8	7	1
2	9	1	3
2	9	8	2
2	10	3	0
2	10	9	3
2	11	4	1
2	11	11	0
2	12	5	2
2	13	0	1
2	13	7	0
2	14	1	2
2	14	8	1
2	15	2	3
5	10	5	2
8	5	8	1
11	0	11	0
13	16	2	0
16	11	4	2
19	6	7	2
22	1	10	1
24	17	1	1
27	12	3	3

PRIN.	INTEREST.			
£	£	s.	d.	f
1	0	0	6	2
2	0	1	1	1
3	0	1	8	0
4	0	2	2	3
5	0	2	9	1
6	0	3	3	3
7	0	3	10	2
8	0	4	5	1
9	0	5	0	0
10	0	5	6	2
11	0	6	1	1
12	0	6	8	0
13	0	7	2	3
14	0	7	9	0
15	0	8	4	0
16	0	8	10	2
17	0	9	5	1
18	0	9	11	3
19	0	10	6	3
20	0	11	1	1
21	0	11	8	0
22	0	12	2	3
23	0	12	9	1
24	0	13	3	3
25	0	13	10	2
26	0	14	5	1
27	0	15	0	0
28	0	15	6	2
29	0	16	1	1
30	0	16	8	0
31	0	17	2	3
32	0	17	9	1
33	0	18	3	3
34	0	18	10	2
35	0	19	5	1
36	1	0	0	0
37	1	0	6	2

PRIN.	INTEREST.			
£	£	s.	d.	f
38	1	1	1	1
39	1	1	8	0
40	1	2	2	3
41	1	2	9	0
42	1	3	4	0
43	1	3	10	2
44	1	4	5	1
45	1	5	0	0
46	1	5	6	3
47	1	6	1	1
48	1	6	8	0
49	1	7	2	3
50	1	7	9	1
51	1	8	3	3
52	1	8	10	2
53	1	9	5	1
54	1	10	0	0
55	1	10	6	3
56	1	11	1	1
57	1	11	8	0
58	1	12	2	3
59	1	12	9	1
60	1	13	3	3
61	1	13	10	2
62	1	14	5	1
63	1	15	0	0
64	1	15	6	2
65	1	16	1	2
66	1	16	8	0
67	1	17	2	3
68	1	17	9	0
69	1	18	4	0
70	1	18	10	2
71	1	19	5	1
72	2	0	0	0
73	2	0	6	3
74	2	1	1	1

PRIN.	INTEREST.			
£	£	s.	d.	f
75	2	1	8	0
76	2	2	2	3
77	2	2	9	1
78	2	3	4	0
79	2	3	10	2
80	2	4	5	1
81	2	5	0	0
82	2	5	6	3
83	2	6	1	1
84	2	6	8	0
85	2	7	2	3
86	2	7	9	1
87	2	8	3	3
88	2	8	10	3
89	2	9	5	1
90	2	10	0	0
91	2	10	6	2
92	2	11	1	2
93	2	11	8	0
94	2	12	2	3
95	2	12	9	1
96	2	13	4	0
97	2	13	10	2
98	2	14	5	1
99	2	15	0	0
100	2	15	6	3
200	5	11	1	2
300	8	6	8	1
400	11	2	3	0
500	13	17	9	2
600	16	13	4	1
700	19	8	11	0
800	22	4	5	3
900	25	0	0	2
1000	27	15	7	1

INT. &c. FOR ONE HUNDRED AND SEVENTY DAYS.

PRIN.	INTEREST.				PRIN.	INTEREST.				PRIN.	INTEREST.			
£	£	s.	d.	f	£	£	s.	d.	f	£	£	s.	d.	f
1	0	0	6	3	38	1	1	3	0	75	2	1	10	3
2	0	1	1	1	39	1	1	9	1	76	2	2	5	3
3	0	1	8	1	40	1	2	4	0	77	2	3	0	1
4	0	2	2	3	41	1	2	11	0	78	2	3	7	0
5	0	2	9	1	42	1	3	5	2	79	2	4	1	3
6	0	3	4	0	43	1	4	0	1	80	2	4	8	2
7	0	3	10	3	44	1	4	7	0	81	2	5	3	0
8	0	4	5	2	45	1	5	1	3	82	2	5	9	3
9	0	5	0	1	46	1	5	8	2	83	2	6	4	2
10	0	5	7	0	47	1	6	3	0	84	2	6	11	1
11	0	6	1	3	48	1	6	9	3	85	2	7	6	0
12	0	6	8	2	49	1	7	4	2	86	2	8	0	3
13	0	7	3	0	50	1	7	11	1	87	2	8	7	2
14	0	7	9	3	51	1	8	6	0	88	2	9	2	1
15	0	8	4	2	52	1	9	0	3	89	2	9	9	0
16	0	8	11	1	53	1	9	7	1	90	2	10	3	2
17	0	9	6	0	54	1	10	2	1	91	2	10	10	0
18	0	10	0	2	55	1	10	9	0	92	2	11	5	0
19	0	10	7	2	56	1	11	3	1	93	2	11	11	3
20	0	11	2	1	57	1	11	10	1	94	2	12	6	1
21	0	11	8	3	58	1	12	4	3	95	2	13	1	1
22	0	12	3	2	59	1	12	11	2	96	2	13	7	3
23	0	12	10	0	60	1	13	6	2	97	2	14	2	2
24	0	13	4	3	61	1	14	1	0	98	2	14	9	0
25	0	13	11	2	62	1	14	7	3	99	2	15	3	3
26	0	14	6	1	63	1	15	2	2	100	2	15	10	2
27	0	15	1	0	64	1	15	9	0	200	5	11	9	1
28	0	15	7	3	65	1	16	3	3	300	8	7	8	0
29	0	16	2	2	66	1	16	10	2	400	11	3	6	3
30	0	16	9	0	67	1	17	5	1	500	13	19	5	1
31	0	17	3	3	68	1	18	0	0	600	16	15	4	0
32	0	17	10	2	69	1	18	6	3	700	19	11	2	3
33	0	18	5	1	70	1	19	1	2	800	22	7	1	2
34	0	19	0	0	71	1	19	8	1	900	25	3	0	0
35	0	19	6	3	72	2	0	2	3	1000	27	18	10	3
36	1	0	1	2	73	2	0	9	2					
37	1	0	8	0	74	2	1	4	1					

	INTEREST.			
£	£	s.	d.	f
	2	1	10	3
	2	2	5	3
	2	3	0	1
	2	3	7	0
	2	4	1	3
	2	4	8	2
	2	5	3	0
	2	5	9	3
	2	6	4	2
	2	6	11	1
	2	7	6	0
	2	8	0	3
	2	8	7	2
	2	9	2	1
	2	9	9	0
	2	10	3	2
	2	10	10	0
	2	11	5	0
	2	11	11	3
	2	12	6	1
	2	13	1	1
	2	13	7	3
	2	14	2	2
	2	14	9	0
	2	15	3	3
	2	15	10	2
	5	11	9	1
	8	7	8	0
	11	3	6	3
	13	19	5	1
	16	15	4	0
	19	11	2	3
	22	7	1	2
	25	3	0	0
	27	18	10	3

INT. &c. FOR ONE HUNDRED AND SEVENTY-ONE DAYS.

PRIN.	INTEREST.			
£	£	s.	d.	f
1	0	0	6	3
2	0	1	1	2
3	0	1	8	1
4	0	2	3	0
5	0	2	9	2
6	0	3	4	1
7	0	3	11	0
8	0	4	6	0
9	0	5	0	3
10	0	5	7	1
11	0	6	2	1
12	0	6	9	0
13	0	7	3	2
14	0	7	10	1
15	0	8	5	0
16	0	9	0	0
17	0	9	6	2
18	0	10	1	1
19	0	10	8	1
20	0	11	3	0
21	0	11	9	2
22	0	12	4	1
23	0	12	11	0
24	0	13	5	3
25	0	14	0	2
26	0	14	7	1
27	0	15	2	1
28	0	15	9	0
29	0	16	3	2
30	0	16	10	1
31	0	17	5	0
32	0	17	11	3
33	0	18	6	2
34	0	19	1	1
35	0	19	8	1
36	1	0	3	0
37	1	0	9	1

PRIN.	INTEREST.			
£	£	s.	d.	f
38	1	1	4	1
39	1	1	11	0
40	1	2	5	3
41	1	3	0	2
42	1	3	7	1
43	1	4	2	1
44	1	4	8	3
45	1	5	3	1
46	1	5	10	1
47	1	6	5	0
48	1	6	11	3
49	1	7	6	2
50	1	8	1	1
51	1	8	8	0
52	1	9	2	3
53	1	9	9	1
54	1	10	4	1
55	1	10	11	0
56	1	11	5	3
57	1	12	0	2
58	1	12	7	1
59	1	13	2	0
60	1	13	8	3
61	1	14	3	1
62	1	14	10	1
63	1	15	5	0
64	1	15	11	2
65	1	16	6	2
66	1	17	1	1
67	1	17	8	0
68	1	18	2	3
69	1	18	9	1
70	1	19	4	0
71	1	19	10	3
72	2	0	5	2
73	2	1	0	2
74	2	1	7	1

PRIN.	INTEREST.			
£	£	s.	d.	f
75	2	2	2	0
76	2	2	8	3
77	2	3	3	1
78	2	3	10	0
79	2	4	4	3
80	2	4	11	2
81	2	5	6	2
82	2	6	1	1
83	2	6	7	3
84	2	7	2	3
85	2	7	9	1
86	2	8	4	0
87	2	8	10	3
88	2	9	5	2
89	2	10	0	2
90	2	10	7	0
91	2	11	1	3
92	2	11	8	3
93	2	12	3	1
94	2	12	10	0
95	2	13	4	3
96	2	13	11	2
97	2	14	6	1
98	2	15	1	0
99	2	15	7	3
100	2	16	2	3
200	5	12	5	1
300	8	8	8	0
400	11	4	10	2
500	14	1	1	1
600	16	17	3	3
700	19	13	6	2
800	22	9	9	0
900	25	5	11	2
1000	28	2	2	1

INT. &c. FOR ONE HUNDRED AND SEVENTY-TWO DAYS:

PRIN.	INTEREST.				PRIN.	INTEREST.				PRIN.	INTEREST.			
£	£	s.	d.	f	£	£	s.	d.	f	£	£	s.	d.	f
1	0	0	6	3	38	1	1	5	3	75	2	2	4	3
2	0	1	1	2	39	1	2	0	2	76	2	2	11	2
3	0	1	8	1	40	1	2	7	2	77	2	3	6	1
4	0	2	3	0	41	1	3	2	1	78	2	4	1	1
5	0	2	9	3	42	1	3	9	0	79	2	4	8	0
6	0	3	4	2	43	1	4	3	2	80	2	5	3	0
7	0	3	11	2	44	1	4	10	1	81	2	5	9	2
8	0	4	6	1	45	1	5	5	1	82	2	6	4	1
9	0	5	1	0	46	1	6	0	0	83	2	6	11	0
10	0	5	7	3	47	1	6	7	0	84	2	7	5	3
11	0	6	2	2	48	1	7	1	3	85	2	8	0	3
12	0	6	9	1	49	1	7	8	2	86	2	8	7	2
13	0	7	4	0	50	1	8	3	0	87	2	9	2	2
14	0	7	11	0	51	1	8	9	3	88	2	9	9	0
15	0	8	5	3	52	1	9	4	3	89	2	10	3	3
16	0	9	0	2	53	1	9	11	2	90	2	10	10	2
17	0	9	7	1	54	1	10	6	2	91	2	11	5	1
18	0	10	2	0	55	1	11	1	1	92	2	12	0	1
19	0	10	9	0	56	1	11	8	0	93	2	12	7	0
20	0	11	3	2	57	1	12	2	3	94	2	13	2	0
21	0	11	10	2	58	1	12	9	1	95	2	13	8	3
22	0	12	5	1	59	1	13	4	1	96	2	14	3	1
23	0	13	0	0	60	1	13	11	0	97	2	14	10	0
24	0	13	6	3	61	1	14	6	0	98	2	15	4	3
25	0	14	1	2	62	1	15	0	3	99	2	15	11	3
26	0	14	8	2	63	1	15	7	2	100	2	16	6	2
27	0	15	3	0	64	1	16	2	1	200	5	13	1	1
28	0	15	9	3	65	1	16	9	0	300	8	9	7	3
29	0	16	4	3	66	1	17	3	3	400	11	6	2	1
30	0	16	11	2	67	1	17	10	2	500	14	2	9	0
31	0	17	6	1	68	1	18	5	1	600	16	19	3	1
32	0	18	1	0	69	1	19	0	1	700	19	15	9	3
33	0	18	8	0	70	1	19	7	0	800	22	12	4	2
34	0	19	2	3	71	2	0	1	3	900	25	8	11	0
35	0	19	9	1	72	2	0	8	2	1000	28	5	5	2
36	1	0	4	0	73	2	1	3	1					
37	1	0	11	0	74	2	1	10	0					

	INTEREST.			
	£	s.	d.	f
	2	2	4	3
	2	2	11	2
	2	3	6	1
	2	4	1	1
	2	4	8	0
	2	5	3	0
	2	5	9	2
	2	6	4	1
	2	6	11	0
	2	7	5	3
	2	8	0	3
	2	8	7	2
	2	9	2	2
	2	9	9	0
	2	10	3	3
	2	10	10	2
	2	11	5	1
	2	12	0	1
	2	12	7	0
	2	13	2	0
	2	13	8	3
	2	14	3	1
	2	14	10	0
	2	15	4	3
	2	15	11	3
	2	16	6	2
	5	13	1	1
	8	9	7	3
	11	6	2	1
	14	2	9	0
	16	19	3	1
	19	15	9	3
	22	12	4	2
	25	8	11	0
	28	5	5	2

PRIN.	INTEREST.			
£	£	s.	d.	f
1	0	0	6	3
2	0	1	1	3
3	0	1	8	2
4	0	2	3	1
5	0	2	10	0
6	0	3	4	3
7	0	3	11	3
8	0	4	6	2
9	0	5	1	2
10	0	5	8	1
11	0	6	3	0
12	0	6	9	3
13	0	7	4	2
14	0	7	11	2
15	0	8	6	1
16	0	9	1	0
17	0	9	8	0
18	0	10	2	3
19	0	10	9	2
20	0	11	4	1
21	0	11	11	1
22	0	12	6	0
23	0	13	1	0
24	0	13	7	3
25	0	14	2	3
26	0	14	9	1
27	0	15	4	1
28	0	15	11	0
29	0	16	6	0
30	0	17	0	3
31	0	17	7	2
32	0	18	2	2
33	0	18	9	0
34	0	19	4	0
35	0	19	10	3
36	1	0	5	2
37	1	1	0	2

PRIN.	INTEREST.			
£	£	s.	d.	f
38	1	1	7	1
39	1	2	2	0
40	1	2	9	0
41	1	3	3	2
42	1	3	10	2
43	1	4	5	1
44	1	5	0	1
45	1	5	7	0
46	1	6	2	0
47	1	6	8	3
48	1	7	3	2
49	1	7	10	1
50	1	8	5	1
51	1	9	0	0
52	1	9	7	0
53	1	10	1	3
54	1	10	8	2
55	1	11	3	1
56	1	11	10	0
57	1	12	5	0
58	1	12	11	3
59	1	13	6	2
60	1	14	1	2
61	1	14	8	1
62	1	15	3	0
63	1	15	9	3
64	1	16	4	2
65	1	16	11	2
66	1	17	6	1
67	1	18	1	1
68	1	18	8	0
69	1	19	3	0
70	1	19	9	2
71	2	0	4	2
72	2	0	11	1
73	2	1	6	1
74	2	2	1	0

PRIN.	INTEREST.			
£	£	s.	d.	f
75	2	2	8	0
76	2	3	2	3
77	2	3	9	2
78	2	4	4	1
79	2	4	11	0
80	2	5	6	0
81	2	6	0	3
82	2	6	7	3
83	2	7	2	2
84	2	7	9	0
85	2	8	4	0
86	2	8	10	3
87	2	9	5	3
88	2	10	0	2
89	2	10	7	1
90	2	11	2	1
91	2	11	9	0
92	2	12	3	3
93	2	12	10	2
94	2	13	5	2
95	2	14	0	1
96	2	14	7	1
97	2	15	2	0
98	2	15	9	0
99	2	16	3	2
100	2	16	10	2
200	5	13	9	0
300	8	10	7	2
400	11	7	6	0
500	14	4	4	2
600	17	1	3	0
700	19	18	1	2
800	22	15	0	0
900	25	11	10	2
1000	28	8	9	0

INT. &c. FOR ONE HUNDRED AND SEVENTY-FOUR DAYS.

PRIN.	INTEREST.				PRIN.	INTEREST.				PRIN.	INTEREST.			
£	£	s.	d.	f	£	£	s.	d.	f	£	£	s.	d.	f
1	0	0	6	3	38	1	1	9	0	75	2	2	10	3
2	0	1	1	3	39	1	2	3	2	76	2	3	5	2
3	0	1	8	2	40	1	2	10	2	77	2	4	0	2
4	0	2	3	1	41	1	3	5	2	78	2	4	7	1
5	0	2	10	0	42	1	4	0	1	79	2	5	2	1
6	0	3	5	0	43	1	4	7	1	80	2	5	9	0
7	0	4	0	0	44	1	5	2	0	81	2	6	3	3
8	0	4	6	3	45	1	5	9	0	82	2	6	10	3
9	0	5	1	3	46	1	6	3	2	83	2	7	5	3
10	0	5	8	3	47	1	6	10	2	84	2	8	0	2
11	0	6	3	1	48	1	7	5	1	85	2	8	7	2
12	0	6	10	1	49	1	8	0	1	86	2	9	2	2
13	0	7	5	1	50	1	8	7	1	87	2	9	9	0
14	0	8	0	0	51	1	9	2	0	88	2	10	4	0
15	0	8	7	0	52	1	9	9	0	89	2	10	10	3
16	0	9	1	3	53	1	10	3	3	90	2	11	5	3
17	0	9	8	3	54	1	10	10	2	91	2	12	0	2
18	0	10	3	1	55	1	11	5	2	92	2	12	7	2
19	0	10	10	1	56	1	12	0	2	93	2	13	2	1
20	0	11	5	0	57	1	12	7	1	94	2	13	9	0
21	0	12	0	0	58	1	13	2	1	95	2	14	4	0
22	0	12	7	0	59	1	13	9	0	96	2	14	10	3
23	0	13	1	3	60	1	14	3	3	97	2	15	5	3
24	0	13	8	3	61	1	14	10	2	98	2	16	0	3
25	0	14	3	2	62	1	15	5	2	99	2	16	7	2
26	0	14	10	1	63	1	16	0	1	100	2	17	2	2
27	0	15	5	1	64	1	16	7	1	200	5	14	4	3
28	0	16	0	1	65	1	17	2	1	300	8	11	7	1
29	0	16	7	0	66	1	17	9	0	400	11	8	9	2
30	0	17	2	0	67	1	18	3	3	500	14	6	0	1
31	0	17	8	3	68	1	18	10	3	600	17	3	2	3
32	0	18	3	2	69	1	19	5	2	700	20	0	5	1
33	0	18	10	1	70	2	0	0	2	800	22	17	7	3
34	0	19	5	1	71	2	0	7	2	900	25	14	10	0
35	1	0	0	0	72	2	1	2	1	1000	28	12	0	2
36	1	0	7	0	73	2	1	9	0					
37	1	1	2	0	74	2	2	3	3					

IN.	INTEREST.			
£	£	s.	d.	f
75	2	2	10	3
76	2	3	5	2
77	2	4	0	2
78	2	4	7	1
79	2	5	2	1
80	2	5	9	0
81	2	6	3	3
82	2	6	10	3
83	2	7	5	3
84	2	8	0	2
85	2	8	7	2
86	2	9	2	2
87	2	9	9	0
88	2	10	4	0
89	2	10	10	3
90	2	11	5	3
91	2	12	0	2
92	2	12	7	2
93	2	13	2	1
94	2	13	9	0
95	2	14	4	0
96	2	14	10	3
97	2	15	5	3
98	2	16	0	3
99	2	16	7	2
100	2	17	2	2
200	5	14	4	2
300	8	11	7	1
400	11	8	9	2
500	14	6	0	1
600	17	3	2	3
700	20	0	5	1
800	22	17	7	3
900	25	14	10	0
000	28	12	0	2

INT. &c. FOR ONE HUNDRED AND SEVENTY-FIVE DAYS.

PRIN.	INTEREST.			
£	£	s.	d.	f
1	0	0	6	3
2	0	1	1	3
3	0	1	8	3
4	0	2	3	2
5	0	2	10	2
6	0	3	5	1
7	0	4	0	1
8	0	4	7	1
9	0	5	2	1
10	0	5	9	0
11	0	6	3	3
12	0	6	10	3
13	0	7	5	2
14	0	8	0	2
15	0	8	7	2
16	0	9	2	2
17	0	9	9	1
18	0	10	4	0
19	0	10	11	0
20	0	11	6	0
21	0	12	1	0
22	0	12	8	0
23	0	13	2	3
24	0	13	9	2
25	0	14	4	2
26	0	14	11	2
27	0	15	6	2
28	0	16	1	1
29	0	16	8	1
30	0	17	3	0
31	0	17	9	3
32	0	18	4	3
33	0	18	11	3
34	0	19	6	3
35	1	0	1	2
36	1	0	8	2
37	1	1	3	1

PRIN.	INTEREST.			
£	£	s.	d.	f
38	1	1	10	1
39	1	2	5	1
40	1	3	0	0
41	1	3	7	0
42	1	4	2	0
43	1	4	9	0
44	1	5	3	3
45	1	5	10	2
46	1	6	5	2
47	1	7	0	1
48	1	7	7	1
49	1	8	2	1
50	1	8	9	0
51	1	9	4	0
52	1	9	10	3
53	1	10	5	3
54	1	11	0	3
55	1	11	7	3
56	1	12	2	3
57	1	12	9	1
58	1	13	4	1
59	1	13	11	1
60	1	14	6	1
61	1	15	1	1
62	1	15	8	0
63	1	16	3	0
64	1	16	9	2
65	1	17	4	2
66	1	17	11	2
67	1	18	6	2
68	1	19	1	2
69	1	19	8	1
70	2	0	3	0
71	2	0	10	0
72	2	1	5	0
73	2	2	0	0
74	2	2	6	3

PRIN.	INTEREST.			
£	£	s.	d.	f
75	2	3	1	3
76	2	3	8	3
77	2	4	3	2
78	2	4	10	2
79	2	5	5	1
80	2	6	0	1
81	2	6	7	1
82	2	7	2	1
83	2	7	9	0
84	2	8	3	3
85	2	8	10	3
86	2	9	5	2
87	2	10	0	2
88	2	10	7	2
89	2	11	2	2
90	2	11	9	1
91	2	12	4	0
92	2	12	11	0
93	2	13	6	0
94	2	14	1	0
95	2	14	8	0
96	2	15	2	3
97	2	15	9	2
98	2	16	4	2
99	2	16	11	2
100	2	17	6	2
200	5	15	0	3
300	8	12	7	1
400	11	10	1	2
500	14	7	8	0
600	17	5	2	2
700	20	2	9	0
800	23	0	3	0
900	25	17	9	2
1000	28	15	4	0

INT. &c. FOR ONE HUNDRED AND SEVENTY-SIX DAYS.

PRIN.	INTEREST.				PRIN.	INTEREST.				PRIN.	INTEREST.			
£	£	s.	d.	f	£	£	s.	d.	f	£	£	s.	d.	f
1	0	0	6	3	38	1	1	11	3	75	2	3	4	2
2	0	1	1	3	39	1	2	6	3	76	2	3	11	3
3	0	1	9	0	40	1	3	1	3	77	2	4	6	2
4	0	2	3	2	41	1	3	8	3	78	2	5	1	2
5	0	2	10	2	42	1	4	3	2	79	2	5	8	2
6	0	3	5	2	43	1	4	10	1	80	2	6	3	1
7	0	4	0	2	44	1	5	5	2	81	2	6	10	1
8	0	4	7	2	45	1	6	0	2	82	2	7	5	1
9	0	5	2	2	46	1	6	7	1	83	2	8	0	1
10	0	5	9	1	47	1	7	2	1	84	2	8	7	1
11	0	6	4	1	48	1	7	9	1	85	2	9	2	1
12	0	6	11	1	49	1	8	4	0	86	2	9	9	0
13	0	7	6	1	50	1	8	11	0	87	2	10	4	0
14	0	8	1	1	51	1	9	6	0	88	2	10	10	3
15	0	8	8	0	52	1	10	1	0	89	2	11	6	0
16	0	9	3	0	53	1	10	8	0	90	2	12	1	0
17	0	9	10	0	54	1	11	3	0	91	2	12	7	3
18	0	10	4	3	55	1	11	9	3	92	2	13	2	3
19	0	10	11	3	56	1	12	4	3	93	2	13	9	2
20	0	11	6	3	57	1	12	11	2	94	2	14	4	2
21	0	12	1	3	58	1	13	6	3	95	2	14	11	2
22	0	12	8	3	59	1	14	1	3	96	2	15	6	2
23	0	13	3	3	60	1	14	8	2	97	2	16	1	2
24	0	13	10	2	61	1	15	3	1	98	2	16	8	2
25	0	14	5	2	62	1	15	10	2	99	2	17	3	1
26	0	15	0	2	63	1	16	5	1	100	2	17	10	1
27	0	15	7	2	64	1	17	0	1	200	5	15	8	3
28	0	16	2	2	65	1	17	7	1	300	8	13	7	0
29	0	16	9	0	66	1	18	2	1	400	11	11	5	1
30	0	17	4	1	67	1	18	9	0	500	14	9	3	3
31	0	17	11	1	68	1	19	4	0	600	17	7	2	1
32	0	18	6	0	69	1	19	11	0	700	20	5	0	1
33	0	19	1	0	70	2	0	6	0	800	23	2	10	3
34	0	19	8	0	71	2	1	1	0	900	26	0	9	0
35	1	0	3	0	72	2	1	8	0	1000	28	18	7	2
36	1	0	9	3	73	2	2	3	0					
37	1	1	4	3	74	2	2	9	2					

	INTEREST.			
£	£	s.	d.	f
	2	3	4	2
	2	3	11	3
	2	4	6	2
	2	5	1	2
	2	5	8	2
	2	6	3	1
	2	6	10	1
	2	7	5	1
	2	8	0	1
	2	8	7	1
	2	9	2	1
	2	9	9	0
	2	10	4	0
	2	10	10	3
	2	11	6	0
	2	12	1	0
	2	12	7	3
	2	13	2	3
	2	13	9	2
	2	14	4	2
	2	14	11	2
	2	15	6	2
	2	16	1	2
	2	16	8	2
	2	17	3	1
	2	17	10	1
	5	15	8	3
	8	13	7	0
	11	11	5	1
	14	9	3	3
	17	7	2	1
	20	5	0	1
	23	2	10	3
	26	0	9	0
	28	18	7	2

INT. &c. FOR ONE HUNDRED AND SEVENTY-SEVEN DAYS.

PRIN.	INTEREST.			
£	£	s.	d.	f
1	0	0	6	3
2	0	1	2	0
3	0	1	9	0
4	0	2	3	3
5	0	2	10	3
6	0	3	5	3
7	0	4	0	3
8	0	4	7	3
9	0	5	2	3
10	0	5	9	3
11	0	6	4	2
12	0	6	11	3
13	0	7	6	3
14	0	8	1	3
15	0	8	8	3
16	0	9	3	2
17	0	9	10	2
18	0	10	5	2
19	0	11	0	2
20	0	11	7	3
21	0	12	2	2
22	0	12	9	2
23	0	13	4	2
24	0	13	11	2
25	0	14	6	2
26	0	15	1	2
27	0	15	8	2
28	0	16	3	1
29	0	16	10	1
30	0	17	5	2
31	0	18	0	1
32	0	18	7	2
33	0	19	2	2
34	0	19	9	1
35	1	0	4	1
36	1	0	11	1
37	1	1	6	1

PRIN.	INTEREST.			
£	£	s.	d.	f
38	1	2	1	1
39	1	2	8	1
40	1	3	3	1
41	1	3	10	0
42	1	4	5	1
43	1	5	0	1
44	1	5	7	1
45	1	6	2	1
46	1	6	9	0
47	1	7	4	0
48	1	7	11	0
49	1	8	6	0
50	1	9	1	1
51	1	9	8	0
52	1	10	3	0
53	1	10	10	0
54	1	11	5	0
55	1	12	0	0
56	1	12	7	0
57	1	13	2	0
58	1	13	9	0
59	1	14	3	3
60	1	14	11	0
61	1	15	5	3
62	1	16	1	0
63	1	16	8	0
64	1	17	3	0
65	1	17	9	3
66	1	18	4	3
67	1	18	11	3
68	1	19	6	3
69	2	0	1	3
70	2	0	9	0
71	2	1	2	2
72	2	1	10	3
73	2	2	5	3
74	2	3	0	2

PRIN.	INTEREST.			
£	£	s.	d.	f
75	2	3	7	3
76	2	4	2	3
77	2	4	9	2
78	2	5	4	2
79	2	5	11	2
80	2	6	6	2
81	2	7	1	2
82	2	7	8	2
83	2	8	3	2
84	2	8	10	1
85	2	9	5	2
86	2	10	0	2
87	2	10	7	2
88	2	11	2	2
89	2	11	9	1
90	2	12	4	1
91	2	12	11	1
92	2	13	6	1
93	2	14	1	2
94	2	14	8	1
95	2	15	3	1
96	2	15	10	1
97	2	16	5	1
98	2	17	0	1
99	2	17	7	1
100	2	18	2	1
200	5	16	4	2
300	8	14	6	3
400	11	12	9	0
500	14	10	11	2
600	17	9	1	3
700	20	7	4	0
800	23	5	6	2
900	26	3	8	3
1000	29	1	10	3

INT. &c. FOR ONE HUNDRED AND SEVENTY-EIGHT DAYS.

PRIN.	INTEREST.				PRIN.	INTEREST.				PRIN.	INTEREST.			
£	£	s.	d.	f	£	£	s.	d.	f	£	£	s.	d.	f
1	0	0	7	0	38	1	2	2	3	75	2	3	10	2
2	0	1	2	0	39	1	2	9	3	76	2	4	5	2
3	0	1	9	0	40	1	3	4	3	77	2	5	0	3
4	0	2	4	0	41	1	3	11	3	78	2	5	7	3
5	0	2	11	1	42	1	4	6	3	79	2	6	2	3
6	0	3	6	0	43	1	5	2	0	80	2	6	9	2
7	0	4	1	0	44	1	5	9	0	81	2	7	4	3
8	0	4	8	1	45	1	6	4	0	82	2	7	11	3
9	0	5	3	0	46	1	6	10	3	83	2	8	6	3
10	0	5	10	0	47	1	7	6	0	84	2	9	1	3
11	0	6	5	0	48	1	8	1	0	85	2	9	9	0
12	0	7	0	1	49	1	8	8	1	86	2	10	3	3
13	0	7	7	1	50	1	9	3	0	87	2	10	10	3
14	0	8	2	1	51	1	9	10	0	88	2	11	6	0
15	0	8	9	1	52	1	10	5	0	89	2	12	1	0
16	0	9	4	1	53	1	11	0	1	90	2	12	8	0
17	0	9	11	1	54	1	11	7	0	91	2	13	3	0
18	0	10	6	1	55	1	12	2	1	92	2	13	10	0
19	0	11	1	2	56	1	12	9	0	93	2	14	5	0
20	0	11	3	2	57	1	13	4	1	94	2	15	0	0
21	0	12	3	1	58	1	13	11	0	95	2	15	7	0
22	0	12	10	1	59	1	14	6	1	96	2	16	2	1
23	0	13	5	2	60	1	15	1	1	97	2	16	9	0
24	0	14	0	2	61	1	15	8	2	98	2	17	4	0
25	0	14	7	2	62	1	16	3	1	99	2	17	11	0
26	0	15	2	2	63	1	16	10	1	100	2	18	6	1
27	0	15	9	2	64	1	17	5	1	200	5	17	0	1
28	0	16	4	2	65	1	18	0	2	300	8	15	6	2
29	0	16	11	2	66	1	18	7	2	400	11	14	1	0
30	0	17	6	2	67	1	19	2	2	500	14	12	7	1
31	0	18	1	3	68	1	19	9	1	600	17	11	1	2
32	0	18	8	3	69	2	0	4	2	700	20	9	7	3
33	0	19	3	2	70	2	0	11	2	800	23	8	2	0
34	0	19	10	2	71	2	1	6	2	900	26	6	8	1
35	1	0	5	3	72	2	2	1	2	1000	29	5	2	2
36	1	1	0	3	73	2	2	8	3					
37	1	1	7	3	74	2	3	3	2					

INTEREST.			
£	s.	d.	f
2	3	10	2
2	4	5	2
2	5	0	3
2	5	7	3
2	6	2	3
2	6	9	2
2	7	4	3
2	7	11	3
2	8	6	3
2	9	1	3
2	9	9	0
2	10	3	3
2	10	10	3
2	11	6	0
2	12	1	0
2	12	8	0
2	13	3	0
2	13	10	0
2	14	5	0
2	15	0	0
2	15	7	0
2	16	2	1
2	16	9	0
2	17	4	0
2	17	11	0
2	18	6	1
5	17	0	1
8	15	6	3
11	14	1	0
14	12	7	1
17	11	1	2
20	9	7	3
23	8	2	0
26	6	8	1
29	5	2	2

INT. &c. FOR ONE HUNDRED AND SEVENTY-NINE DAYS.

PRIN.	INTEREST.			
£	£	s.	d.	f
1	0	0	7	0
2	0	1	2	0
3	0	1	9	0
4	0	2	4	0
5	0	2	11	1
6	0	3	6	1
7	0	4	1	1
8	0	4	8	2
9	0	5	3	1
10	0	5	10	2
11	0	6	5	2
12	0	7	0	2
13	0	7	7	3
14	0	8	3	0
15	0	8	9	3
16	0	9	5	0
17	0	10	0	0
18	0	10	7	0
19	0	11	2	1
20	0	11	9	0
21	0	12	4	1
22	0	12	11	1
23	0	13	6	1
24	0	14	1	2
25	0	14	8	2
26	0	15	3	2
27	0	15	10	2
28	0	16	5	2
29	0	17	0	3
30	0	17	7	3
31	0	18	3	0
32	0	18	9	3
33	0	19	4	3
34	1	0	0	0
35	1	0	7	0
36	1	1	2	1
37	1	1	9	1

PRIN.	INTEREST.			
£	£	s.	d.	f
38	1	2	4	1
39	1	2	11	1
40	1	3	6	2
41	1	4	1	2
42	1	4	8	3
43	1	5	3	2
44	1	5	10	2
45	1	6	5	3
46	1	7	0	3
47	1	7	8	0
48	1	8	3	0
49	1	8	9	3
50	1	9	5	0
51	1	10	0	0
52	1	10	7	1
53	1	11	2	1
54	1	11	9	0
55	1	12	4	1
56	1	12	11	1
57	1	13	6	2
58	1	14	1	2
59	1	14	8	2
60	1	15	3	2
61	1	15	10	3
62	1	16	5	3
63	1	17	1	0
64	1	17	8	0
65	1	18	3	0
66	1	18	10	0
67	1	19	5	0
68	2	0	0	1
69	2	0	7	1
70	2	1	2	1
71	2	1	9	1
72	2	2	4	1
73	2	2	11	2
74	2	3	6	2

PRIN.	INTEREST.			
£	£	s.	d.	f
75	2	4	1	2
76	2	4	8	3
77	2	5	3	2
78	2	5	10	3
79	2	6	5	3
80	2	7	0	3
81	2	7	8	0
82	2	8	3	0
83	2	8	10	0
84	2	9	5	0
85	2	10	0	0
86	2	10	7	1
87	2	11	2	2
88	2	11	9	1
89	2	12	4	2
90	2	12	11	2
91	2	13	6	2
92	2	14	1	3
93	2	14	8	3
94	2	15	3	3
95	2	15	10	3
96	2	16	5	3
97	2	17	1	0
98	2	17	8	0
99	2	18	3	0
100	2	18	10	0
200	5	17	8	1
300	8	16	6	2
400	11	15	4	2
500	14	14	3	0
600	17	13	1	1
700	20	11	11	1
800	23	10	9	1
900	26	9	7	3
1000	29	8	5	3

INT. &c. FOR ONE HUNDRED AND EIGHTY DAYS.

PRIN	INTEREST.				PRIN.	INTEREST.				PRIN.	INTEREST.			
£	£	s.	d.	f	£	£	s.	d.	f	£	£	s.	d.	f
1	0	0	7	0	38	1	2	5	3	75	2	4	4	2
2	0	1	2	1	39	1	3	0	3	76	2	4	11	2
3	0	1	9	0	40	1	3	8	0	77	2	5	6	3
4	0	2	4	1	41	1	4	3	0	78	2	6	2	0
5	0	2	11	2	42	1	4	10	0	79	2	6	9	0
6	0	3	6	2	43	1	5	5	1	80	2	7	4	0
7	0	4	1	3	44	1	6	0	2	81	2	7	11	1
8	0	4	9	0	45	1	6	7	2	82	2	8	6	1
9	0	5	3	3	46	1	7	2	2	83	2	9	1	1
10	0	5	10	3	47	1	7	9	2	84	2	9	8	2
11	0	6	6	0	48	1	8	4	3	85	2	10	3	2
12	0	7	1	1	49	1	8	11	3	86	2	10	10	2
13	0	7	8	1	50	1	9	7	0	87	2	11	5	3
14	0	8	3	1	51	1	10	2	[illegible]	88	2	12	1	0
15	0	8	10	2	52	1	10	[illegible]	[illegible]	89	2	12	8	0
16	0	9	5	2	53	1	11	4	1	90	2	13	3	0
17	0	10	0	2	54	1	11	11	1	91	2	13	10	0
18	0	10	7	3	55	1	12	6	2	92	2	14	5	1
19	0	11	3	0	56	1	13	1	3	93	2	15	0	1
20	0	11	9	3	57	1	13	8	3	94	2	15	7	2
21	0	12	5	0	58	1	14	3	3	95	2	16	2	3
22	0	13	0	1	59	1	14	11	0	96	2	16	9	2
23	0	13	7	1	60	1	15	6	0	97	2	17	4	3
24	0	14	2	2	61	1	16	1	0	98	2	17	11	3
25	0	14	9	1	62	1	16	8	1	99	2	18	7	0
26	0	15	4	2	63	1	17	3	1	100	2	19	2	1
27	0	15	11	3	64	1	17	10	1	200	5	18	4	0
28	0	16	6	3	65	1	18	5	2	300	8	17	6	2
29	0	17	2	0	66	1	19	0	3	400	11	16	8	2
30	0	17	9	0	67	1	19	7	3	500	14	15	10	2
31	0	18	4	0	68	2	0	2	3	600	17	15	0	3
32	0	18	11	0	69	2	0	9	3	700	20	14	3	0
33	0	19	6	1	70	2	1	5	0	800	23	13	5	0
34	1	0	1	2	71	2	2	0	0	900	26	12	7	1
35	1	0	8	2	72	2	2	7	1	1000	29	11	9	1
36	1	1	3	2	73	2	3	2	2					
37	1	1	10	3	74	2	3	9	1			184		

DAYS.

INTEREST.			
£	s.	d.	f
2	4	4	2
2	4	11	2
2	5	6	3
2	6	2	0
2	6	9	0
2	7	4	0
2	7	11	1
2	8	6	1
2	9	1	1
2	9	8	2
2	10	3	2
2	10	10	2
2	11	5	2
2	12	1	0
2	12	8	0
2	13	3	0
2	13	10	0
2	14	5	1
2	15	0	1
2	15	7	2
2	16	2	3
2	16	9	2
2	17	4	3
2	17	11	3
2	18	7	0
2	19	2	1
5	18	4	0
8	17	6	2
11	16	8	2
14	15	10	2
17	15	0	3
20	14	3	0
23	13	5	0
26	12	7	1
29	11	9	1

INT. &c. FOR ONE HUNDRED AND EIGHTY ONE DAYS.

PRIN.	INTEREST.			
£	£	s.	d.	f
1	0	0	7	1
2	0	1	2	1
3	0	1	9	1
4	0	2	4	1
5	0	2	11	2
6	0	3	6	3
7	0	4	2	0
8	0	4	9	0
9	0	5	4	0
10	0	5	11	1
11	0	6	6	2
12	0	7	1	3
13	0	7	9	0
14	0	8	3	3
15	0	8	11	0
16	0	9	6	0
17	0	10	1	1
18	0	10	8	2
19	0	11	3	2
20	0	11	10	3
21	0	12	5	3
22	0	13	1	0
23	0	13	8	1
24	0	14	3	1
25	0	14	10	2
26	0	15	5	2
27	0	16	0	3
28	0	16	7	3
29	0	17	3	0
30	0	17	10	0
31	0	18	5	1
32	0	19	0	2
33	0	19	7	2
34	1	0	2	3
35	1	0	9	3
36	1	1	5	0
37	1	2	0	1

PRIN.	INTEREST.			
£	£	s.	d.	f
38	1	2	7	1
39	1	3	2	2
40	1	3	9	2
41	1	4	4	2
42	1	4	11	3
43	1	5	7	0
44	1	6	2	1
45	1	6	9	1
46	1	7	4	1
47	1	7	11	2
48	1	8	6	3
49	1	9	2	0
50	1	9	9	0
51	1	10	4	0
52	1	10	11	1
53	1	11	6	1
54	1	12	1	2
55	1	12	8	3
56	1	13	3	3
57	1	13	11	0
58	1	14	6	0
59	1	15	1	1
60	1	15	8	2
61	1	16	3	2
62	1	16	10	3
63	1	17	5	3
64	1	18	1	0
65	1	18	8	0
66	1	19	3	0
67	1	19	10	1
68	2	0	5	2
69	2	1	0	3
70	2	1	7	3
71	2	2	3	0
72	2	2	10	0
73	2	3	5	1
74	2	4	0	2

PRIN.	INTEREST.			
£	£	s.	d.	f
75	2	4	7	2
76	2	5	2	3
77	2	5	9	2
78	2	6	4	3
79	2	7	0	0
80	2	7	7	1
81	2	8	2	2
82	2	8	9	1
83	2	9	4	2
84	2	9	11	3
85	2	10	7	0
86	2	11	2	1
87	2	11	9	0
88	2	12	4	1
89	2	12	11	1
90	2	13	6	2
91	2	14	1	3
92	2	14	9	0
93	2	15	4	0
94	2	15	11	0
95	2	16	6	1
96	2	17	1	2
97	2	17	8	3
98	2	18	3	3
99	2	18	10	3
100	2	19	6	0
200	5	19	0	0
300	8	18	6	1
400	11	18	0	1
500	14	17	6	2
600	17	17	0	1
700	20	16	6	2
800	23	16	0	2
900	26	15	6	3
1000	29	15	0	3

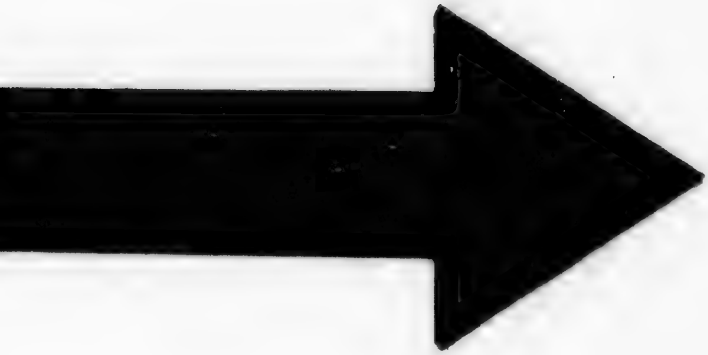

IMAGE EVALUATION
TEST TARGET (MT-3)

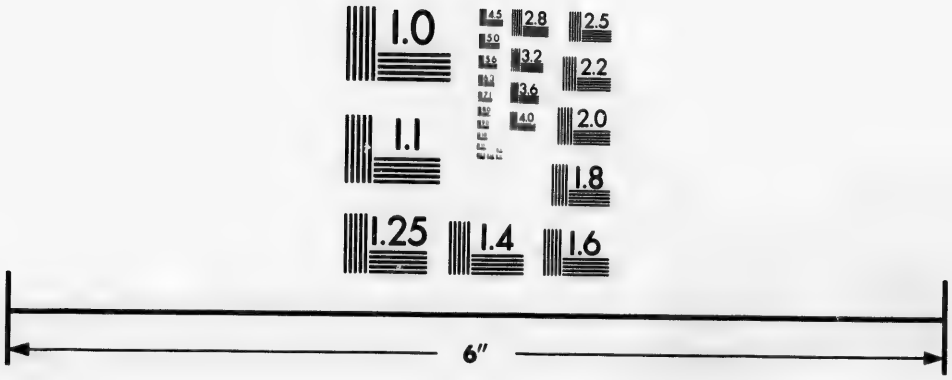

Photographic
Sciences
Corporation

23 WEST MAIN STREET
WEBSTER, N.Y. 14580
(716) 872-4503

1.0
1.1
2.5
2.2
2.0
1.8
1.6
2.8
3.2
3.6
4.0

INT. &c. FOR ONE HUNDRED AND EIGHTY-TWO DAYS.

PRIN.	INTEREST.				PRIN.	INTEREST.				PRIN.	INTEREST.			
£	£	s.	d.	f	£	£	s.	d.	f	£	£	s.	d.	f
1	0	0	7	1	38	1	2	9	0	75	2	4	10	2
2	0	1	2	2	39	1	3	4	0	76	2	5	5	3
3	0	1	9	2	40	1	3	11	1	77	2	6	0	3
4	0	2	4	2	41	1	4	6	1	78	2	6	8	0
5	0	2	11	3	42	1	5	1	2	79	2	7	3	0
6	0	3	7	0	43	1	5	8	3	80	2	7	10	1
7	0	4	2	1	44	1	6	3	3	81	2	8	5	2
8	0	4	9	1	45	1	6	11	0	82	2	9	0	3
9	0	5	4	2	46	1	7	6	1	83	2	9	8	0
10	0	5	11	3	47	1	8	1	2	84	2	10	3	0
11	0	6	6	3	48	1	8	8	2	85	2	10	10	0
12	0	7	2	0	49	1	9	3	2	86	2	11	5	1
13	0	7	9	0	50	1	9	10	3	87	2	12	0	2
14	0	8	4	1	51	1	10	6	0	88	2	12	7	3
15	0	8	11	2	52	1	11	1	1	89	2	13	3	0
16	0	9	6	3	53	1	11	8	2	90	2	13	10	0
17	0	10	2	0	54	1	12	3	2	91	2	14	5	1
18	0	10	9	0	55	1	12	10	3	92	2	15	0	2
19	0	11	4	1	56	1	13	6	0	93	2	15	7	3
20	0	11	11	2	57	1	14	1	1	94	2	16	3	0
21	0	12	6	3	58	1	14	8	2	95	2	16	10	0
22	0	13	2	0	59	1	15	3	2	96	2	17	5	1
23	0	13	9	0	60	1	15	10	3	97	2	18	0	2
24	0	14	4	1	61	1	16	6	0	98	2	18	7	3
25	0	14	11	2	62	1	17	1	1	99	2	19	2	3
26	0	15	6	2	63	1	17	8	1	100	2	19	9	3
27	0	16	1	3	64	1	18	3	1	200	5	19	8	0
28	0	16	9	0	65	1	18	10	2	300	8	19	6	0
29	0	17	4	0	66	1	19	5	3	400	11	19	4	0
30	0	17	11	1	67	2	0	1	0	500	14	19	2	1
31	0	18	6	2	68	2	0	8	1	600	17	19	0	0
32	0	19	1	3	69	2	1	3	1	700	20	18	10	0
33	0	19	9	0	70	2	1	10	2	800	23	18	8	1
34	1	0	4	0	71	2	2	5	3	900	26	18	6	1
35	1	0	11	1	72	2	3	1	0	1000	29	18	4	0
36	1	1	6	2	73	2	3	8	1					
37	1	2	1	3	74	2	4	3	1					

N.	INTEREST.			
	£	s.	d.	f
5	2	4	10	2
6	2	5	5	3
7	2	6	0	3
8	2	6	8	0
9	2	7	3	0
0	2	7	10	1
1	2	8	5	2
2	2	9	0	3
3	2	9	8	0
4	2	10	3	0
5	2	10	10	0
6	2	11	5	1
7	2	12	0	2
8	2	12	7	3
9	2	13	3	0
0	2	13	10	0
1	2	14	5	1
2	2	15	0	2
3	2	15	7	3
4	2	16	3	0
5	2	16	10	0
6	2	17	5	1
7	2	18	0	2
8	2	18	7	3
9	2	19	2	3
0	2	19	9	3
0	5	19	8	0
0	8	19	6	0
0	11	19	4	0
0	14	19	2	1
0	17	19	0	0
0	20	18	10	0
0	23	18	8	1
0	26	18	6	1
0	29	18	4	0

PRIN.	INTEREST.			
£	£	s.	d.	f
1	0	0	7	1
2	0	1	2	2
3	0	1	9	2
4	0	2	4	3
5	0	3	0	0
6	0	3	7	1
7	0	4	2	2
8	0	4	9	2
9	0	5	4	3
10	0	6	0	0
11	0	6	7	2
12	0	7	2	3
13	0	7	9	3
14	0	8	5	0
15	0	9	0	1
16	0	9	7	2
17	0	10	2	3
18	0	10	9	3
19	0	11	5	0
20	0	12	0	1
21	0	12	7	2
22	0	13	2	3
23	0	13	9	3
24	0	14	5	0
25	0	15	0	1
26	0	15	7	3
27	0	16	3	0
28	0	16	10	0
29	0	17	5	1
30	0	18	0	2
31	0	18	7	3
32	0	19	3	0
33	0	19	10	1
34	1	0	5	2
35	1	1	0	3
36	1	1	8	0
37	1	2	3	0

PRIN.	INTEREST.			
£	£	s.	d.	f
38	1	2	10	1
39	1	3	5	2
40	1	4	0	3
41	1	4	8	0
42	1	5	3	0
43	1	5	10	1
44	1	6	5	2
45	1	7	0	3
46	1	7	8	0
47	1	8	3	0
48	1	8	10	2
49	1	9	5	3
50	1	10	1	0
51	1	10	7	2
52	1	11	3	2
53	1	11	10	2
54	1	12	6	0
55	1	13	1	0
56	1	13	8	0
57	1	14	3	2
58	1	14	10	2
59	1	15	6	0
60	1	16	1	0
61	1	16	8	0
62	1	17	3	2
63	1	17	10	2
64	1	18	6	0
65	1	19	1	0
66	1	19	8	2
67	2	0	4	0
68	2	0	11	0
69	2	1	6	0
70	2	2	1	1
71	2	2	8	2
72	2	3	4	0
73	2	3	11	0
74	2	4	6	0

PRIN.	INTEREST.			
£	£	s.	d.	f
75	2	5	1	2
76	2	5	8	2
77	2	6	4	0
78	2	6	11	0
79	2	7	6	0
80	2	8	1	2
81	2	8	8	0
82	2	9	4	0
83	2	9	11	0
84	2	10	6	0
85	2	11	1	2
86	2	11	8	2
87	2	12	4	0
88	2	12	11	0
89	2	13	6	0
90	2	14	1	1
91	2	14	8	2
92	2	15	4	0
93	2	15	11	0
94	2	16	6	0
95	2	17	2	0
96	2	17	9	0
97	2	18	4	2
98	2	18	11	2
99	2	19	6	2
100	3	0	2	0
200	6	0	3	3
300	9	0	5	3
400	12	0	7	3
500	15	0	9	3
600	18	0	11	3
700	21	1	1	3
800	24	1	3	3
900	27	1	5	3
1000	30	1	7	2

INT. &c. FOR ONE HUNDRED AND EIGHTY-FOUR DAYS.

PRIN.	INTEREST.				PRIN.	INTEREST.				PRIN.	INTEREST.			
£	£	s.	d.	f	£	£	s.	d.	f	£	£	s.	d.	f
1	0	0	7	1	38	1	2	11	3	75	2	5	4	1
2	0	1	2	2	39	1	3	7	1	76	2	5	11	2
3	0	1	9	2	40	1	4	2	1	77	2	6	6	3
4	0	2	4	3	41	1	4	9	2	78	2	7	2	1
5	0	3	0	1	42	1	5	4	3	79	2	7	9	1
6	0	3	7	2	43	1	6	0	0	80	2	8	4	3
7	0	4	3	0	44	1	6	7	2	81	2	8	11	3
8	0	4	9	3	45	1	7	2	2	82	2	9	7	1
9	0	5	5	1	46	1	7	9	3	83	2	10	2	2
10	0	6	0	2	47	1	8	5	0	84	2	10	9	2
11	0	6	7	3	48	1	9	0	2	85	2	11	5	0
12	0	7	3	0	49	1	9	7	3	86	2	12	0	1
13	0	7	10	1	50	1	10	3	0	87	2	12	7	2
14	0	8	5	2	51	1	10	10	0	88	2	13	2	3
15	0	9	0	3	52	1	11	5	1	89	2	13	10	0
16	0	9	8	1	53	1	12	0	3	90	2	14	5	1
17	0	10	3	1	54	1	12	8	0	91	2	15	0	2
18	0	10	10	2	55	1	13	3	0	92	2	15	7	3
19	0	11	5	3	56	1	13	10	1	93	2	16	3	0
20	0	12	1	0	57	1	14	5	3	94	2	16	10	1
21	0	12	8	2	58	1	15	1	0	95	2	17	5	2
22	0	13	3	2	59	1	15	8	1	96	2	18	1	0
23	0	13	11	0	60	1	16	3	1	97	2	18	8	0
24	0	14	6	0	61	1	16	10	2	98	2	19	3	1
25	0	15	1	2	62	1	17	6	0	99	2	19	10	2
26	0	15	8	3	63	1	18	1	1	100	3	0	5	3
27	0	16	3	3	64	1	18	8	3	200	6	0	11	3
28	0	16	11	1	65	1	19	3	3	300	9	1	5	2
29	0	17	6	1	66	1	19	11	0	400	12	1	11	2
30	0	18	1	3	67	2	0	6	1	500	15	2	5	2
31	0	18	9	0	68	2	1	1	2	600	18	2	11	2
32	0	19	4	1	69	2	1	9	0	700	21	3	5	1
33	0	19	11	2	70	2	2	4	0	800	24	3	11	1
34	1	0	6	3	71	2	2	11	1	900	27	4	5	0
35	1	1	2	0	72	2	3	6	2	1000	30	4	11	0
36	1	1	9	0	73	2	4	2	0					
37	1	2	4	2	74	2	4	9	0					

.	INTEREST.			
£	£	s.	d.	f
5	2	5	4	1
6	2	5	11	2
7	2	6	6	3
8	2	7	2	1
9	2	7	9	1
0	2	8	4	3
1	2	8	11	3
2	2	9	7	1
3	2	10	2	2
4	2	10	9	2
5	2	11	5	0
6	2	12	0	1
7	2	12	7	2
8	2	13	2	3
9	2	13	10	0
0	2	14	5	1
1	2	15	0	2
2	2	15	7	3
3	2	16	3	0
4	2	16	10	1
5	2	17	5	2
6	2	18	1	0
7	2	18	8	0
8	2	19	3	1
9	2	19	10	2
0	3	0	5	3
0	6	0	11	3
0	9	1	5	2
0	12	1	11	2
0	15	2	5	2
0	18	2	11	2
0	21	3	5	1
0	24	3	11	1
0	27	4	5	0
0	30	4	11	0

PRIN.	INTEREST.			
£	£	s.	d.	f
1	0	0	7	1
2	0	1	2	2
3	0	1	9	3
4	0	2	5	0
5	0	3	0	1
6	0	3	7	3
7	0	4	3	0
8	0	4	10	1
9	0	5	5	2
10	0	6	1	0
11	0	6	8	1
12	0	7	3	1
13	0	7	10	3
14	0	8	6	1
15	0	9	1	2
16	0	9	8	3
17	0	10	4	0
18	0	10	11	1
1[illegible]	[illegible]	11	6	2
2[illegible]	[illegible]	12	2	0
21	0	12	9	0
22	0	13	4	2
23	0	13	11	3
24	0	14	7	0
25	0	15	2	2
26	0	15	9	2
27	0	16	4	3
28	0	17	0	1
29	0	17	7	3
30	0	18	3	0
31	0	18	10	0
32	0	19	5	2
33	1	0	0	3
34	1	0	8	0
35	1	1	3	1
36	1	1	10	3
37	1	2	6	0

PRIN.	INTEREST.			
£	£	s.	d.	f
38	1	3	1	1
39	1	3	8	3
40	1	4	3	3
41	1	4	11	0
42	1	5	6	2
43	1	6	1	3
44	1	6	9	0
45	1	7	4	1
46	1	7	11	3
47	1	8	7	0
48	1	9	2	1
49	1	9	9	2
50	1	10	4	3
51	1	11	0	0
52	1	11	7	0
53	1	12	2	2
54	1	12	9	2
55	1	13	5	2
56	1	14	0	2
57	1	14	8	0
58	1	15	3	2
59	1	15	10	2
60	1	16	6	0
61	1	17	1	0
62	1	17	8	0
63	1	18	4	0
64	1	18	11	0
65	1	19	6	0
66	2	0	1	2
67	2	0	8	2
68	2	1	4	0
69	2	1	11	2
70	2	2	6	2
71	2	3	2	0
72	2	3	9	2
73	2	4	5	0
74	2	5	0	0

PRIN.	INTEREST.			
£	£	s.	d.	f
75	2	5	7	0
76	2	6	2	2
77	2	6	9	2
78	2	7	5	2
79	2	8	0	2
80	2	8	7	2
81	2	9	3	0
82	2	9	10	0
83	2	10	5	2
84	2	11	1	0
85	2	11	8	0
86	2	12	3	2
87	2	12	11	0
88	2	13	6	0
89	2	14	1	2
90	2	14	8	2
91	2	15	4	0
92	2	15	11	2
93	2	16	6	2
94	2	17	2	0
95	2	17	9	0
96	2	18	4	2
97	2	18	11	2
98	2	19	7	0
99	3	0	2	2
100	3	0	9	2
200	6	1	7	2
300	9	2	5	2
400	12	3	3	1
500	15	4	1	1
600	18	4	11	0
700	21	5	9	0
800	24	6	6	3
900	27	7	4	3
1000	30	8	2	2

INT. &c. FOR ONE HUNDRED AND EIGHTY-SIX DAYS.

PRIN.	INTEREST.				PRIN.	INTEREST.				PRIN.	INTEREST.			
£	£	s.	d.	f	£	£	s.	d.	f	£	£	s.	d.	f
1	0	0	7	1	38	1	3	2	3	75	2	5	10	0
2	0	1	2	2	39	1	3	10	0	76	2	6	5	3
3	0	1	10	0	40	1	4	5	2	77	2	7	1	0
4	0	2	5	1	41	1	5	0	3	78	2	7	8	1
5	0	3	0	2	42	1	5	8	1	79	2	8	3	2
6	0	3	8	0	43	1	6	3	1	80	2	8	11	0
7	0	4	3	1	44	1	6	10	3	81	2	9	6	1
8	0	4	10	2	45	1	7	6	1	82	2	10	1	3
9	0	5	6	0	46	1	8	1	2	83	2	10	9	0
10	0	6	1	1	47	1	8	8	3	84	2	11	4	1
11	0	6	8	3	48	1	9	4	1	85	2	11	11	3
12	0	7	4	0	49	1	9	11	2	86	2	12	7	0
13	0	7	11	1	50	1	10	6	3	87	2	13	2	2
14	0	8	6	3	51	1	11	2	1	88	2	13	9	2
15	0	9	2	0	52	1	11	9	1	89	2	14	5	0
16	0	9	9	1	53	1	12	4	3	90	2	15	0	2
17	0	10	4	3	54	1	13	0	1	91	2	15	7	3
18	0	11	0	0	55	1	13	7	2	92	2	16	3	0
19	0	11	7	1	56	1	14	3	0	93	2	16	10	1
20	0	12	2	3	57	1	14	10	0	94	2	17	5	3
21	0	12	10	0	58	1	15	5	2	95	2	18	1	0
22	0	13	5	1	59	1	16	1	0	96	2	18	8	2
23	0	14	0	3	60	1	16	8	1	97	2	19	3	2
24	0	14	8	0	61	1	17	3	1	98	2	19	11	0
25	0	15	3	1	62	1	17	11	0	99	3	0	6	2
26	0	15	10	3	63	1	18	6	1	100	3	1	1	3
27	0	16	6	0	64	1	19	1	2	200	6	2	3	2
28	0	17	1	2	65	1	19	9	0	300	9	3	5	1
29	0	17	8	3	66	2	0	4	0	400	12	4	7	1
30	0	18	4	0	67	2	0	11	2	500	15	5	9	0
31	0	18	11	2	68	2	1	7	0	600	18	6	10	3
32	0	19	6	3	69	2	2	2	1	700	21	8	0	2
33	1	0	2	0	70	2	2	9	2	800	24	9	2	2
34	1	0	9	1	71	2	3	5	0	900	27	10	4	0
35	1	1	4	3	72	2	4	0	1	1000	30	11	6	0
36	1	2	0	0	73	2	4	7	3					
37	1	2	7	2	74	2	5	3	0			190		

IN.	INTEREST.			
£	£	s.	d.	f
75	2	5	10	0
76	2	6	5	3
77	2	7	1	0
78	2	7	8	1
79	2	8	3	2
80	2	8	11	0
81	2	9	6	1
82	2	10	1	3
83	2	10	9	0
84	2	11	4	1
85	2	11	11	3
86	2	12	7	0
87	2	13	2	2
88	2	13	9	2
89	2	14	5	0
90	2	15	0	2
91	2	15	7	3
92	2	16	3	0
93	2	16	10	1
94	2	17	5	3
95	2	18	1	0
96	2	18	8	2
97	2	19	3	2
98	2	19	11	0
99	3	0	6	2
00	3	1	1	3
00	6	2	3	2
00	9	3	5	1
00	12	4	7	1
00	15	5	9	0
00	18	6	10	3
00	21	8	0	2
00	24	9	2	2
00	27	10	4	0
00	30	11	6	0

PRIN.	INTEREST.			
£	£	s.	d.	f
1	0	0	7	1
2	0	1	2	3
3	0	1	10	0
4	0	2	5	2
5	0	3	0	3
6	0	3	8	1
7	0	4	3	2
8	0	4	11	0
9	0	5	6	1
10	0	6	1	3
11	0	6	9	0
12	0	7	4	2
13	0	7	11	3
14	0	8	7	1
15	0	9	2	2
16	0	9	10	0
17	0	10	5	1
18	0	11	0	3
19	0	11	8	0
20	0	12	3	2
21	0	12	10	3
22	0	13	6	1
23	0	14	1	2
24	0	14	9	0
25	0	15	4	1
26	0	15	11	3
27	0	16	7	0
28	0	17	2	3
29	0	17	9	3
30	0	18	5	1
31	0	19	0	2
32	0	19	8	1
33	1	0	3	1
34	1	0	10	3
35	1	1	6	0
36	1	2	1	2
37	1	2	9	0

PRIN.	INTEREST.			
£	£	s.	d.	f
38	1	3	4	1
39	1	3	11	2
40	1	4	7	0
41	1	5	2	2
42	1	5	9	3
43	1	6	5	0
44	1	7	0	2
45	1	7	8	0
46	1	8	3	1
47	1	8	10	2
48	1	9	6	0
49	1	10	1	2
50	1	10	9	0
51	1	11	4	0
52	1	11	11	2
53	1	12	6	2
54	1	13	2	0
55	1	13	9	2
56	1	14	5	2
57	1	15	0	2
58	1	15	7	2
59	1	16	3	0
60	1	16	10	2
61	1	17	6	0
62	1	18	1	0
63	1	18	8	2
64	1	19	4	0
65	1	19	11	2
66	2	0	6	2
67	2	1	2	0
68	2	1	9	2
69	2	2	5	0
70	2	3	0	0
71	2	3	7	2
72	2	4	3	0
73	2	4	10	2
74	2	5	6	0

PRIN.	INTEREST.			
£	£	s.	d.	f
75	2	6	1	0
76	2	6	8	2
77	2	7	4	0
78	2	7	11	0
79	2	8	6	2
80	2	9	2	0
81	2	9	9	2
82	2	10	5	0
83	2	11	0	0
84	2	11	7	2
85	2	12	3	0
86	2	12	10	0
87	2	13	6	0
88	2	14	1	0
89	2	14	8	2
90	2	15	4	0
91	2	15	11	0
92	2	16	6	2
93	2	17	2	0
94	2	17	9	0
95	2	18	5	0
96	2	19	0	0
97	2	19	7	2
98	3	0	3	0
99	3	0	10	0
100	3	1	6	0
200	6	2	11	2
300	9	4	5	1
400	12	5	11	0
500	15	7	4	3
600	18	8	10	2
700	21	10	4	1
800	24	11	10	0
900	27	13	3	3
1000	30	14	9	2

INT. &c. FOR ONE HUNDRED AND EIGHTY-EIGHT DAYS.

PRIN.	INTEREST.				PRIN.	INTEREST.				PRIN.	INTEREST.			
£	£	s.	d.	f	£	£	s.	d.	f	£	£	s.	d.	f
1	0	0	7	2	38	1	3	5	3	75	2	6	4	0
2	0	1	2	3	39	1	4	1	1	76	2	6	11	2
3	0	1	10	0	40	1	4	8	3	77	2	7	7	1
4	0	2	5	3	41	1	5	4	0	78	2	8	2	2
5	0	3	1	0	42	1	5	11	1	79	2	8	9	3
6	0	3	8	2	43	1	6	6	3	80	2	9	5	1
7	0	4	3	3	44	1	7	2	2	81	2	10	0	3
8	0	4	11	1	45	1	7	9	2	82	2	10	8	1
9	0	5	6	3	46	1	8	5	0	83	2	11	3	1
10	0	6	2	0	47	1	9	0	2	84	2	11	11	0
11	0	6	9	2	48	1	9	8	0	85	2	12	6	2
12	0	7	5	0	49	1	10	3	1	86	2	13	1	3
13	0	8	0	1	50	1	10	10	3	87	2	13	9	0
14	0	8	7	3	51	1	11	6	1	88	2	14	4	2
15	0	9	3	0	52	1	12	1	3	89	2	15	0	0
16	0	9	10	2	53	1	12	9	0	90	2	15	7	2
17	0	10	6	0	54	1	13	4	1	91	2	16	3	0
18	0	11	1	2	55	1	14	0	0	92	2	16	10	1
19	0	11	9	0	56	1	14	7	1	93	2	17	5	3
20	0	12	4	1	57	1	15	2	3	94	2	18	1	0
21	0	12	11	2	58	1	15	10	0	95	2	18	8	3
22	0	13	7	1	59	1	16	5	2	96	2	19	3	3
23	0	14	2	2	60	1	17	1	0	97	2	19	11	1
24	0	14	9	3	61	1	17	8	1	98	3	0	6	3
25	0	15	5	1	62	1	18	3	3	99	3	1	2	1
26	0	16	0	3	63	1	18	11	1	100	3	1	9	2
27	0	16	8	1	64	1	19	6	2	200	6	3	7	1
28	0	17	3	2	65	2	0	2	0	300	9	5	5	0
29	0	17	11	0	66	2	0	9	2	400	12	7	2	3
30	0	18	6	2	67	2	1	4	3	500	15	9	0	2
31	0	19	2	0	68	2	2	0	1	600	18	10	10	0
32	0	19	9	0	69	2	2	7	3	700	21	12	7	3
33	1	0	4	3	70	2	3	3	0	800	24	14	5	2
34	1	1	0	0	71	2	3	10	2	900	27	16	3	0
35	1	1	7	2	72	2	4	5	3	1000	30	18	1	0
36	1	2	3	0	73	2	5	1	2					
37	1	2	10	1	74	2	5	9	0			192		

PRIN.	INTEREST.			
£	£	s.	d.	f
1	0	0	7	2
2	0	1	3	0
3	0	1	10	1
4	0	2	5	3
5	0	3	1	1
6	0	3	8	3
7	0	4	4	0
8	0	4	11	2
9	0	5	7	0
10	0	6	2	2
11	0	6	10	0
12	0	7	5	1
13	0	8	0	3
14	0	8	8	2
15	0	9	3	3
16	0	9	11	0
17	0	10	6	3
18	0	11	2	1
19	0	11	9	2
20	0	12	5	0
21	0	13	0	2
22	0	13	8	0
23	0	14	3	1
24	0	14	10	3
25	0	15	6	2
26	0	16	1	3
27	0	16	9	0
28	0	17	4	3
29	0	18	0	1
30	0	18	7	2
31	0	19	3	0
32	0	19	10	2
33	1	0	6	0
34	1	1	1	2
35	1	1	9	0
36	1	2	4	1
37	1	2	11	3

PRIN.	INTEREST.			
£	£	s.	d.	f
38	1	3	7	1
39	1	4	2	3
40	1	4	10	0
41	1	5	5	2
42	1	6	1	1
43	1	6	8	3
44	1	7	3	3
45	1	7	11	2
46	1	8	7	0
47	1	9	2	2
48	1	9	9	3
49	1	10	5	1
50	1	11	0	3
51	1	11	8	0
52	1	12	3	2
53	1	12	11	0
54	1	13	6	0
55	1	14	2	1
56	1	14	9	2
57	1	15	5	0
58	1	16	0	2
59	1	16	7	2
60	1	17	3	0
61	1	17	10	2
62	1	18	6	0
63	1	19	1	2
64	1	19	9	0
65	2	0	4	2
66	2	1	0	0
67	2	1	7	2
68	2	2	3	0
69	2	2	10	0
70	2	3	6	1
71	2	4	1	0
72	2	4	8	2
73	2	5	4	3
74	2	5	11	2

PRIN.	INTEREST.			
£	£	s.	d.	f
75	2	6	7	0
76	2	7	2	2
77	2	7	10	0
78	2	8	5	3
79	2	9	1	0
80	2	9	8	1
81	2	10	4	0
82	2	10	11	1
83	2	11	6	2
84	2	12	2	2
85	2	12	9	2
86	2	13	5	3
87	2	14	0	2
88	2	14	7	2
89	2	15	3	1
90	2	15	11	0
91	2	16	6	0
92	2	17	2	1
93	2	17	9	0
94	2	18	5	0
95	2	19	0	2
96	2	19	7	2
97	3	0	3	0
98	3	0	10	2
99	3	1	6	0
100	3	2	1	2
200	6	4	3	1
300	9	6	4	3
400	12	8	6	2
500	15	10	8	0
600	18	12	9	3
700	21	14	11	2
800	24	17	1	0
900	27	19	2	3
1000	31	1	4	1

INT. &c. FOR ONE HUNDRED AND NINETY DAYS.

PRIN.	INTEREST.				PRIN.	INTEREST.				PRIN.	INTEREST.			
£	£	s.	d.	f	£	£	s.	d.	f	£	£	s.	d.	f
1	0	0	7	2	38	1	3	9	0	75	2	6	10	0
2	0	1	3	0	39	1	4	4	1	76	2	7	5	2
3	0	1	10	1	40	1	4	11	3	77	2	8	1	0
4	0	2	5	3	41	1	5	7	2	78	2	8	8	3
5	0	3	1	2	42	1	6	3	0	79	2	9	4	0
6	0	3	9	0	43	1	6	10	1	80	2	9	11	2
7	0	4	4	1	44	1	7	5	3	81	2	10	7	0
8	0	4	11	3	45	1	8	1	1	82	2	11	2	2
9	0	5	7	1	46	1	8	8	3	83	2	11	10	0
10	0	6	3	0	47	1	9	4	1	84	2	12	5	2
11	0	6	10	1	48	1	9	11	3	85	2	13	1	0
12	0	7	5	3	49	1	10	7	1	86	2	13	8	3
13	0	8	1	2	50	1	11	2	3	87	2	14	4	0
14	0	8	9	0	51	1	11	10	0	88	2	14	11	2
15	0	9	4	1	52	1	12	5	3	89	2	15	7	1
16	0	10	0	0	53	1	13	1	1	90	2	16	2	3
17	0	10	7	2	54	1	13	8	3	91	2	16	10	0
18	0	11	3	0	55	1	14	4	0	92	2	17	5	2
19	0	11	10	1	56	1	14	11	2	93	2	18	1	0
20	0	12	5	3	57	1	15	7	1	94	2	18	8	3
21	0	13	1	2	58	1	16	2	3	95	2	19	4	0
22	0	13	9	0	59	1	16	10	0	96	2	19	11	2
23	0	14	4	1	60	1	17	5	2	97	3	0	7	0
24	0	14	11	3	61	1	18	1	1	98	3	1	2	2
25	0	15	7	1	62	1	18	8	3	99	3	1	10	0
26	0	16	3	0	63	1	19	4	1	100	3	2	5	2
27	0	16	10	1	64	1	19	11	3	200	6	4	11	0
28	0	17	5	3	65	2	0	7	1	300	9	7	4	2
29	0	18	1	1	66	2	1	2	3	400	12	9	10	0
30	0	18	8	3	67	2	1	10	0	500	15	12	3	3
31	0	19	4	1	68	2	2	5	3	600	18	14	9	2
32	0	19	11	3	69	2	3	1	1	700	21	17	3	0
33	1	0	7	1	70	2	3	8	3	800	24	19	8	3
34	1	1	2	3	71	2	4	4	0	900	28	2	2	1
35	1	1	10	0	72	2	4	11	2	1000	31	4	7	3
36	1	2	5	3	73	2	5	7	1					
37	1	3	1	2	74	2	6	2	3					

IN.	INTEREST.			
£	£	s.	d.	f
75	2	6	10	0
76	2	7	5	2
77	2	8	1	0
78	2	8	8	3
79	2	9	4	0
80	2	9	11	2
81	2	10	7	0
82	2	11	2	2
83	2	11	10	0
84	2	12	5	2
85	2	13	1	0
86	2	13	8	3
87	2	14	4	0
88	2	14	11	2
89	2	15	7	1
90	2	16	2	3
91	2	16	10	0
92	2	17	5	2
93	2	18	1	0
94	2	18	8	3
95	2	19	4	0
96	2	19	11	2
97	3	0	7	0
98	3	1	2	2
99	3	1	10	0
00	3	2	5	2
00	6	4	11	0
00	9	7	4	2
00	12	9	10	0
00	15	12	3	3
00	18	14	9	2
00	21	17	3	0
00	24	19	8	3
00	28	2	2	1
00	31	4	7	3

INT. &c. FOR ONE HUNDRED AND NINETY-ONE DAYS.

PRIN.	INTEREST.			
£	£	s.	d.	f
1	0	0	7	2
2	0	1	3	0
3	0	1	10	2
4	0	2	6	0
5	0	3	1	3
6	0	3	9	0
7	0	4	4	2
8	0	5	0	1
9	0	5	7	3
10	0	6	3	0
11	0	6	10	3
12	0	7	6	1
13	0	8	2	0
14	0	8	9	1
15	0	9	5	0
16	0	10	0	2
17	0	10	8	1
18	0	11	3	2
19	0	11	11	0
20	0	12	6	3
21	0	13	2	1
22	0	13	9	2
23	0	14	5	1
24	0	15	0	3
25	0	15	8	1
26	0	16	3	3
27	0	16	11	1
28	0	17	7	0
29	0	18	2	2
30	0	18	10	0
31	0	19	5	2
32	1	0	1	1
33	1	0	8	3
34	1	1	4	0
35	1	1	11	3
36	1	2	7	1
37	1	3	2	3

PRIN.	INTEREST.			
£	£	s.	d.	f
38	1	3	10	0
39	1	4	5	3
40	1	5	1	1
41	1	5	9	0
42	1	6	4	1
43	1	7	0	0
44	1	7	7	2
45	1	8	3	0
46	1	8	10	2
47	1	9	6	0
48	1	10	1	3
49	1	10	9	0
50	1	11	4	2
51	1	12	0	0
52	1	12	7	2
53	1	13	3	2
54	1	13	10	2
55	1	14	6	0
56	1	15	2	0
57	1	15	9	0
58	1	16	5	0
59	1	17	0	2
60	1	17	8	0
61	1	18	3	2
62	1	18	11	0
63	1	19	6	0
64	2	0	2	2
65	2	0	9	2
66	2	1	5	2
67	2	2	0	2
68	2	2	8	0
69	2	3	4	0
70	2	3	11	2
71	2	4	6	2
72	2	5	2	2
73	2	5	10	0
74	2	6	5	2

PRIN.	INTEREST.			
£	£	s.	d.	f
75	2	7	1	0
76	2	7	8	0
77	2	8	4	2
78	2	8	11	2
79	2	9	7	0
80	2	10	2	2
81	2	10	10	0
82	2	11	6	0
83	2	12	1	2
84	2	12	8	2
85	2	13	4	2
86	2	14	0	0
87	2	14	7	0
88	2	15	3	0
89	2	15	10	2
90	2	16	6	0
91	2	17	1	2
92	2	17	9	0
93	2	18	4	2
94	2	19	0	0
95	2	19	7	2
96	3	0	3	2
97	3	0	10	2
98	3	1	6	0
99	3	2	2	0
100	3	2	9	0
200	6	5	7	0
300	9	8	4	2
400	12	11	2	1
500	15	13	11	2
600	18	16	9	0
700	21	19	6	2
800	25	2	4	1
900	28	5	1	3
1000	31	7	11	1

PRIN.	INTEREST.				PRIN.	INTEREST.				PRIN.	INTEREST.			
£	£	s.	d.	f	£	£	s.	d.	f	£	£	s.	d.	f
1	0	0	7	2	38	1	3	11	3	75	2	7	4	0
2	0	1	3	0	39	1	4	7	2	76	2	7	11	2
3	0	1	10	2	40	1	5	3	0	77	2	8	7	1
4	0	2	6	1	41	1	5	10	2	78	2	9	2	3
5	0	3	1	3	42	1	6	6	0	79	2	9	10	1
6	0	3	9	1	43	1	7	1	2	80	2	10	5	3
7	0	4	4	3	44	1	7	9	0	81	2	11	1	2
8	0	5	0	2	45	1	8	4	3	82	2	11	9	0
9	0	5	8	1	46	1	9	0	2	83	2	12	4	3
10	0	6	3	3	47	1	9	8	0	84	2	13	0	1
11	0	6	11	1	48	1	10	3	2	85	2	13	7	3
12	0	7	6	3	49	1	10	11	0	86	2	14	3	1
13	0	8	2	2	50	1	11	6	3	87	2	14	10	3
14	0	8	9	3	51	1	12	2	1	88	2	15	6	2
15	0	9	5	2	52	1	12	9	3	89	2	16	2	0
16	0	10	1	0	53	1	13	5	1	90	2	16	9	2
17	0	10	8	3	54	1	14	1	0	91	2	17	5	1
18	0	11	4	1	55	1	14	8	3	92	2	18	1	0
19	0	12	0	0	56	1	15	4	0	93	2	18	8	2
20	0	12	7	2	57	1	15	11	3	94	2	19	3	3
21	0	13	3	0	58	1	16	7	1	95	2	19	11	2
22	0	13	10	2	59	1	17	3	0	96	3	0	7	0
23	0	14	6	0	60	1	17	10	1	97	3	1	2	3
24	0	15	1	3	61	1	18	6	0	98	3	1	10	0
25	0	15	9	0	62	1	19	1	2	99	3	2	5	3
26	0	16	4	3	63	1	19	9	0	100	3	3	1	2
27	0	17	0	2	64	2	0	4	3	200	6	6	3	0
28	0	17	8	1	65	2	1	0	1	300	9	9	4	1
29	0	18	3	2	66	2	1	8	0	400	12	12	5	3
30	0	18	11	1	67	2	2	3	1	500	15	15	7	1
31	0	19	6	3	68	2	2	11	0	600	18	18	8	3
32	1	0	2	1	69	2	3	6	2	700	22	1	10	0
33	1	0	9	3	70	2	4	2	1	800	25	4	11	3
34	1	1	5	1	71	2	4	9	2	900	28	8	1	1
35	1	2	1	0	72	2	5	5	1	1000	31	11	2	3
36	1	2	8	3	73	2	6	1	0					
37	1	3	4	1	74	2	6	8	2					

PRIN.	INTEREST.			
£	£	s.	d.	f
5	2	7	4	0
6	2	7	11	2
7	2	8	7	1
8	2	9	2	3
9	2	9	10	1
0	2	10	5	3
1	2	11	1	2
2	2	11	9	0
3	2	12	4	3
4	2	13	0	1
5	2	13	7	3
6	2	14	3	1
7	2	14	10	3
8	2	15	6	2
9	2	16	2	0
0	2	16	9	2
1	2	17	5	1
2	2	18	1	0
3	2	18	8	2
4	2	19	3	3
5	2	19	11	2
6	3	0	7	0
7	3	1	2	3
8	3	1	10	0
9	3	2	5	3
0	3	3	1	2
5	6	6	3	0
0	9	9	4	1
5	12	12	5	3
0	15	15	7	1
5	18	18	8	3
0	22	1	10	0
5	25	4	11	3
0	28	8	1	1
5	31	11	2	3

PRIN.	INTEREST.			
£	£	s.	d.	f
1	0	0	7	2
2	0	1	3	0
3	0	1	10	3
4	0	2	6	2
5	0	3	2	0
6	0	3	9	2
7	0	4	5	1
8	0	5	0	3
9	0	5	8	2
10	0	6	4	0
11	0	6	11	3
12	0	7	7	2
13	0	8	3	0
14	0	8	10	2
15	0	9	6	0
16	0	10	1	3
17	0	10	9	1
18	0	11	5	0
19	0	12	0	3
20	0	12	8	1
21	0	13	3	3
22	0	13	11	1
23	0	14	7	0
24	0	15	2	3
25	0	15	10	1
26	0	16	6	0
27	0	17	1	2
28	0	17	9	0
29	0	18	4	2
30	0	19	0	1
31	0	19	8	0
32	1	0	3	2
33	1	0	11	1
34	1	1	6	3
35	1	2	2	2
36	1	2	10	0
37	1	3	5	2

PRIN.	INTEREST.			
£	£	s.	d.	f
38	1	4	1	1
39	1	4	9	0
40	1	5	4	2
41	1	6	0	0
42	1	6	7	3
43	1	7	3	1
44	1	7	11	0
45	1	8	6	2
46	1	9	2	1
47	1	9	9	3
48	1	10	5	1
49	1	11	1	0
50	1	11	8	3
51	1	12	4	0
52	1	13	0	0
53	1	13	7	0
54	1	14	3	0
55	1	14	10	2
56	1	15	6	0
57	1	16	2	0
58	1	16	9	0
59	1	17	5	2
60	1	18	0	2
61	1	18	8	0
62	1	19	4	0
63	1	19	11	2
64	2	0	7	0
65	2	1	2	2
66	2	1	10	2
67	2	2	6	0
68	2	3	1	2
69	2	3	9	0
70	2	4	5	0
71	2	5	0	2
72	2	5	8	0
73	2	6	4	0
74	2	6	11	0

PRIN.	INTEREST.			
£	£	s.	d.	f
75	2	7	6	2
76	2	8	2	2
77	2	8	10	0
78	2	9	6	1
79	2	10	1	2
80	2	10	9	0
81	2	11	5	0
82	2	12	0	0
83	2	12	7	2
84	2	13	3	2
85	2	13	11	0
86	2	14	6	2
87	2	15	2	2
88	2	15	10	0
89	2	16	5	2
90	2	17	1	0
91	2	17	8	2
92	2	18	4	2
93	2	19	0	0
94	2	19	7	2
95	3	0	3	2
96	3	0	10	2
97	3	1	6	2
98	3	2	2	0
99	3	2	9	2
100	3	3	5	[illegible]
200	6	6	10	3
300	9	10	4	0
400	12	13	9	2
500	15	17	3	0
600	19	0	8	2
700	22	4	1	3
800	25	7	7	1
900	28	11	0	3
1000	31	14	6	1

INT. &c. FOR ONE HUNDRED AND NINETY-FOUR DAYS.

PRIN.	INTEREST.			
£	£	s.	d.	f
1	0	0	7	3
2	0	1	3	1
3	0	1	11	0
4	0	2	6	2
5	0	3	2	1
6	0	3	9	3
7	0	4	5	2
8	0	5	1	1
9	0	5	9	0
10	0	6	4	2
11	0	7	0	0
12	0	7	7	3
13	0	8	3	1
14	0	8	11	0
15	0	9	6	3
16	0	10	2	2
17	0	10	10	0
18	0	11	5	3
19	0	12	1	1
20	0	12	9	0
21	0	13	4	2
22	0	14	0	1
23	0	14	8	0
24	0	15	3	2
25	0	15	11	1
26	0	16	6	3
27	0	17	2	2
28	0	17	10	0
29	0	18	5	3
30	0	19	1	2
31	0	19	9	0
32	1	0	4	3
33	1	1	0	2
34	1	1	8	1
35	1	2	3	3
36	1	2	11	2
37	1	3	7	1

PRIN.	INTEREST.			
£	£	s.	d.	f
38	1	4	3	0
39	1	4	10	2
40	1	5	6	1
41	1	6	1	3
42	1	6	9	1
43	1	7	5	0
44	1	8	0	3
45	1	8	8	2
46	1	9	4	0
47	1	9	11	3
48	1	10	7	1
49	1	11	3	0
50	1	11	10	2
51	1	12	6	1
52	1	13	2	0
53	1	13	9	2
54	1	14	5	1
55	1	15	0	3
56	1	15	8	2
57	1	16	4	0
58	1	16	11	3
59	1	17	7	2
60	1	18	3	0
61	1	18	10	3
62	1	19	6	2
63	2	0	2	0
64	2	0	9	2
65	2	1	5	1
66	2	2	1	0
67	2	2	8	3
68	2	3	4	1
69	2	4	0	0
70	2	4	7	3
71	2	5	3	1
72	2	5	11	0
73	2	6	6	3
74	2	7	2	2

PRIN.	INTEREST.			
£	£	s.	d.	f
75	2	7	10	0
76	2	8	5	3
77	2	9	1	1
78	2	9	9	0
79	2	10	4	2
80	2	11	0	1
81	2	11	8	0
82	2	12	3	2
83	2	12	11	1
84	2	13	6	3
85	2	14	2	2
86	2	14	10	0
87	2	15	5	3
88	2	16	1	2
89	2	16	9	0
90	2	17	4	3
91	2	18	0	2
92	2	18	8	0
93	2	19	3	2
94	2	19	11	1
95	3	0	7	0
96	3	1	2	3
97	3	1	10	1
98	3	2	6	0
99	3	3	1	2
100	3	3	9	1
200	6	7	6	3
300	9	11	4	0
400	12	15	1	2
500	15	18	10	3
600	19	2	8	1
700	22	6	5	2
800	25	10	3	0
900	28	14	0	1
1000	31	17	9	2

IN.	INTEREST.			
£	£	s.	d.	f
75	2	7	10	0
76	2	8	5	3
77	2	9	1	1
78	2	9	9	0
79	2	10	4	2
80	2	11	0	1
81	2	11	8	0
82	2	12	3	2
83	2	12	11	1
84	2	13	6	3
85	2	14	2	2
86	2	14	10	0
87	2	15	5	3
88	2	16	1	2
89	2	16	9	0
90	2	17	4	3
91	2	18	0	2
92	2	18	8	0
93	2	19	3	2
94	2	19	11	1
95	3	0	7	0
96	3	1	2	3
97	3	1	10	1
98	3	2	6	0
99	3	3	1	2
00	3	3	9	1
00	6	7	6	3
0	9	11	4	0
0	12	15	1	2
0	15	18	10	3
0	19	2	8	1
0	22	6	5	2
0	25	10	3	0
0	28	14	0	1
0	31	17	9	2

PRIN.	INTEREST.			
£	£	s.	d.	f
1	0	0	7	3
2	0	1	3	1
3	0	1	11	0
4	0	2	6	3
5	0	3	2	2
6	0	3	10	0
7	0	4	5	3
8	0	5	1	2
9	0	5	9	0
10	0	6	4	3
11	0	7	0	2
12	0	7	8	1
13	0	8	4	0
14	0	8	11	2
15	0	9	7	1
16	0	10	3	0
17	0	10	10	2
18	0	11	6	2
19	0	12	2	1
20	0	12	9	2
21	0	13	5	2
22	0	14	1	1
23	0	14	9	0
24	0	15	4	2
25	0	16	0	1
26	0	16	8	0
27	0	17	3	2
28	0	17	11	1
29	0	18	7	0
30	0	19	2	3
31	0	19	10	1
32	1	0	6	1
33	1	1	1	3
34	1	1	9	1
35	1	2	5	1
36	1	3	0	3
37	1	3	8	3

PRIN.	INTEREST.			
£	£	s.	d.	f
38	1	4	4	1
39	1	5	0	0
40	1	5	7	3
41	1	6	3	1
42	1	6	11	0
43	1	7	6	3
44	1	8	2	2
45	1	8	10	0
46	1	9	5	3
47	1	10	1	2
48	1	10	9	0
49	1	11	4	3
50	1	12	0	2
51	1	12	8	0
52	1	13	4	0
53	1	13	11	2
54	1	14	7	0
55	1	15	3	0
56	1	15	10	2
57	1	16	6	0
58	1	17	2	0
59	1	17	9	2
60	1	18	5	2
61	1	19	1	0
62	1	19	8	2
63	2	0	4	2
64	2	1	0	2
65	2	1	7	2
66	2	2	3	2
67	2	2	11	2
68	2	3	6	2
69	2	4	2	2
70	2	4	10	2
71	2	5	6	0
72	2	6	1	2
73	2	6	9	2
74	2	7	5	2

PRIN.	INTEREST.			
£	£	s.	d.	f
75	2	8	0	2
76	2	8	8	2
77	2	9	4	2
78	2	10	0	0
79	2	10	7	2
80	2	11	3	2
81	2	11	11	0
82	2	12	6	2
83	2	13	2	2
84	2	13	10	0
85	2	14	6	0
86	2	15	1	2
87	2	15	9	0
88	2	16	5	0
89	2	17	0	2
90	2	17	8	0
91	2	18	4	0
92	2	18	11	2
93	2	19	7	0
94	3	0	3	0
95	3	0	10	2
96	3	1	6	0
97	3	2	2	0
98	3	2	9	2
99	3	3	6	0
100	3	4	1	1
200	6	8	2	3
300	9	12	3	3
400	12	16	5	1
500	16	0	6	2
600	19	4	7	3
700	22	8	9	0
800	25	12	10	2
900	28	16	11	3
1000	32	1	1	1

INT. &c. FOR ONE HUNDRED AND NINETY-SIX DAYS.

PRIN.	INTEREST.			
£	£	s.	d.	f
1	0	0	7	3
2	0	1	3	1
3	0	1	11	0
4	0	2	6	3
5	0	3	2	2
6	0	3	10	1
7	0	4	6	0
8	0	5	1	3
9	0	5	9	1
10	0	6	5	1
11	0	7	1	0
12	0	7	8	3
13	0	8	4	2
14	0	9	0	1
15	0	9	8	0
16	0	10	3	2
17	0	10	11	2
18	0	11	7	1
19	0	12	3	0
20	0	12	10	2
21	0	13	6	1
22	0	14	2	0
23	0	14	9	2
24	0	15	5	2
25	0	16	1	1
26	0	16	9	0
27	0	17	4	2
28	0	18	0	2
29	0	18	8	1
30	0	19	3	3
31	0	19	11	2
32	1	0	7	2
33	1	1	3	0
34	1	1	10	3
35	1	2	6	3
36	1	3	2	2
37	1	3	10	0

PRIN.	INTEREST.			
£	£	s.	d.	f
38	1	4	5	3
39	1	5	1	2
40	1	5	9	0
41	1	6	4	3
42	1	7	0	3
43	1	7	8	2
44	1	8	4	0
45	1	8	11	3
46	1	9	7	3
47	1	10	3	1
48	1	10	11	0
49	1	11	6	3
50	1	12	2	3
51	1	12	10	1
52	1	13	6	0
53	1	14	2	0
54	1	14	9	2
55	1	15	5	1
56	1	16	1	0
57	1	16	8	3
58	1	17	4	1
59	1	18	0	0
60	1	18	7	3
61	1	19	3	2
62	1	19	11	1
63	2	0	7	0
64	2	1	3	0
65	2	1	10	2
66	2	2	6	1
67	2	3	2	0
68	2	3	9	3
69	2	4	5	2
70	2	5	1	1
71	2	5	9	0
72	2	6	4	3
73	2	7	0	2
74	2	7	8	1

PRIN.	INTEREST.			
£	£	s.	d.	f
75	2	8	3	3
76	2	8	11	2
77	2	9	7	1
78	2	10	3	0
79	2	10	10	3
80	2	11	6	2
81	2	12	2	1
82	2	12	9	3
83	2	13	5	3
84	2	14	1	2
85	2	14	9	0
86	2	15	5	0
87	2	16	0	3
88	2	16	8	2
89	2	17	4	0
90	2	18	0	0
91	2	18	7	3
92	2	19	3	1
93	2	19	11	0
94	3	0	6	3
95	3	1	2	2
96	3	1	10	0
97	3	2	6	0
98	3	3	1	3
99	3	3	9	1
100	3	4	5	1
200	6	8	10	2
300	9	13	3	2
400	12	17	9	0
500	16	2	2	1
600	19	6	7	2
700	22	11	0	3
800	25	15	6	0
900	28	19	11	1
1000	32	4	4	2

PRIN.	INTEREST.			
£	£	s.	d.	f
75	2	8	3	3
76	2	8	11	2
77	2	9	7	1
78	2	10	3	0
79	2	10	10	3
80	2	11	6	2
81	2	12	2	1
82	2	12	9	3
83	2	13	5	3
84	2	14	1	2
85	2	14	9	0
86	2	15	5	0
87	2	16	0	3
88	2	16	8	2
89	2	17	4	0
90	2	18	0	0
91	2	18	7	3
92	2	19	3	1
93	2	19	11	0
94	3	0	6	3
95	3	1	2	2
96	3	1	10	0
97	3	2	6	0
98	3	3	1	3
99	3	3	9	1
100	3	4	5	1
200	6	8	10	2
300	9	13	3	2
400	12	17	9	0
500	16	2	2	1
600	19	6	7	2
700	22	11	0	3
800	25	15	6	0
900	28	19	11	1
1000	32	4	4	2

PRIN.	INTEREST.			
£	£	s.	d.	f
1	0	0	7	3
2	0	1	3	1
3	0	1	11	1
4	0	2	7	0
5	0	3	3	0
6	0	3	10	2
7	0	4	6	1
8	0	5	2	1
9	0	5	9	3
10	0	6	5	3
11	0	7	1	2
12	0	7	9	0
13	0	8	5	0
14	0	9	0	3
15	0	9	8	3
16	0	10	4	1
17	0	11	0	0
18	0	11	8	0
19	0	12	3	2
20	0	12	11	1
21	0	13	7	0
22	0	14	3	0
23	0	14	10	2
24	0	15	6	2
25	0	16	2	1
26	0	16	9	3
27	0	17	5	3
28	0	18	1	2
29	0	18	9	1
30	0	19	5	0
31	1	0	0	3
32	1	0	8	3
33	1	1	4	1
34	1	2	0	1
35	1	2	8	0
36	1	3	3	2
37	1	3	11	2

PRIN.	INTEREST.			
£	£	s.	d.	f
38	1	4	7	1
39	1	5	3	0
40	1	5	10	3
41	1	6	6	2
42	1	7	2	2
43	1	7	10	0
44	1	8	6	0
45	1	9	1	3
46	1	9	9	1
47	1	10	5	1
48	1	11	1	0
49	1	11	9	0
50	1	12	4	2
51	1	13	0	0
52	1	13	7	2
53	1	14	4	0
54	1	14	11	2
55	1	15	7	0
56	1	16	3	0
57	1	16	10	2
58	1	17	6	2
59	1	18	2	2
60	1	18	10	0
61	1	19	6	0
62	2	0	1	2
63	2	0	9	2
64	2	1	5	2
65	2	2	1	0
66	2	2	8	2
67	2	3	4	2
68	2	4	0	2
69	2	4	8	0
70	2	5	4	0
71	2	5	11	2
72	2	6	7	0
73	2	7	3	2
74	2	7	11	0

PRIN.	INTEREST.			
£	£	s.	d.	f
75	2	8	6	2
76	2	9	2	2
77	2	9	10	0
78	2	10	6	0
79	2	11	2	0
80	2	11	9	2
81	2	12	5	2
82	2	13	1	0
83	2	13	9	0
84	2	14	5	0
85	2	15	0	2
86	2	15	8	0
87	2	16	4	0
88	2	17	0	0
89	2	17	7	2
90	2	18	3	2
91	2	18	11	0
92	2	19	6	2
93	3	0	3	0
94	3	0	10	2
95	3	1	6	0
96	3	2	2	0
97	3	2	9	2
98	3	3	6	0
99	3	4	1	2
100	3	4	9	0
200	6	9	6	2
300	9	14	3	2
400	12	19	0	3
500	16	3	9	3
600	19	8	7	0
700	22	13	4	1
800	25	18	1	2
900	29	2	10	3
1000	32	7	8	0

INT. &c. FOR ONE HUNDRED AND NINETY-EIGHT DAYS.

PRIN.	INTEREST.				PRIN.	INTEREST.				PRIN.	INTEREST.			
£	£	s.	d.	f	£	£	s.	d.	f	£	£	s.	d.	f
1	0	0	7	3	38	1	4	8	3	75	2	8	9	2
2	0	1	3	1	39	1	5	4	2	76	2	9	5	2
3	0	1	11	1	40	1	6	0	1	77	2	10	1	2
4	0	2	7	1	41	1	6	8	1	78	2	10	9	0
5	0	3	3	0	42	1	7	4	0	79	2	11	5	0
6	0	3	10	3	43	1	7	11	3	80	2	12	1	0
7	0	4	6	3	44	1	8	7	3	81	2	12	8	3
8	0	5	2	2	45	1	9	3	1	82	2	13	4	1
9	0	5	10	0	46	1	9	11	1	83	2	14	0	1
10	0	6	6	0	47	1	10	7	0	84	2	14	8	1
11	0	7	2	0	48	1	11	3	0	85	2	15	3	3
12	0	7	9	2	49	1	11	10	3	86	2	15	11	3
13	0	8	5	2	50	1	12	6	2	87	2	16	7	3
14	0	9	1	2	51	1	13	2	2	88	2	17	3	1
15	0	9	9	0	52	1	13	10	0	89	2	17	11	0
16	0	10	4	3	53	1	14	5	3	90	2	18	7	0
17	0	11	0	3	54	1	15	1	3	91	2	19	2	3
18	0	11	8	2	55	1	15	9	2	92	2	19	10	2
19	0	12	4	1	56	1	16	5	1	93	3	0	6	2
20	0	13	0	1	57	1	17	1	1	94	3	1	2	1
21	0	13	8	0	58	1	17	9	0	95	3	1	10	0
22	0	14	3	3	59	1	18	4	3	96	3	2	5	3
23	0	14	11	2	60	1	19	0	2	97	3	3	1	2
24	0	15	7	1	61	1	19	8	2	98	3	3	9	1
25	0	16	3	0	62	2	0	4	0	99	3	4	5	1
26	0	16	11	0	63	2	1	0	0	100	3	5	1	1
27	0	17	6	3	64	2	1	8	0	200	6	10	2	1
28	0	18	2	3	65	2	2	3	3	300	9	15	3	1
29	0	18	10	2	66	2	2	11	2	400	13	0	4	2
30	0	19	6	1	67	2	3	7	1	500	16	5	5	2
31	1	0	2	0	68	2	4	3	0	600	19	10	6	3
32	1	0	9	3	69	2	4	10	3	700	22	15	8	0
33	1	1	5	3	70	2	5	6	3	800	26	0	9	0
34	1	2	1	2	71	2	6	2	3	900	29	5	10	0
35	1	2	9	1	72	2	6	10	1	1000	32	10	11	2
36	1	3	5	1	73	2	7	6	1					
37	1	4	1	0	74	2	8	2	0					

PRIN.	INTEREST.			
£	£	s.	d.	f
75	2	8	9	2
76	2	9	5	2
77	2	10	1	2
78	2	10	9	0
79	2	11	5	0
80	2	12	1	0
81	2	12	8	3
82	2	13	4	1
83	2	14	0	1
84	2	14	8	1
85	2	15	3	3
86	2	15	11	3
87	2	16	7	3
88	2	17	3	1
89	2	17	11	0
90	2	18	7	0
91	2	19	2	3
92	2	19	10	2
93	3	0	6	2
94	3	1	2	1
95	3	1	10	0
96	3	2	5	3
97	3	3	1	2
98	3	3	9	1
99	3	4	5	1
100	3	5	1	1
200	6	10	2	1
300	9	15	3	1
400	13	0	4	2
500	16	5	5	2
600	19	10	6	3
700	22	15	8	0
800	26	0	9	0
900	29	5	10	0
1000	32	10	11	2

PRIN.	INTEREST.			
£	£	s.	d.	f
1	0	0	8	0
2	0	1	3	2
3	0	1	11	2
4	0	2	7	1
5	0	3	3	0
6	0	3	11	0
7	0	4	7	0
8	0	5	2	3
9	0	5	10	2
10	0	6	6	2
11	0	7	2	2
12	0	7	10	0
13	0	8	6	0
14	0	9	1	3
15	0	9	9	2
16	0	10	5	2
17	0	11	1	2
18	0	11	9	0
19	0	12	5	0
20	0	13	1	0
21	0	13	9	0
22	0	14	4	2
23	0	15	0	2
24	0	15	8	1
25	0	16	4	0
26	0	17	0	0
27	0	17	8	0
28	0	18	3	3
29	0	18	11	2
30	0	19	7	2
31	1	0	3	1
32	1	0	11	1
33	1	1	7	0
34	1	2	3	0
35	1	2	10	2
36	1	3	6	2
37	1	4	2	2

PRIN.	INTEREST.			
£	£	s.	d.	f
38	1	4	10	1
39	1	5	6	0
40	1	6	2	0
41	1	6	9	3
42	1	7	5	3
43	1	8	1	2
44	1	8	9	1
45	1	9	5	0
46	1	10	1	0
47	1	10	9	0
48	1	11	4	3
49	1	12	0	3
50	1	12	8	2
51	1	13	4	2
52	1	14	0	0
53	1	14	8	0
54	1	15	4	0
55	1	15	11	2
56	1	16	7	2
57	1	17	3	2
58	1	17	11	0
59	1	18	6	2
60	1	19	3	0
61	1	19	10	2
62	2	0	6	2
63	2	1	2	2
64	2	1	10	2
65	2	2	6	0
66	2	3	2	0
67	2	3	9	2
68	2	4	6	0
69	2	5	1	2
70	2	5	9	0
71	2	6	5	2
72	2	7	1	0
73	2	7	9	0
74	2	8	5	0

PRIN.	INTEREST.			
£	£	s.	d.	f
75	2	9	1	0
76	2	9	8	2
77	2	10	4	2
78	2	11	0	0
79	2	11	8	0
80	2	12	4	0
81	2	12	11	2
82	2	13	7	2
83	2	14	3	2
84	2	14	11	2
85	2	15	7	0
86	2	16	3	0
87	2	16	11	0
88	2	17	6	2
89	2	18	2	2
90	2	18	10	0
91	2	19	6	0
92	3	0	2	0
93	3	0	10	0
94	3	1	6	0
95	3	2	2	0
96	3	2	9	2
97	3	3	5	2
98	3	4	1	2
99	3	4	9	0
100	3	5	5	0
200	6	10	10	0
300	9	16	3	0
400	13	1	8	1
500	16	7	1	2
600	19	12	6	2
700	22	17	11	2
800	26	3	4	3
900	29	8	9	3
1000	32	14	3	0

PRIN.	INTEREST.				PRIN.	INTEREST.				PRIN.	INTEREST.			
£	£	s.	d.	f	£	£	s.	d.	f	£	£	s.	d.	f
1	0	0	7	3	38	1	4	11	3	75	2	9	3	2
2	0	1	3	2	39	1	5	7	3	76	2	9	11	2
3	0	1	11	2	40	1	6	3	2	77	2	10	7	2
4	0	2	7	2	41	1	6	11	2	78	2	11	3	1
5	0	3	3	1	42	1	7	7	1	79	2	11	11	1
6	0	3	11	1	43	1	8	3	0	80	2	12	7	1
7	0	4	7	1	44	1	8	11	0	81	2	13	3	0
8	0	5	3	0	45	1	9	7	0	82	2	13	11	0
9	0	5	11	0	46	1	10	3	0	83	2	14	6	3
10	0	6	6	3	47	1	10	10	3	84	2	15	2	3
11	0	7	2	3	48	1	11	6	3	85	2	15	10	2
12	0	7	10	2	49	1	12	2	3	86	2	16	6	2
13	0	8	6	2	50	1	12	10	2	87	2	17	2	2
14	0	9	2	2	51	1	13	6	1	88	2	17	10	0
15	0	9	10	0	52	1	14	2	1	89	2	18	6	1
16	0	10	6	1	53	1	14	10	0	90	2	19	2	1
17	0	11	2	1	54	1	15	6	0	91	2	19	10	0
18	0	11	10	0	55	1	16	2	0	92	3	0	5	3
19	0	12	5	3	56	1	16	9	2	93	3	1	1	3
20	0	13	1	3	57	1	17	5	2	94	3	1	9	2
21	0	13	9	2	58	1	18	1	3	95	3	2	5	2
22	0	14	5	2	59	1	18	9	2	96	3	3	1	2
23	0	15	1	2	60	1	19	5	1	97	3	3	9	0
24	0	15	9	0	61	2	0	1	1	98	3	4	5	0
25	0	16	5	0	62	2	0	9	0	99	3	5	1	0
26	0	17	1	0	63	2	1	5	0	100	3	5	9	0
27	0	17	9	0	64	2	2	1	0	200	6	11	6	0
28	0	18	4	3	65	2	2	8	3	300	9	17	3	0
29	0	19	0	3	66	2	3	4	2	400	13	3	0	0
30	0	19	8	3	67	2	4	0	2	500	16	8	9	0
31	1	0	4	2	68	2	4	8	3	600	19	14	6	1
32	1	1	0	2	69	2	5	4	1	700	23	0	3	0
33	1	1	8	1	70	2	6	0	1	800	26	6	0	1
34	1	2	4	0	71	2	6	8	1	900	29	11	9	0
35	1	3	0	0	72	2	7	4	0	1000	32	17	6	1
36	1	3	8	0	73	2	8	0	0					
37	1	4	3	3	74	2	8	7	3					

IN.	INTEREST.			
£	£	s.	d.	f
75	2	9	3	2
76	2	9	11	2
77	2	10	7	2
78	2	11	3	1
79	2	11	11	1
80	2	12	7	1
81	2	13	3	0
82	2	13	11	0
83	2	14	6	3
84	2	15	2	3
85	2	15	10	2
86	2	16	6	2
87	2	17	2	2
88	2	17	10	0
89	2	18	6	1
90	2	19	2	1
91	2	19	10	0
92	3	0	5	3
93	3	1	1	3
94	3	1	9	2
95	3	2	5	2
96	3	3	1	2
97	3	3	9	0
98	3	4	5	0
99	3	5	1	0
00	3	5	9	0
00	6	11	6	0
00	9	17	3	0
00	13	3	0	0
00	16	8	9	0
00	19	14	6	1
00	23	0	3	0
00	26	6	0	1
00	29	11	9	0
00	32	17	6	1

PRIN.	INTEREST.			
£	£	s.	d.	f
1	0	0	8	0
2	0	1	3	3
3	0	1	11	3
4	0	2	7	3
5	0	3	3	2
6	0	3	11	2
7	0	4	7	2
8	0	5	3	1
9	0	5	11	1
10	0	6	7	1
11	0	7	3	0
12	0	7	11	0
13	0	8	7	0
14	0	9	3	0
15	0	9	10	3
16	0	10	6	3
17	0	11	2	3
18	0	11	10	2
19	0	12	6	2
20	0	13	2	2
21	0	13	10	1
22	0	14	6	2
23	0	15	2	2
24	0	15	10	1
25	0	16	6	1
26	0	17	2	1
27	0	17	10	0
28	0	18	6	0
29	0	19	2	0
30	0	19	9	3
31	1	0	5	3
32	1	1	1	3
33	1	1	9	2
34	1	2	5	2
35	1	3	1	2
36	1	3	9	1
37	1	4	5	1

PRIN.	INTEREST.			
£	£	s.	d.	f
38	1	5	1	1
39	1	5	9	0
40	1	6	5	0
41	1	7	1	0
42	1	7	9	0
43	1	8	4	3
44	1	9	0	3
45	1	9	8	3
46	1	10	4	2
47	1	11	0	2
48	1	11	8	2
49	1	12	4	1
50	1	13	0	1
51	1	13	8	0
52	1	14	4	2
53	1	15	0	0
54	1	15	8	0
55	1	16	4	0
56	1	17	0	0
57	1	17	7	2
58	1	18	4	0
59	1	19	0	0
60	1	19	7	2
61	2	0	4	0
62	2	0	11	2
63	2	1	7	2
64	2	2	3	2
65	2	2	11	2
66	2	3	7	0
67	2	4	3	2
68	2	4	11	0
69	2	5	7	0
70	2	6	3	0
71	2	6	11	0
72	2	7	6	2
73	2	8	3	0
74	2	8	10	2

PRIN.	INTEREST.			
£	£	s.	d.	f
75	2	9	6	2
76	2	10	2	2
77	2	10	10	2
78	2	11	6	0
79	2	12	2	2
80	2	12	10	0
81	2	13	6	0
82	2	14	2	0
83	2	14	10	0
84	2	15	6	0
85	2	16	2	0
86	2	16	9	2
87	2	17	6	0
88	2	18	1	2
89	2	18	9	2
90	2	19	5	2
91	3	0	1	2
92	3	0	9	0
93	3	1	5	2
94	3	2	1	0
95	3	2	9	0
96	3	3	5	0
97	3	4	1	0
98	3	4	8	2
99	3	5	5	0
100	3	6	1	0
200	6	12	2	0
300	9	18	3	0
400	13	4	3	3
500	16	10	4	3
600	19	16	5	3
700	23	2	6	3
800	26	8	7	3
900	29	14	8	3
1000	33	0	9	3

INT. &c. FOR TWO HUNDRED AND TWO DAYS.

PRIN.	INTEREST.				PRIN.	INTEREST.				PRIN.	INTEREST.			
£	£	s.	d.	f	£	£	s.	d.	f	£	£	s.	d.	f
1	0	0	8	0	38	1	5	2	3	75	2	9	9	2
2	0	1	3	3	39	1	5	10	3	76	2	10	5	3
3	0	2	0	0	40	1	6	6	3	77	2	11	1	2
4	0	2	7	3	41	1	7	2	3	78	2	11	9	2
5	0	3	3	3	42	1	7	10	2	79	2	12	5	2
6	0	3	11	3	43	1	8	6	3	80	2	13	1	2
7	0	4	7	3	44	1	9	2	2	81	2	13	9	1
8	0	5	3	2	45	1	9	10	2	82	2	14	5	2
9	0	5	11	3	46	1	10	6	2	83	2	15	1	2
10	0	6	7	3	47	1	11	2	2	84	2	15	9	1
11	0	7	3	2	48	1	11	10	1	85	2	16	5	1
12	0	7	11	2	49	1	12	6	2	86	2	17	1	2
13	0	8	7	3	50	1	13	2	2	87	2	17	9	0
14	0	9	3	1	51	1	13	10	1	88	2	18	5	1
15	0	9	11	2	52	1	14	6	1	89	2	19	1	1
16	0	10	7	2	53	1	15	2	2	90	2	19	9	0
17	0	11	3	1	54	1	15	10	0	91	3	0	5	0
18	0	11	11	1	55	1	16	6	1	92	3	1	1	1
19	0	12	7	2	56	1	17	2	1	93	3	1	9	0
20	0	13	3	1	57	1	17	10	0	94	3	2	5	0
21	0	13	11	1	58	1	18	6	0	95	3	3	1	0
22	0	14	7	1	59	1	19	2	1	96	3	3	9	0
23	0	15	3	1	60	1	19	10	0	97	3	4	4	3
24	0	15	11	0	61	2	0	6	0	98	3	5	1	0
25	0	16	7	1	62	2	1	2	0	99	3	5	9	0
26	0	17	3	0	63	2	1	10	0	100	3	6	4	3
27	0	17	11	0	64	2	2	5	3	200	6	12	9	2
28	0	18	7	0	65	2	3	2	0	300	9	19	2	3
29	0	19	3	0	66	2	3	9	3	400	13	5	7	3
30	0	19	11	0	67	2	4	5	3	500	16	12	0	2
31	1	0	7	0	68	2	5	1	3	600	19	18	5	2
32	1	1	3	0	69	2	5	9	3	700	23	4	10	2
33	1	1	11	0	70	2	6	5	3	800	26	11	3	1
34	1	2	6	3	71	2	7	1	3	900	29	17	8	1
35	1	3	3	0	72	2	7	9	2	1000	33	4	1	1
36	1	3	10	3	73	2	8	5	3					
37	1	4	6	3	74	2	9	1	3			206		

.	INTEREST.			
	£	s.	d.	f
5	2	9	9	2
6	2	10	5	3
7	2	11	1	2
8	2	11	9	2
9	2	12	5	2
0	2	13	1	2
1	2	13	9	1
2	2	14	5	2
3	2	15	1	2
4	2	15	9	1
5	2	16	5	1
6	2	17	1	2
7	2	17	9	0
8	2	18	5	1
9	2	19	1	1
0	2	19	9	0
1	3	0	5	0
2	3	1	1	1
3	3	1	9	0
4	3	2	5	0
5	3	3	1	0
6	3	3	9	0
7	3	4	4	3
8	3	5	1	0
9	3	5	9	0
00	3	6	4	3
00	6	12	9	2
00	9	19	2	3
00	13	5	7	3
00	16	12	0	2
00	19	18	5	2
00	23	4	10	2
00	26	11	3	1
00	29	17	8	1
00	33	4	1	1

PRIN.	INTEREST.			
£	£	s.	d.	f
1	0	0	8	0
2	0	1	3	3
3	0	2	0	0
4	0	2	8	0
5	0	3	3	3
6	0	4	0	0
7	0	4	8	0
8	0	5	4	0
9	0	6	0	0
10	0	6	8	0
11	0	7	4	0
12	0	8	0	0
13	0	8	8	0
14	0	9	4	0
15	0	10	0	0
16	0	10	8	1
17	0	11	4	1
18	0	12	0	0
19	0	12	8	1
20	0	13	4	0
21	0	14	0	0
22	0	14	8	1
23	0	15	4	0
24	0	16	0	1
25	0	16	8	1
26	0	17	4	0
27	0	18	0	1
28	0	18	8	1
29	0	19	4	0
30	1	0	0	0
31	1	0	8	1
32	1	1	4	1
33	1	2	0	1
34	1	2	8	1
35	1	3	4	1
36	1	4	0	1
37	1	4	8	1

PRIN.	INTEREST.			
£	£	s.	d.	f
38	1	5	4	0
39	1	6	0	1
40	1	6	8	2
41	1	7	4	1
42	1	8	0	1
43	1	8	8	2
44	1	9	4	1
45	1	10	0	1
46	1	10	8	1
47	1	11	4	1
48	1	12	0	2
49	1	12	8	2
50	1	13	4	1
51	1	14	0	0
52	1	14	8	0
53	1	15	4	2
54	1	16	0	2
55	1	16	8	0
56	1	17	4	2
57	1	18	0	2
58	1	18	8	0
59	1	19	4	2
60	2	0	0	0
61	2	0	8	0
62	2	1	4	2
63	2	2	0	2
64	2	2	8	2
65	2	3	4	2
66	2	4	0	2
67	2	4	8	0
68	2	5	4	2
69	2	6	0	2
70	2	6	8	2
71	2	7	4	2
72	2	8	0	2
73	2	8	8	2
74	2	9	4	2

PRIN.	INTEREST.			
£	£	s.	d.	f
75	2	10	0	2
76	2	10	8	0
77	2	11	4	2
78	2	12	0	2
79	2	12	8	2
80	2	13	4	3
81	2	14	0	2
82	2	14	8	2
83	2	15	4	2
84	2	16	0	2
85	2	16	8	2
86	2	17	5	0
87	2	18	0	2
88	2	18	8	2
89	2	19	5	0
90	3	0	0	2
91	3	0	8	2
92	3	1	4	2
93	3	2	0	2
94	3	2	8	2
95	3	3	5	0
96	3	4	1	0
97	3	4	8	2
98	3	5	5	0
99	3	6	0	2
100	3	6	8	3
200	6	13	5	2
300	10	0	2	3
400	13	6	11	2
500	16	13	8	1
600	20	0	5	1
700	23	7	2	0
800	26	13	11	0
900	30	0	7	3
1000	33	7	4	3

INT. &c. FOR TWO HUNDRED AND FOUR DAYS.

PRIN	INTEREST.			
£	£	s.	d.	f
1	0	0	8	0
2	0	1	4	0
3	0	2	0	0
4	0	2	8	1
5	0	3	4	1
6	0	4	0	1
7	0	4	8	1
8	0	5	4	1
9	0	6	0	1
10	0	6	8	2
11	0	7	4	1
12	0	8	0	2
13	0	8	8	3
14	0	9	4	2
15	0	10	0	3
16	0	10	8	3
17	0	11	4	3
18	0	12	1	0
19	0	12	8	3
20	0	13	4	3
21	0	14	1	0
22	0	14	9	0
23	0	15	5	0
24	0	16	1	0
25	0	16	9	0
26	0	17	5	1
27	0	18	1	1
28	0	18	9	1
29	0	19	5	1
30	1	0	1	2
31	1	0	9	1
32	1	1	5	1
33	1	2	1	2
34	1	2	9	2
35	1	3	5	2
36	1	4	1	3
37	1	4	9	2

PRIN.	INTEREST.			
£	£	s.	d.	f
38	1	5	5	3
39	1	6	2	0
40	1	6	9	3
41	1	7	6	0
42	1	8	2	0
43	1	8	9	3
44	1	9	6	0
45	1	10	2	0
46	1	10	10	0
47	1	11	6	1
48	1	12	2	1
49	1	12	10	1
50	1	13	6	2
51	1	14	2	2
52	1	14	10	2
53	1	15	6	2
54	1	16	2	3
55	1	16	10	2
56	1	17	6	2
57	1	18	2	3
58	1	18	10	2
59	1	19	6	3
60	2	0	3	0
61	2	0	10	3
62	2	1	7	0
63	2	2	3	0
64	2	2	11	0
65	2	3	7	1
66	2	4	3	0
67	2	4	11	0
68	2	5	7	1
69	2	6	3	0
70	2	6	11	1
71	2	7	7	1
72	2	8	3	1
73	2	8	11	2
74	2	9	7	2

PRIN.	INTEREST.			
£	£	s.	d.	f
75	2	10	3	2
76	2	10	11	2
77	2	11	7	3
78	2	12	3	3
79	2	12	11	3
80	2	13	7	3
81	2	14	3	3
82	2	14	11	3
83	2	15	8	0
84	2	16	3	3
85	2	17	0	0
86	2	17	8	1
87	2	18	4	0
88	2	19	0	1
89	2	19	8	1
90	3	0	4	1
91	3	1	0	2
92	3	1	8	1
93	3	2	4	1
94	3	3	0	2
95	3	3	8	2
96	3	4	4	2
97	3	5	0	2
98	3	5	8	3
99	3	6	4	3
100	3	7	0	3
200	6	14	1	3
300	10	1	2	2
400	13	8	3	0
500	16	15	4	0
600	20	2	4	3
700	23	9	5	2
800	26	16	6	2
900	30	3	7	1
1000	33	10	8	1
		208		

	INTEREST.			
£	£	s.	d.	f
5	2	10	3	2
6	2	10	11	2
7	2	11	7	3
8	2	12	3	3
9	2	12	11	3
0	2	13	7	3
	2	14	3	3
2	2	14	11	3
3	2	15	8	0
4	2	16	3	3
5	2	17	0	0
6	2	17	8	1
7	2	18	4	0
8	2	19	0	1
9	2	19	8	1
0	3	0	4	1
1	3	1	0	2
2	3	1	8	1
3	3	2	4	1
4	3	3	0	2
5	3	3	8	2
6	3	4	4	2
7	3	5	0	2
8	3	5	8	3
9	3	6	4	3
0	3	7	0	3
	6	14	1	3
0	10	1	2	2
0	13	8	3	0
0	16	15	4	0
0	20	2	4	3
0	23	9	5	2
0	26	16	6	2
0	30	3	7	1
	33	10	8	1

INT. &c. FOR TWO HUNDRED AND FIVE DAYS.

PRIN.	INTEREST.			
£	£	s.	d.	f
1	0	0	8	0
2	0	1	4	0
3	0	2	0	0
4	0	2	8	2
5	0	3	4	1
6	0	4	0	2
7	0	4	8	2
8	0	5	4	2
9	0	6	0	3
10	0	6	9	0
11	0	7	4	3
12	0	8	1	0
13	0	8	9	0
14	0	9	5	0
15	0	10	1	1
16	0	10	9	1
17	0	11	5	2
18	0	12	1	2
19	0	12	9	2
20	0	13	5	2
21	0	14	1	3
22	0	14	9	3
23	0	15	6	0
24	0	16	2	0
25	0	16	10	0
26	0	17	6	1
27	0	18	2	1
28	0	18	10	1
29	0	19	6	2
30	1	0	2	3
31	1	0	10	2
32	1	1	6	3
33	1	2	2	3
34	1	2	11	0
35	1	3	7	0
36	1	4	3	0
37	1	4	11	0

PRIN.	INTEREST.			
£	£	s.	d.	f
38	1	5	7	1
39	1	6	3	1
40	1	6	11	2
41	1	7	7	2
42	1	8	3	2
43	1	8	11	3
44	1	9	7	3
45	1	10	3	3
46	1	11	0	0
47	1	11	8	1
48	1	12	4	0
49	1	13	0	1
50	1	13	8	1
51	1	14	4	2
52	1	15	0	2
53	1	15	8	0
54	1	16	4	2
55	1	17	1	0
56	1	17	8	2
57	1	18	5	0
58	1	19	1	0
59	1	19	9	0
60	2	0	5	2
61	2	1	1	2
62	2	1	9	0
63	2	2	5	2
64	2	3	1	2
65	2	3	9	2
66	2	4	5	2
67	2	5	2	0
68	2	5	10	0
69	2	6	6	0
70	2	7	2	0
71	2	7	10	0
72	2	8	6	0
73	2	9	2	2
74	2	9	10	0

PRIN.	INTEREST.			
£	£	s.	d.	f
75	2	10	6	0
76	2	11	2	2
77	2	11	10	2
78	2	12	6	2
79	2	13	2	2
80	2	13	11	0
81	2	14	7	0
82	2	15	3	0
83	2	15	11	0
84	2	16	7	0
85	2	17	3	2
86	2	17	11	2
87	2	18	7	0
88	2	19	3	2
89	2	19	11	2
90	3	0	7	2
91	3	1	4	0
92	3	2	0	0
93	3	2	8	0
94	3	3	4	2
95	3	4	0	0
96	3	4	8	0
97	3	5	4	2
98	3	6	0	2
99	3	6	8	2
100	3	7	4	3
200	6	14	9	2
300	10	2	2	1
400	13	9	7	0
500	16	16	11	3
600	20	4	4	3
700	23	11	9	3
800	26	19	2	0
900	30	6	6	3
1000	33	13	11	2

INT. FOR TWO HUNDRED AND SIX DAYS.

PRIN.	INTEREST.			
£	£	s.	d.	f
1	0	0	8	0
2	0	1	4	1
3	0	2	0	1
4	0	2	8	2
5	0	3	4	2
6	0	4	0	3
7	0	4	8	3
8	0	5	5	0
9	0	6	1	0
10	0	6	9	0
11	0	7	5	1
12	0	8	1	2
13	0	8	9	2
14	0	9	5	3
15	0	10	2	0
16	0	10	9	3
17	0	11	6	1
18	0	12	2	1
19	0	12	10	1
20	0	13	6	2
21	0	14	2	3
22	0	14	10	2
23	0	15	7	0
24	0	16	3	0
25	0	16	11	0
26	0	17	7	1
27	0	18	3	1
28	0	18	11	2
29	0	19	7	3
30	1	0	3	3
31	1	0	11	3
32	1	1	8	1
33	1	2	4	0
34	1	3	0	1
35	1	3	8	2
36	1	4	4	2
37	1	5	0	2

PRIN.	INTEREST.			
£	£	s.	d.	f
38	1	5	8	3
39	1	6	4	3
40	1	7	1	0
41	1	7	9	0
42	1	8	5	1
43	1	9	1	2
44	1	9	9	1
45	1	10	5	3
46	1	11	1	3
47	1	11	9	3
48	1	12	6	0
49	1	13	2	1
50	1	13	10	0
51	1	14	6	2
52	1	15	2	2
53	1	15	10	2
54	1	16	6	3
55	1	17	3	0
56	1	17	11	0
57	1	18	7	1
58	1	19	3	1
59	1	19	11	1
60	2	0	7	3
61	2	1	3	2
62	2	1	11	3
63	2	2	8	0
64	2	3	4	0
65	2	4	0	0
66	2	4	8	2
67	2	5	4	1
68	2	6	0	2
69	2	6	8	3
70	2	7	4	3
[illegible]	2	8	1	0
[illegible]	2	8	9	0
[illegible]	[illegible]	[illegible]	5	1
[illegible]	[illegible]	10	1	1

PRIN.	INTEREST.			
£	£	s.	d.	f
75	2	10	9	2
76	2	11	5	2
77	2	12	1	3
78	2	12	9	3
79	2	13	6	3
80	2	14	2	0
81	2	14	10	1
82	2	15	6	1
83	2	16	2	2
84	2	16	10	2
85	2	17	6	3
86	2	18	3	0
87	2	18	11	0
88	2	19	7	1
89	3	0	3	0
90	3	0	11	2
91	3	1	7	2
92	3	2	3	2
93	3	2	11	3
94	3	3	8	0
95	3	4	3	3
96	3	5	0	1
97	3	5	8	1
98	3	6	4	1
99	3	7	0	2
100	3	7	8	3
200	6	15	5	1
300	10	3	2	1
400	13	10	10	3
500	16	18	7	2
600	20	6	4	0
700	23	14	1	0
800	27	1	9	2
900	30	9	6	1
1000	33	17	3	0
	210			

RIN.	INTEREST.			
£	£	s.	d.	f
75	2	10	9	2
76	2	11	5	2
77	2	12	1	3
78	2	12	9	3
79	2	13	6	3
80	2	14	2	0
81	2	14	10	1
82	2	15	6	1
83	2	16	2	2
84	2	16	10	2
85	2	17	6	3
86	2	18	3	0
87	2	18	11	0
88	2	19	7	1
89	3	0	3	0
90	3	0	11	2
91	3	1	7	2
92	3	2	3	2
93	3	2	11	3
94	3	3	8	0
95	3	4	3	3
96	3	5	0	1
97	3	5	8	1
98	3	6	4	1
99	3	7	0	2
100	3	7	8	3
200	6	15	5	1
300	10	3	2	1
400	13	10	10	3
500	16	18	7	2
600	20	6	4	0
700	23	14	1	0
800	27	1	9	2
900	30	9	6	1
000	33	17	3	0

INT. &c. FOR TWO HUNDRED AND SEVEN DAYS.

PRIN.	INTEREST.			
£	£	s.	d.	f
1	0	0	8	1
2	0	1	4	0
3	0	2	0	2
4	0	2	8	3
5	0	3	4	3
6	0	4	1	0
7	0	4	9	0
8	0	5	5	1
9	0	6	1	2
10	0	6	9	2
11	0	7	5	3
12	0	8	2	0
13	0	8	10	0
14	0	9	6	1
15	0	10	2	2
16	0	10	10	2
17	0	11	6	3
18	0	12	3	0
19	0	12	11	0
20	0	13	7	1
21	0	14	3	1
22	0	14	11	2
23	0	15	7	3
24	0	16	3	3
25	0	17	0	0
26	0	17	8	2
27	0	18	4	3
28	0	19	1	2
29	0	19	9	0
30	1	0	4	3
31	1	1	1	0
32	1	1	9	1
33	1	2	5	2
34	1	3	1	2
35	1	3	9	3
36	1	4	6	0
37	1	5	2	0

PRIN.	INTEREST.			
£	£	s.	d.	f
38	1	5	10	1
39	1	6	6	2
40	1	7	2	2
41	1	7	10	3
42	1	8	7	0
43	1	9	3	0
44	1	9	11	1
45	1	10	7	2
46	1	11	3	2
47	1	11	11	3
48	1	12	8	0
49	1	13	4	0
50	1	14	0	1
51	1	14	8	0
52	1	15	5	0
53	1	16	0	2
54	1	16	8	2
55	1	17	5	2
56	1	18	1	0
57	1	18	9	0
58	1	19	6	0
59	2	0	1	2
60	2	0	9	2
61	2	1	6	0
62	2	2	2	0
63	2	2	10	0
64	2	3	6	2
65	2	4	2	2
66	2	4	11	0
67	2	5	7	0
68	2	6	3	0
69	2	6	11	2
70	2	7	7	2
71	2	8	3	2
72	2	9	0	0
73	2	9	8	0
74	2	10	4	0

PRIN.	INTEREST.			
£	£	s.	d.	f
75	2	11	0	2
76	2	11	8	2
77	2	12	4	2
78	2	13	1	0
79	2	13	9	0
80	2	14	5	0
81	2	15	1	2
82	2	15	9	2
83	2	16	6	0
84	2	17	2	0
85	2	17	10	0
86	2	18	6	0
87	2	19	2	2
88	2	19	10	2
89	3	0	6	2
90	3	1	3	0
91	3	1	11	0
92	3	2	7	0
93	3	3	3	2
94	3	3	11	2
95	3	4	7	2
96	3	5	4	0
97	3	6	0	0
98	3	6	8	0
99	3	7	4	2
100	3	8	0	2
200	6	16	1	1
300	10	4	1	3
400	13	12	2	2
500	17	0	3	1
600	20	8	3	3
700	23	16	4	2
800	27	4	5	1
900	30	12	5	3
1000	34	0	6	2

INT. &c. FOR TWO HUNDRED AND EIGHT DAYS.

PRIN.	INTEREST.				PRIN.	INTEREST.				PRIN.	INTEREST.			
£	£	s.	d.	f	£	£	s.	d.	f	£	£	s.	d.	f
1	0	0	8	1	38	1	5	11	3	75	2	11	3	1
2	0	1	4	1	39	1	6	8	0	76	2	11	11	2
3	0	2	0	2	40	1	7	4	1	77	2	12	7	3
4	0	2	8	3	41	1	8	0	1	78	2	13	4	0
5	0	3	5	0	42	1	8	8	3	79	2	14	0	0
6	0	4	1	0	43	1	9	4	3	80	2	14	8	2
7	0	4	9	1	44	1	10	1	0	81	2	15	4	2
8	0	5	5	2	45	1	10	9	0	82	2	16	1	0
9	0	6	2	0	46	1	11	5	1	83	2	16	9	0
10	0	6	9	3	47	1	12	1	3	84	2	17	5	1
11	0	7	6	1	48	1	12	9	3	85	2	18	1	2
12	0	8	2	2	49	1	13	6	0	86	2	18	9	2
13	0	8	10	2	50	1	14	2	1	87	2	19	5	3
14	0	9	6	3	51	1	14	10	2	88	3	0	2	0
15	0	10	3	0	52	1	15	6	2	89	3	0	10	1
16	0	10	11	1	53	1	16	3	0	90	3	1	6	2
17	0	11	7	2	54	1	16	11	0	91	3	2	2	3
18	0	12	3	2	55	1	17	7	1	92	3	2	10	3
19	0	12	11	3	56	1	18	3	1	93	3	3	7	1
20	0	13	8	1	57	1	18	11	2	94	3	4	3	1
21	0	14	4	1	58	1	19	8	0	95	3	4	11	2
22	0	15	0	2	59	2	0	4	0	96	3	4	5	3
23	0	15	8	3	60	2	1	0	1	97	3	6	3	3
24	0	16	4	3	61	2	1	8	2	98	3	7	0	0
25	0	17	1	0	62	2	2	4	3	99	3	7	8	1
26	0	17	9	0	63	2	3	1	0	100	3	8	4	2
27	0	18	5	2	64	2	3	9	0	200	6	16	9	0
28	0	19	1	3	65	2	4	5	1	300	10	5	1	3
29	0	19	9	3	66	2	5	1	2	400	13	13	6	1
30	1	0	6	0	67	2	5	9	3	500	17	1	11	0
31	1	1	2	2	68	2	6	5	3	600	20	10	3	2
32	1	1	10	2	69	2	7	2	1	700	23	18	8	1
33	1	2	6	3	70	2	7	10	1	800	27	7	0	3
34	1	3	3	0	71	2	8	6	3	900	30	15	5	1
35	1	3	11	0	72	2	9	2	3	1000	34	3	10	0
36	1	4	7	2	73	2	9	11	0					
37	1	5	3	1	74	2	10	7	1					

IN.	INTEREST.			
£	£	s.	d.	f
75	2	11	3	1
76	2	11	11	2
77	2	12	7	3
78	2	13	4	0
79	2	14	0	0
80	2	14	8	2
81	2	15	4	2
82	2	16	1	0
83	2	16	9	0
84	2	17	5	1
85	2	18	1	2
86	2	18	9	2
87	2	19	5	3
88	3	0	2	0
89	3	0	10	1
90	3	1	6	2
91	3	2	2	3
92	3	2	10	3
93	3	3	7	1
94	3	4	3	1
95	3	4	11	2
96	3	4	5	3
97	3	6	3	3
98	3	7	0	0
99	3	7	8	1
100	3	8	4	2
200	6	16	9	0
300	10	5	1	3
400	13	13	6	1
500	17	1	11	0
600	20	10	3	2
700	23	18	8	1
800	27	7	0	3
900	30	15	5	1
000	34	3	10	0

INT. &c. FOR TWO HUNDRED AND NINE DAYS.

PRIN.	INTEREST.			
£	£	s.	d.	f
1	0	0	8	1
2	0	1	4	2
3	0	2	0	3
4	0	2	9	0
5	0	3	5	0
6	0	4	1	2
7	0	4	9	2
8	0	5	5	3
9	0	6	1	0
10	0	6	10	1
11	0	7	6	3
12	0	8	3	0
13	0	8	11	0
14	0	9	7	2
15	0	10	3	2
16	0	10	11	3
17	0	11	8	0
18	0	12	4	1
19	0	13	0	2
20	0	13	9	0
21	0	14	5	0
22	0	15	1	2
23	0	15	9	2
24	0	16	5	3
25	0	17	2	1
26	0	17	10	1
27	0	18	6	2
28	0	19	2	3
29	0	19	11	0
30	1	0	7	1
31	1	1	3	2
32	1	1	11	3
33	1	2	8	1
34	1	3	4	1
35	1	4	0	2
36	1	4	8	3
37	1	5	5	0

PRIN.	INTEREST.			
£	£	s.	d.	f
38	1	6	1	1
39	1	6	9	1
40	1	7	5	3
41	1	8	2	0
42	1	8	10	1
43	1	9	6	2
44	1	10	2	3
45	1	10	11	0
46	1	11	7	1
47	1	12	3	1
48	1	12	11	2
49	1	13	8	0
50	1	14	4	0
51	1	15	0	2
52	1	15	8	2
53	1	16	5	0
54	1	17	1	0
55	1	17	9	2
56	1	18	5	2
57	1	19	2	0
58	1	19	10	0
59	2	0	6	0
60	2	1	2	2
61	2	1	10	2
62	2	2	7	0
63	2	3	3	2
64	2	3	11	2
65	2	4	7	2
66	2	5	4	2
67	2	6	0	0
68	2	6	8	2
69	2	7	5	0
70	2	8	1	0
71	2	8	9	0
72	2	9	5	2
73	2	10	2	0
74	2	10	10	0

PRIN.	INTEREST.			
£	£	s.	d.	f
75	2	11	6	0
76	2	12	2	2
77	2	12	11	0
78	2	13	6	2
79	2	14	3	2
80	2	14	11	2
81	2	15	7	2
82	2	16	4	0
83	2	17	0	0
84	2	17	8	2
85	2	18	5	0
86	2	19	1	0
87	2	19	9	0
88	3	0	5	2
89	3	1	1	2
90	3	1	10	0
91	3	2	6	0
92	3	3	2	2
93	3	3	10	2
94	3	4	6	2
95	3	5	3	2
96	3	5	11	0
97	3	6	7	2
98	3	7	4	0
99	3	8	0	0
100	3	8	8	0
200	6	17	5	0
300	10	6	1	2
400	13	14	10	0
500	17	3	6	2
600	20	12	3	1
700	24	0	11	3
800	27	9	8	0
900	30	18	4	3
1000	34	7	1	1

INT. &c. FOR TWO HUNDRED AND TEN DAYS.

PRIN.	INTEREST.				PRIN.	INTEREST.				PRIN.	INTEREST.			
£	£	s.	d.	f	£	£	s.	d.	f	£	£	s.	d.	f
1	0	0	8	1	38	1	6	3	0	75	2	11	9	1
2	0	1	4	1	39	1	6	11	0	76	2	12	5	2
3	0	2	0	3	40	1	7	7	1	77	2	13	1	3
4	0	2	9	0	41	1	8	3	2	78	2	13	10	0
5	0	3	5	1	42	1	8	11	3	79	2	14	6	2
6	0	4	1	3	43	1	9	8	1	80	2	15	2	3
7	0	4	9	3	44	1	10	4	2	81	2	15	11	0
8	0	5	6	1	45	1	11	0	3	82	2	16	7	1
9	0	6	2	2	46	1	11	9	0	83	2	17	3	2
10	0	6	10	3	47	1	12	5	1	84	2	18	0	0
11	0	7	7	1	48	1	13	1	2	85	2	18	8	1
12	0	8	3	1	49	1	13	9	3	86	2	19	4	2
13	0	8	11	2	50	1	14	6	1	87	3	0	0	3
14	0	9	8	0	51	1	15	2	2	88	3	0	9	0
15	0	10	4	0	52	1	15	10	3	89	3	1	5	1
16	0	11	0	2	53	1	16	7	0	90	3	2	1	3
17	0	11	9	0	54	1	17	3	1	91	3	2	9	3
18	0	12	5	0	55	1	17	11	2	92	3	3	6	1
19	0	13	1	2	56	1	18	7	3	93	3	4	2	2
20	0	13	9	2	57	1	19	4	1	94	3	4	10	3
21	0	14	5	3	58	2	0	0	2	95	3	5	7	0
22	0	15	2	1	59	2	0	8	3	96	3	6	3	1
23	0	15	10	1	60	2	1	5	0	97	3	6	11	2
24	0	16	6	3	61	2	2	1	1	98	3	7	8	0
25	0	17	3	0	62	2	2	9	2	99	3	8	4	1
26	0	17	11	1	63	2	3	5	3	100	3	9	0	2
27	0	18	7	3	64	2	4	2	1	200	6	18	1	0
28	0	19	3	3	65	2	4	10	2	300	10	7	1	2
29	1	0	0	0	66	2	5	6	3	400	13	16	2	0
30	1	0	8	3	67	2	6	3	0	500	17	5	2	2
31	1	1	4	3	68	2	6	11	1	600	20	14	3	0
32	1	2	1	0	69	2	7	7	2	700	24	3	3	1
33	1	2	9	1	70	2	8	3	3	800	27	12	3	3
34	1	3	5	2	71	2	9	0	1	900	31	1	4	1
35	1	4	2	0	72	2	9	8	2	1000	34	10	4	3
36	1	4	10	0	73	2	10	4	3					
37	1	5	6	2	74	2	11	1	0					

PRIN.	INTEREST.			
£	£	s.	d.	f
5	2	11	9	1
6	2	12	5	2
7	2	13	1	3
8	2	13	10	0
9	2	14	6	2
0	2	15	2	3
1	2	15	11	0
2	2	16	7	1
3	2	17	3	2
4	2	18	0	0
5	2	18	8	1
6	2	19	4	2
7	3	0	0	3
8	3	0	9	0
9	3	1	5	1
0	3	2	1	3
1	3	2	9	3
2	3	3	6	1
3	3	4	2	2
4	3	4	10	3
5	3	5	7	0
6	3	6	3	1
7	3	6	11	2
8	3	7	8	0
9	3	8	4	1
0	3	9	0	2
0	6	18	1	0
0	10	7	1	2
0	13	16	2	0
0	17	5	2	2
0	20	14	3	0
0	24	3	3	1
0	27	12	3	3
0	31	1	4	1
00	34	10	4	3

PRIN.	INTEREST.			
£	£	s.	d.	f
1	0	0	8	1
2	0	1	4	2
3	0	2	0	3
4	0	2	9	0
5	0	3	5	2
6	0	4	2	0
7	0	4	10	1
8	0	5	6	2
9	0	6	3	0
10	0	6	11	0
11	0	7	7	2
12	0	8	3	3
13	0	9	0	1
14	0	9	8	2
15	0	10	4	3
16	0	11	1	1
17	0	11	9	1
18	0	12	5	3
19	0	13	2	0
20	0	13	10	1
21	0	14	6	3
22	0	15	3	0
23	0	15	11	2
24	0	16	7	3
25	0	17	4	0
26	0	18	0	1
27	0	18	8	3
28	0	19	5	0
29	1	0	1	1
30	1	0	9	2
31	1	1	6	0
32	1	2	2	2
33	1	2	10	2
34	1	3	7	0
35	1	4	3	1
36	1	4	11	2
37	1	5	8	0

PRIN.	INTEREST.			
£	£	s.	d.	f
38	1	6	4	1
39	1	7	0	3
40	1	7	9	0
41	1	8	5	1
42	1	9	1	2
43	1	9	9	3
44	1	10	6	1
45	1	11	2	2
46	1	11	10	3
47	1	12	7	1
48	1	13	3	2
49	1	13	11	3
50	1	14	8	1
51	1	15	4	2
52	1	16	0	2
53	1	16	9	0
54	1	17	5	2
55	1	18	2	0
56	1	18	10	0
57	1	19	6	0
58	2	0	2	2
59	2	0	11	0
60	2	1	7	0
61	2	2	3	2
62	2	3	0	0
63	2	3	8	0
64	2	4	5	0
65	2	5	1	0
66	2	5	9	0
67	2	6	6	0
68	2	7	2	0
69	2	7	10	0
70	2	8	6	0
71	2	9	3	0
72	2	9	11	0
73	2	10	7	2
74	2	11	4	0

PRIN.	INTEREST.			
£	£	s.	d.	f
75	2	12	0	0
76	2	12	8	2
77	2	13	5	0
78	2	14	1	2
79	2	14	9	0
80	2	15	6	0
81	2	16	2	0
82	2	16	10	2
83	2	17	6	2
84	2	18	3	0
85	2	18	11	2
86	2	19	7	2
87	3	0	4	2
88	3	1	0	2
89	3	1	8	2
90	3	2	5	0
91	3	3	1	2
92	3	3	9	2
93	3	4	6	0
94	3	5	2	2
95	3	5	10	2
96	3	6	7	0
97	3	7	3	2
98	3	7	11	2
99	3	8	8	0
100	3	9	4	2
200	6	18	9	0
300	10	8	1	1
400	13	17	5	3
500	17	6	10	0
600	20	16	2	2
700	24	5	7	0
800	27	14	11	1
900	31	4	3	3
1000	34	13	8	1

INT. &c. FOR TWO HUNDRED AND TWELVE DAYS.

PRIN.	INTEREST.				PRIN.	INTEREST.				PRIN.	INTEREST.			
£	£	s.	d.	f	£	£	s.	d.	f	£	£	s.	d.	f
1	0	0	8	2	38	1	6	5	3	75	2	12	3	0
2	0	1	4	2	39	1	7	2	1	76	2	12	11	2
3	0	2	1	0	40	1	7	10	1	77	2	13	8	0
4	0	2	9	1	41	1	8	6	3	78	2	14	4	1
5	0	3	5	3	42	1	9	3	1	79	2	15	0	2
6	0	4	2	0	43	1	9	11	2	80	2	15	9	0
7	0	4	10	2	44	1	10	8	0	81	2	16	5	1
8	0	5	6	3	45	1	11	4	1	82	2	17	1	3
9	0	6	3	0	46	1	12	0	3	83	2	17	10	0
10	0	6	11	2	47	1	12	9	0	84	2	18	6	2
11	0	7	8	0	48	1	13	5	1	85	2	19	3	0
12	0	8	4	1	49	1	14	2	0	86	2	19	11	0
13	0	9	0	2	50	1	14	10	0	87	3	0	7	3
14	0	9	9	0	51	1	15	6	2	88	3	1	3	3
15	0	10	5	1	52	1	16	3	0	89	3	2	0	1
16	0	11	1	3	53	1	16	11	1	90	3	2	8	3
17	0	11	10	0	54	1	17	7	2	91	3	3	5	0
18	0	12	6	2	55	1	18	3	3	92	3	4	1	2
19	0	13	3	0	56	1	19	0	1	93	3	4	9	2
20	0	13	11	0	57	1	19	8	3	94	3	5	6	1
21	0	14	7	3	58	2	0	5	0	95	3	6	2	2
22	0	15	3	3	59	2	1	1	2	96	3	6	10	3
23	0	16	0	1	60	2	1	9	3	97	3	7	7	1
24	0	16	8	3	61	2	2	6	0	98	3	8	3	2
25	0	17	5	0	62	2	3	2	2	99	3	9	0	0
26	0	18	1	2	63	2	3	10	3	100	3	9	8	1
27	0	18	9	2	64	2	4	7	1	200	6	19	4	2
28	0	19	6	1	65	2	5	3	2	300	10	9	1	0
29	1	0	2	2	66	2	6	0	0	400	13	18	9	2
30	1	0	10	3	67	2	6	8	2	500	17	8	5	3
31	1	1	7	1	68	2	7	4	2	600	20	18	2	1
32	1	2	3	3	69	2	8	1	0	700	24	7	10	2
33	1	3	0	0	70	2	8	9	1	800	27	17	7	0
34	1	3	8	1	71	2	9	5	3	900	31	7	3	1
35	1	4	4	3	72	2	10	2	0	1000	34	16	11	3
36	1	5	1	0	73	2	10	10	2					
37	1	5	9	1	74	2	11	7	0			216		

N.	INTEREST.			
£	£	s.	d.	f
5	2	12	3	0
6	2	12	11	2
7	2	13	8	0
8	2	14	4	1
9	2	15	0	2
0	2	15	9	0
1	2	16	5	1
2	2	17	1	3
3	2	17	10	0
4	2	18	6	2
5	2	19	3	0
6	2	19	11	0
7	3	0	7	3
8	3	1	3	3
9	3	2	0	1
0	3	2	8	3
1	3	3	5	0
2	3	4	1	2
3	3	4	9	2
4	3	5	6	1
5	3	6	2	2
6	3	6	10	3
7	3	7	7	1
8	3	8	3	2
9	3	9	0	0
0	3	9	8	1
0	6	19	4	2
0	10	9	1	0
0	13	18	9	2
0	17	8	5	3
0	20	18	2	1
0	24	7	10	2
0	27	17	7	0
0	31	7	3	1
0	34	16	11	3

PRIN.	INTEREST.			
£	£	s.	d.	f
1	0	0	8	1
2	0	1	4	3
3	0	2	1	1
4	0	2	9	0
5	0	3	6	0
6	0	4	2	2
7	0	4	10	2
8	0	5	7	1
9	0	6	3	2
10	0	7	0	0
11	0	7	8	2
12	0	8	4	3
13	0	9	1	1
14	0	9	9	2
15	0	10	6	0
16	0	11	2	2
17	0	11	10	3
18	0	12	7	1
19	0	13	3	2
20	0	14	0	0
21	0	14	8	2
22	0	15	4	3
23	0	16	1	1
24	0	16	9	2
25	0	17	6	0
26	0	18	2	2
27	0	18	10	3
28	0	19	7	1
29	1	0	3	2
30	1	1	0	0
31	1	1	8	2
32	1	2	4	3
33	1	3	1	1
34	1	3	9	2
35	1	4	6	0
36	1	5	2	2
37	1	5	10	3

PRIN.	INTEREST.			
£	£	s.	d.	f
38	1	6	7	1
39	1	7	3	2
40	1	8	0	0
41	1	8	8	2
42	1	9	4	3
43	1	10	1	1
44	1	10	9	2
45	1	11	6	0
46	1	12	2	2
47	1	12	10	3
48	1	13	7	1
49	1	14	3	2
50	1	15	0	0
51	1	15	8	0
52	1	16	5	0
53	1	17	1	0
54	1	17	9	2
55	1	18	6	0
56	1	19	2	2
57	1	19	10	2
58	2	0	7	1
59	2	1	4	0
60	2	2	0	0
61	2	2	8	2
62	2	3	5	0
63	2	4	1	0
64	2	4	9	2
65	2	5	6	0
66	2	6	2	2
67	2	6	11	0
68	2	7	7	0
69	2	8	3	2
70	2	9	0	0
71	2	9	8	2
72	2	10	5	0
73	2	11	1	2
74	2	11	9	2

PRIN.	INTEREST.			
£	£	s.	d.	f
75	2	12	6	0
76	2	13	2	2
77	2	13	11	0
78	2	14	7	0
79	2	15	4	0
80	2	16	0	0
81	2	16	8	0
82	2	17	5	0
83	2	18	1	2
84	2	18	9	2
85	2	19	6	0
86	3	0	2	2
87	3	0	10	2
88	3	1	7	0
89	3	2	4	0
90	3	3	0	0
91	3	3	8	2
92	3	4	5	0
93	3	5	1	2
94	3	5	9	2
95	3	6	6	0
96	3	7	2	2
97	3	7	11	0
98	3	8	7	0
99	3	9	4	0
100	3	10	0	1
200	7	0	0	2
300	10	10	0	3
400	14	0	1	1
500	17	10	1	2
600	21	0	1	3
700	24	10	2	1
800	28	0	2	2
900	31	10	2	3
1000	35	0	3	1

INT. &c. FOR TWO HUNDRED AND FOURTEEN DAYS.

PRIN.	INTEREST.				PRIN.	INTEREST.				PRIN.	INTEREST.			
£	£	s.	d.	f	£	£	s.	d.	f	£	£	s.	d.	f
1	0	0	8	2	38	1	6	8	3	75	2	12	9	0
2	0	1	4	3	39	1	7	5	1	76	2	13	5	2
3	0	2	1	1	40	1	8	1	3	77	2	14	2	0
4	0	2	9	2	41	1	8	10	0	78	2	14	10	2
5	0	3	6	1	42	1	9	6	2	79	2	15	7	0
6	0	4	2	3	43	1	10	3	0	80	2	16	3	1
7	0	4	11	0	44	1	10	11	2	81	2	16	11	3
8	0	5	7	2	45	1	11	8	0	82	2	17	8	1
9	0	6	3	3	46	1	12	4	1	83	2	18	4	3
10	0	7	0	2	47	1	13	0	3	84	2	19	1	1
11	0	7	9	0	48	1	13	9	0	85	2	19	9	2
12	0	8	5	1	49	1	14	5	3	86	3	0	6	0
13	0	9	1	3	50	1	15	2	1	87	3	1	2	2
14	0	9	10	0	51	1	15	10	2	88	3	1	11	0
15	0	10	6	3	52	1	16	7	0	89	3	2	7	2
16	0	11	3	0	53	1	17	3	1	90	3	3	3	3
17	0	11	11	2	54	1	18	0	0	91	3	4	0	1
18	0	12	8	0	55	1	18	8	1	92	3	4	8	3
19	0	13	4	1	56	1	19	4	2	93	3	5	5	0
20	0	14	0	3	57	2	0	1	0	94	3	6	1	2
21	0	14	9	0	58	2	0	9	2	95	3	6	9	3
22	0	15	5	2	59	2	1	6	0	96	3	7	6	1
23	0	16	2	0	60	2	2	2	2	97	3	8	3	0
24	0	16	10	2	61	2	2	10	3	98	3	8	11	1
25	0	17	7	0	62	2	3	7	1	99	3	9	7	3
26	0	18	3	1	63	2	4	3	3	100	3	10	4	0
27	0	18	11	3	64	2	5	0	1	200	7	0	8	3
28	0	19	8	1	65	2	5	8	3	300	10	11	0	3
29	1	0	4	3	66	2	6	5	0	400	14	1	5	0
30	1	1	1	1	67	2	7	1	2	500	17	11	9	0
31	1	1	9	2	68	2	7	10	0	600	21	2	1	3
32	1	2	6	0	69	2	8	6	2	700	24	12	5	3
33	1	3	2	2	70	2	9	3	0	800	28	2	10	0
34	1	3	11	0	71	2	9	11	1	900	31	13	2	2
35	1	4	7	2	72	2	10	7	3	1000	35	3	6	3
36	1	5	3	3	73	2	11	4	1					
37	1	6	0	1	74	2	12	0	3					

PRIN.	INTEREST.			
£	£	s.	d.	f
75	2	12	9	0
76	2	13	5	2
77	2	14	2	0
78	2	14	10	2
79	2	15	7	0
80	2	16	3	1
81	2	16	11	3
82	2	17	8	1
83	2	18	4	3
84	2	19	1	1
85	2	19	9	2
86	3	0	6	0
87	3	1	2	2
88	3	1	11	0
89	3	2	7	2
90	3	3	3	3
91	3	4	0	1
92	3	4	8	3
93	3	5	5	0
94	3	6	1	2
95	3	6	9	3
96	3	7	6	1
97	3	8	3	0
98	3	8	11	1
99	3	9	7	3
100	3	10	4	0
200	7	0	8	3
300	10	11	0	3
400	14	1	5	0
500	17	11	9	0
600	21	2	1	3
700	24	12	5	3
800	28	2	10	0
900	31	13	2	2
1000	35	3	6	3

PRIN.	INTEREST.			
£	£	s.	d.	f
1	0	0	8	2
2	0	1	4	3
3	0	2	1	2
4	0	2	9	3
5	0	3	6	2
6	0	4	2	3
7	0	4	11	1
8	0	5	7	3
9	0	6	4	1
10	0	7	0	3
11	0	7	9	0
12	0	8	5	3
13	0	9	2	1
14	0	9	10	3
15	0	10	7	1
16	0	11	3	2
17	0	12	0	0
18	0	12	8	3
19	0	13	5	0
20	0	14	1	2
21	0	14	10	0
22	0	15	6	2
23	0	16	3	0
24	0	16	11	2
25	0	17	8	0
26	0	18	4	2
27	0	19	1	0
28	0	19	9	1
29	1	0	5	3
30	1	1	2	2
31	1	1	10	3
32	1	2	7	2
33	1	3	3	3
34	1	4	0	1
35	1	4	9	0
36	1	5	5	1
37	1	6	1	3

PRIN.	INTEREST.			
£	£	s.	d.	f
38	1	6	10	0
39	1	7	6	3
40	1	8	3	0
41	1	8	11	3
42	1	9	8	1
43	1	10	4	2
44	1	11	1	1
45	1	11	9	2
46	1	12	6	1
47	1	13	2	2
48	1	13	11	0
49	1	14	7	2
50	1	15	4	0
51	1	16	0	2
52	1	16	9	0
53	1	17	5	2
54	1	18	2	0
55	1	18	10	2
56	1	19	6	1
57	2	0	3	2
58	2	0	11	2
59	2	1	8	0
60	2	2	5	0
61	2	3	1	2
62	2	3	9	2
63	2	4	6	0
64	2	5	3	0
65	2	5	11	0
66	2	6	7	2
67	2	7	4	0
68	2	8	0	2
69	2	8	9	0
70	2	9	6	0
71	2	10	2	0
72	2	10	10	2
73	2	11	7	0
74	2	12	3	2

PRIN.	INTEREST.			
£	£	s.	d.	f
75	2	13	0	0
76	2	13	8	0
77	2	14	5	0
78	2	15	1	2
79	2	15	10	0
80	2	16	6	0
81	2	17	3	0
82	2	17	11	2
83	2	18	8	0
84	2	19	4	2
85	3	0	0	2
86	3	0	9	0
87	3	1	6	0
88	3	2	2	2
89	3	2	10	2
90	3	3	7	0
91	3	4	4	0
92	3	5	0	2
93	3	5	8	2
94	3	6	5	0
95	3	7	1	2
96	3	7	10	0
97	3	8	6	2
98	3	9	3	0
99	3	9	11	2
100	3	10	8	1
200	7	1	4	1
300	10	12	0	2
400	14	2	8	3
500	17	13	5	0
600	21	4	1	1
700	24	14	9	2
800	28	5	5	3
900	31	16	1	3
1000	35	6	10	0

INT. &c. FOR TWO HUNDRED AND SIXTEEN DAYS.

PRIN.	INTEREST.				PRIN.	INTEREST.				PRIN.	INTEREST.			
£	£	s.	d.	f	£	£	s.	d.	f	£	£	s.	d.	f
1	0	0	8	2	38	1	6	11	3	75	2	13	3	0
2	0	1	5	0	39	1	7	8	1	76	2	13	11	2
3	0	2	1	2	40	1	8	4	3	77	2	14	8	1
4	0	2	10	0	41	1	9	1	2	78	2	15	4	2
5	0	3	6	2	42	1	9	9	3	79	2	16	1	0
6	0	4	3	0	43	1	10	6	1	80	2	16	9	2
7	0	4	11	2	44	1	11	3	0	81	2	17	6	1
8	0	5	8	1	45	1	11	11	1	82	2	18	2	3
9	0	6	4	2	46	1	12	8	0	83	2	18	11	1
10	0	7	1	1	47	1	13	4	1	84	2	19	7	3
11	0	7	9	2	48	1	14	1	0	85	3	0	4	1
12	0	8	6	1	49	1	14	9	2	86	3	1	0	3
13	0	9	2	3	50	1	15	6	0	87	3	1	9	0
14	0	9	11	1	51	1	16	2	3	88	3	2	5	3
15	0	10	7	3	52	1	16	11	0	89	3	3	2	2
16	0	11	4	1	53	1	17	7	2	90	3	3	11	0
17	0	12	1	0	54	1	18	4	0	91	3	4	7	2
18	0	12	9	1	55	1	19	0	2	92	3	5	3	3
19	0	13	5	3	56	1	19	9	0	93	3	6	0	2
20	0	14	2	2	57	2	0	5	3	94	3	6	9	0
21	0	14	10	3	58	2	1	2	1	95	3	7	5	1
22	0	15	7	1	59	2	1	10	3	96	3	8	2	0
23	0	16	3	3	60	2	2	7	1	97	3	8	10	2
24	0	17	0	2	61	2	3	3	2	98	3	9	7	1
25	0	17	9	0	62	2	4	0	1	99	3	10	3	2
26	0	18	5	2	63	2	4	8	3	100	3	11	0	0
27	0	19	2	0	64	2	5	5	1	200	7	2	0	1
28	0	19	10	2	65	2	6	2	0	300	10	13	0	2
29	1	0	7	0	66	2	6	10	1	400	14	4	0	2
30	1	1	3	2	67	2	7	7	0	500	17	15	0	3
31	1	2	0	0	68	2	8	3	1	600	21	6	1	0
32	1	2	8	3	69	2	8	11	3	700	24	17	1	0
33	1	3	5	1	70	2	9	8	2	800	28	8	1	1
34	1	4	1	3	71	2	10	4	3	900	31	19	1	2
35	1	4	10	0	72	2	11	1	2	1000	35	10	1	3
36	1	5	6	3	73	2	11	10	0					
37	1	6	3	0	74	2	12	6	2			220		

PRIN.	INTEREST.			
£	£	s.	d.	f
75	2	13	3	0
76	2	13	11	2
77	2	14	8	1
78	2	15	4	2
79	2	16	1	0
80	2	16	9	2
81	2	17	6	1
82	2	18	2	3
83	2	18	11	1
84	2	19	7	3
85	3	0	4	1
86	3	1	0	3
87	3	1	9	0
88	3	2	5	3
89	3	3	2	2
90	3	3	11	0
91	3	4	7	2
92	3	5	3	3
93	3	6	0	2
94	3	6	9	0
95	3	7	5	1
96	3	8	2	0
97	3	8	10	2
98	3	9	7	1
99	3	10	3	2
100	3	11	0	0
200	7	2	0	1
300	10	13	0	2
400	14	4	0	2
500	17	15	0	3
600	21	6	1	0
700	24	17	1	0
800	28	8	1	1
900	31	19	1	2
1000	35	10	1	3

PRIN.	INTEREST.			
£	£	s.	d.	f
1	0	0	8	2
2	0	1	5	0
3	0	2	1	2
4	0	2	10	0
5	0	3	6	3
6	0	4	3	1
7	0	4	11	3
8	0	5	8	2
9	0	6	5	0
10	0	7	1	3
11	0	7	10	0
12	0	8	6	2
13	0	9	3	0
14	0	9	11	3
15	0	10	8	2
16	0	11	4	3
17	0	12	1	2
18	0	12	10	0
19	0	13	6	3
20	0	14	3	0
21	0	14	11	2
22	0	15	8	1
23	0	16	4	3
24	0	17	1	2
25	0	17	9	3
26	0	18	6	2
27	0	19	3	0
28	0	19	11	3
29	1	0	8	1
30	1	1	4	3
31	1	2	1	1
32	1	2	9	3
33	1	3	6	2
34	1	4	3	0
35	1	4	11	2
36	1	5	8	1
37	1	6	4	3

PRIN.	INTEREST.			
£	£	s.	d.	f
38	1	7	1	1
39	1	7	9	3
40	1	8	6	1
41	1	9	3	0
42	1	9	11	2
43	1	10	8	0
44	1	11	4	2
45	1	12	1	1
46	1	12	9	3
47	1	13	6	1
48	1	14	3	0
49	1	14	11	1
50	1	15	8	0
51	1	16	4	2
52	1	17	1	0
53	1	17	9	2
54	1	18	6	0
55	1	19	3	0
56	1	19	11	2
57	2	0	7	2
58	2	1	4	2
59	2	2	1	0
60	2	2	9	2
61	2	3	6	0
62	2	4	2	2
63	2	4	11	0
64	2	5	7	2
65	2	6	4	2
66	2	7	1	0
67	2	7	9	2
68	2	8	6	0
69	2	9	2	2
70	2	9	11	0
71	2	10	7	2
72	2	11	4	2
73	2	12	1	0
74	2	12	9	2

PRIN.	INTEREST.			
£	£	s.	d.	f
75	2	13	6	0
76	2	14	2	2
77	2	14	11	0
78	2	15	7	2
79	2	16	4	0
80	2	17	0	2
81	2	17	9	0
82	2	18	6	0
83	2	19	2	2
84	2	19	11	0
85	3	0	7	2
86	3	1	4	0
87	3	2	0	2
88	3	2	9	0
89	3	3	6	0
90	3	4	2	2
91	3	4	11	0
92	3	5	7	2
93	3	6	4	2
94	3	7	0	2
95	3	7	9	0
96	3	8	6	0
97	3	9	2	0
98	3	9	10	2
99	3	10	7	0
100	3	11	4	0
200	7	2	8	1
300	10	14	0	1
400	14	5	4	1
500	17	16	8	2
600	21	8	0	2
700	24	19	4	3
800	28	10	8	3
900	32	2	0	3
1000	35	13	5	0

INT. &c. FOR TWO HUNDRED AND EIGHTEEN DAYS.

PRIN.	INTEREST.			
£	£	s.	d.	f
1	0	0	8	3
2	0	1	5	1
3	0	2	1	3
4	0	2	10	1
5	0	3	7	0
6	0	4	3	2
7	0	5	0	1
8	0	5	8	3
9	0	6	5	1
10	0	7	2	0
11	0	7	10	2
12	0	8	7	1
13	0	9	3	2
14	0	10	0	1
15	0	10	9	0
16	0	11	5	2
17	0	12	2	1
18	0	12	10	2
19	0	13	7	1
20	0	14	3	3
21	0	15	0	2
22	0	15	9	0
23	0	16	5	3
24	0	17	2	2
25	0	17	11	0
26	0	18	7	3
27	0	19	4	0
28	1	0	0	3
29	1	0	9	1
30	1	1	6	0
31	1	2	2	3
32	1	2	11	0
33	1	3	7	3
34	1	4	4	1
35	1	5	1	0
36	1	5	9	2
37	1	6	6	0

PRIN.	INTEREST.			
£	£	s.	d.	f
38	1	7	2	3
39	1	7	11	1
40	1	8	8	0
41	1	9	4	2
42	1	10	1	0
43	1	10	9	2
44	1	11	6	1
45	1	12	3	0
46	1	12	11	3
47	1	13	8	1
48	1	14	4	3
49	1	15	1	2
50	1	15	10	0
51	1	16	6	3
52	1	17	3	0
53	1	17	11	3
54	1	18	8	2
55	1	18	5	0
56	2	0	1	2
57	2	0	10	0
58	2	1	6	3
59	2	2	3	1
60	2	3	0	0
61	2	3	8	2
62	2	4	5	0
63	2	5	1	3
64	2	5	10	1
65	2	6	7	0
66	2	7	3	1
67	2	8	0	0
68	2	8	8	3
69	2	9	5	1
70	2	10	2	0
71	2	10	10	2
72	2	11	7	1
73	2	12	3	3
74	2	13	0	2

PRIN.	INTEREST.			
£	£	s.	d.	f
75	2	13	9	0
76	2	14	5	2
77	2	15	2	1
78	2	15	10	3
79	2	16	7	2
80	2	17	4	0
81	2	18	0	2
82	2	18	9	0
83	2	19	5	3
84	3	0	2	2
85	3	0	11	0
86	3	1	7	2
87	3	2	4	0
88	3	3	0	3
89	3	3	9	1
90	3	4	6	0
91	3	5	2	2
92	3	5	11	0
93	3	6	7	3
94	3	7	4	1
95	3	8	1	0
96	3	8	9	2
97	3	9	6	1
98	3	10	3	0
99	3	10	11	2
100	3	11	8	0
200	7	3	4	0
300	10	15	0	0
400	14	6	8	1
500	17	8	4	0
600	21	10	0	1
700	25	1	8	1
800	28	13	4	1
900	32	5	0	2
1000	35	16	8	3
		222		

	INTEREST.			
	£	s.	d.	f
5	2	13	9	0
6	2	14	5	2
7	2	15	2	1
8	2	15	10	3
9	2	16	7	2
0	2	17	4	0
1	2	18	0	2
2	2	18	9	0
3	2	19	5	3
4	3	0	2	2
5	3	0	11	0
6	3	1	7	2
7	3	2	4	0
8	3	3	0	3
9	3	3	9	1
0	3	4	6	0
1	3	5	2	2
2	3	5	11	0
3	3	6	7	3
4	3	7	4	1
5	3	8	1	0
6	3	8	9	2
7	3	9	6	1
8	3	10	3	0
9	3	10	11	2
0	3	11	8	0
0	7	3	4	0
0	10	15	0	0
0	14	6	8	1
0	17	8	4	0
0	21	10	0	1
0	25	1	8	1
0	28	13	4	1
0	32	5	0	2
0	35	16	8	3

PRIN.	INTEREST.			
£	£	s.	d.	f
1	0	0	8	3
2	0	1	5	1
3	0	2	2	0
4	0	2	10	2
5	0	3	7	1
6	0	4	3	3
7	0	5	0	2
8	0	5	9	0
9	0	6	5	3
10	0	7	2	2
11	0	7	11	0
12	0	8	7	3
13	0	9	4	1
14	0	10	1	0
15	0	10	9	2
16	0	11	6	1
17	0	12	3	0
18	0	12	11	2
19	0	13	8	1
20	0	14	4	3
21	0	15	1	2
22	0	15	10	0
23	0	16	6	3
24	0	17	3	1
25	0	18	0	0
26	0	18	8	3
27	0	19	5	1
28	1	0	2	0
29	1	0	10	2
30	1	1	7	1
31	1	2	3	3
32	1	3	0	2
33	1	3	9	0
34	1	4	5	3
35	1	5	2	2
36	1	5	11	0
37	1	6	7	3

PRIN.	INTEREST.			
£	£	s.	d.	f
38	1	7	4	1
39	1	8	1	0
40	1	8	9	2
41	1	9	6	1
42	1	10	3	0
43	1	10	11	2
44	1	11	8	1
45	1	12	4	3
46	1	13	1	2
47	1	13	10	0
48	1	14	6	3
49	1	15	3	1
50	1	16	0	0
51	1	16	8	2
52	1	17	5	2
53	1	18	2	0
54	1	18	10	2
55	1	19	7	0
56	2	0	4	0
57	2	1	0	2
58	2	1	9	0
59	2	2	6	0
60	2	3	2	2
61	2	3	11	0
62	2	4	7	2
63	2	5	4	2
64	2	6	1	0
65	2	6	9	2
66	2	7	6	0
67	2	8	3	0
68	2	8	11	2
69	2	9	8	0
70	2	10	5	0
71	2	11	1	2
72	2	11	10	0
73	2	12	6	2
74	2	13	3	2

PRIN.	INTEREST.			
£	£	s.	d.	f
75	2	14	0	0
76	2	14	8	2
77	2	15	5	2
78	2	16	2	0
79	2	16	10	2
80	2	17	7	0
81	2	18	4	0
82	2	19	0	2
83	2	19	9	0
84	3	0	6	0
85	3	1	2	1
86	3	1	11	0
87	3	2	7	2
88	3	3	4	2
89	3	4	1	0
90	3	4	9	2
91	3	5	6	0
92	3	6	3	0
93	3	6	11	2
94	3	7	8	0
95	3	8	5	0
96	3	9	1	2
97	3	9	10	0
98	3	10	6	2
99	3	11	3	2
100	3	12	0	0
200	7	4	0	0
300	10	16	0	0
400	14	8	0	0
500	18	0	0	0
600	21	12	0	0
700	25	4	0	0
800	28	16	0	0
900	32	8	0	0
1000	36	0	0	0

INT. &c. FOR TWO HUNDRED AND TWENTY DAYS.

PRIN.	INTEREST.			
£	£	s.	d.	f
1	0	0	8	3
2	0	1	5	1
3	0	2	2	0
4	0	2	10	2
5	0	3	7	1
6	0	4	3	3
7	0	5	0	2
8	0	5	9	1
9	0	6	6	0
10	0	7	2	3
11	0	7	11	1
12	0	8	8	0
13	0	9	4	3
14	0	10	1	2
15	0	10	10	0
16	0	11	6	3
17	0	12	3	1
18	0	13	0	1
19	0	13	9	0
20	0	14	5	2
21	0	15	2	1
22	0	15	11	0
23	0	16	7	3
24	0	17	4	1
25	0	18	1	0
26	0	18	9	2
27	0	19	6	1
28	1	0	3	0
29	1	0	11	2
30	1	1	8	1
31	1	2	4	3
32	1	3	1	3
33	1	3	10	1
34	1	4	7	0
35	1	5	3	2
36	1	6	0	1
37	1	6	9	0

PRIN.	INTEREST.			
£	£	s.	d.	f
38	1	7	5	3
39	1	8	2	2
40	1	8	11	0
41	1	9	7	3
42	1	10	4	2
43	1	11	1	1
44	1	11	9	3
45	1	12	6	2
46	1	13	3	0
47	1	14	0	0
48	1	14	8	3
49	1	15	5	1
50	1	16	2	0
51	1	16	10	2
52	1	17	7	1
53	1	18	3	3
54	1	19	0	2
55	1	19	9	0
56	2	0	6	0
57	2	1	2	3
58	2	1	11	1
59	2	2	8	0
60	2	3	4	2
61	2	4	1	2
62	2	4	10	0
63	2	5	6	3
64	2	6	3	1
65	2	7	0	0
66	2	7	9	0
67	2	8	5	2
68	2	9	2	1
69	2	9	10	3
70	2	10	7	2
71	2	11	4	1
72	2	12	1	0
73	2	12	9	3
74	2	13	6	1

PRIN.	INTEREST.			
£	£	s.	d.	f
75	2	14	3	0
76	2	14	11	2
77	2	15	8	1
78	2	16	4	3
79	2	17	1	2
80	2	17	10	0
81	2	18	7	0
82	2	19	3	2
83	3	0	0	1
84	3	0	9	0
85	3	1	5	2
86	3	2	2	2
87	3	2	11	0
88	3	3	7	3
89	3	4	4	1
90	3	5	1	0
91	3	5	9	3
92	3	6	6	2
93	3	7	3	0
94	3	7	11	3
95	3	8	8	3
96	3	9	5	1
97	3	10	2	0
98	3	10	10	2
99	3	11	7	1
100	3	12	3	3
200	7	4	7	3
300	10	16	11	3
400	14	9	3	2
500	18	1	7	3
600	21	13	11	2
700	25	6	3	2
800	28	18	7	2
900	32	10	11	2
1000	36	3	3	1
	224			

	INTEREST.			
	£	s.	d.	f
5	2	14	3	0
3	2	14	11	2
7	2	15	8	1
3	2	16	4	3
0	2	17	1	2
0	2	17	10	0
2	2	18	7	0
2	2	19	3	2
3	3	0	0	1
3	3	0	9	0
5	3	1	5	2
5	3	2	2	2
7	3	2	11	0
3	3	3	7	3
0	3	4	4	1
0	3	5	1	0
1	3	5	9	3
2	3	6	6	2
3	3	7	3	0
4	3	7	11	3
5	3	8	8	3
5	3	9	5	1
7	3	10	2	0
3	3	10	10	2
0	3	11	7	1
0	3	12	3	3
0	7	4	7	3
0	10	16	11	3
0	14	9	3	2
0	18	1	7	3
0	21	13	11	2
0	25	6	3	2
0	28	18	7	2
0	32	10	11	2
0	36	3	3	1

PRIN.	INTEREST.			
£	£	s.	d.	f
1	0	0	8	3
2	0	1	5	1
3	0	2	2	1
4	0	2	10	3
5	0	3	7	2
6	0	4	4	0
7	0	5	1	0
8	0	5	9	2
9	0	6	6	2
10	0	7	3	0
11	0	7	11	3
12	0	8	8	3
13	0	9	5	1
14	0	10	2	0
15	0	10	10	2
16	0	11	7	2
17	0	12	4	0
18	0	13	1	0
19	0	13	9	2
20	0	14	6	1
21	0	15	3	0
22	0	15	11	3
23	0	16	8	2
24	0	17	5	0
25	0	18	2	0
26	0	18	10	2
27	0	19	7	2
28	1	0	4	0
29	1	1	0	3
30	1	1	9	1
31	1	2	6	1
32	1	3	3	0
33	1	3	11	2
34	1	4	8	2
35	1	5	5	0
36	1	6	2	0
37	1	6	10	2

PRIN.	INTEREST.			
£	£	s.	d.	f
38	1	7	7	1
39	1	8	3	3
40	1	9	0	3
41	1	9	9	1
42	1	10	6	0
43	1	11	3	0
44	1	11	11	2
45	1	12	8	2
46	1	13	5	0
47	1	14	1	3
48	1	14	10	1
49	1	15	7	1
50	1	16	3	3
51	1	17	0	2
52	1	17	9	0
53	1	18	6	0
54	1	19	3	0
55	1	19	11	2
56	2	0	8	0
57	2	1	5	0
58	2	2	1	2
59	2	2	10	0
60	2	3	6	2
61	2	4	4	0
62	2	5	0	2
63	2	5	9	0
64	2	6	6	0
65	2	7	2	2
66	2	7	11	0
67	2	8	7	2
68	2	9	5	0
69	2	10	1	2
70	2	10	10	0
71	2	11	6	2
72	2	12	4	0
73	2	13	0	2
74	2	13	9	0

PRIN.	INTEREST.			
£	£	s.	d.	f
75	2	14	6	0
76	2	15	2	2
77	2	15	11	0
78	2	16	7	2
79	2	17	5	0
80	2	18	1	2
81	2	18	10	0
82	2	19	6	2
83	3	0	3	2
84	3	1	0	0
85	3	1	8	2
86	3	2	6	0
87	3	3	2	2
88	3	3	11	0
89	3	4	7	2
90	3	5	5	0
91	3	6	1	2
92	3	6	10	0
93	3	7	6	2
94	3	8	3	2
95	3	9	0	0
96	3	9	8	2
97	3	10	6	0
98	3	11	2	2
99	3	11	11	0
100	3	12	7	3
200	7	5	3	3
300	10	17	11	2
400	14	10	7	2
500	18	3	3	1
600	21	15	11	1
700	25	8	7	0
800	29	1	3	0
900	32	13	11	0
1000	36	6	6	3

PRIN.	INTEREST.			
£	£	s.	d.	f
1	0	0	8	3
2	0	1	5	1
3	0	2	2	1
4	0	2	10	3
5	0	3	7	3
6	0	4	4	2
7	0	5	1	2
8	0	5	10	0
9	0	6	6	3
10	0	7	3	1
11	0	8	0	1
12	0	8	9	0
13	0	9	5	3
14	0	10	2	3
15	0	10	11	1
16	0	11	8	1
17	0	12	4	3
18	0	13	1	2
19	0	13	10	1
20	0	14	7	0
21	0	15	3	3
22	0	16	0	3
23	0	16	9	1
24	0	17	6	1
25	0	18	3	0
26	0	18	11	2
27	0	19	8	2
28	1	0	5	0
29	1	1	2	0
30	1	1	10	2
31	1	2	7	2
32	1	3	4	1
33	1	4	1	0
34	1	4	9	2
35	1	5	6	2
36	1	6	3	0
37	1	7	0	0

PRIN.	INTEREST.			
£	£	s.	d.	f
38	1	7	8	3
39	1	8	5	2
40	1	9	2	2
41	1	9	11	0
42	1	10	7	3
43	1	11	4	2
44	1	12	1	1
45	1	12	10	0
46	1	13	6	3
47	1	14	3	2
48	1	15	0	2
49	1	15	9	0
50	1	16	5	3
51	1	17	2	2
52	1	17	11	1
53	1	18	8	1
54	1	19	4	3
55	2	0	1	3
56	2	0	10	2
57	2	1	7	1
58	2	2	3	3
59	2	3	0	2
60	2	3	9	1
61	2	4	6	1
62	2	5	3	0
63	2	5	11	3
64	2	6	8	2
65	2	7	5	1
66	2	8	2	0
67	2	8	10	2
68	2	9	7	2
69	2	10	4	1
70	2	11	1	0
71	2	11	9	3
72	2	12	6	2
73	2	13	3	1
74	2	14	0	0

PRIN.	INTEREST.			
£	£	s.	d.	f
75	2	14	8	3
76	2	15	5	2
77	2	16	2	1
78	2	16	11	0
79	2	17	8	0
80	2	18	4	2
81	2	19	1	2
82	2	19	10	0
83	3	0	6	3
84	3	1	3	2
85	3	2	0	1
86	3	2	9	0
87	3	3	6	0
88	3	4	2	3
89	3	4	11	2
90	3	5	8	1
91	3	6	4	3
92	3	7	1	3
93	3	7	10	1
94	3	8	7	1
95	3	9	4	0
96	3	10	0	3
97	3	10	9	2
98	3	11	6	1
99	3	12	3	0
100	3	12	11	3
200	7	5	11	2
300	10	18	11	2
400	14	11	11	1
500	18	4	11	0
600	21	17	11	0
700	25	10	10	3
800	29	3	10	2
900	32	16	10	2
1000	36	9	10	0

IN.	INTEREST.			
£	£	s.	d.	f
5	2	14	8	3
6	2	15	5	2
7	2	16	2	1
8	2	16	11	0
9	2	17	8	0
0	2	18	4	2
1	2	19	1	2
2	2	19	10	0
3	3	0	6	3
4	3	1	3	2
5	3	2	0	1
6	3	2	9	0
7	3	3	6	0
8	3	4	2	3
9	3	4	11	2
0	3	5	8	1
1	3	6	4	3
2	3	7	1	3
3	3	7	10	1
4	3	8	7	1
5	3	9	4	0
6	3	10	0	3
7	3	10	9	2
8	3	11	6	1
9	3	12	3	0
0	3	12	11	3
0	7	5	11	2
0	10	18	11	2
0	14	11	11	1
0	18	4	11	0
0	21	17	11	0
0	25	10	10	3
0	29	3	10	2
0	32	16	10	2
0	36	9	10	0

INT. &c. FOR TWO HUNDRED AND TWENTY-THREE DAYS.

PRIN.	INTEREST.			
£	£	s.	d.	f.
1	0	0	8	3
2	0	1	5	2
3	0	2	2	1
4	0	2	11	0
5	0	3	8	0
6	0	4	4	3
7	0	5	1	2
8	0	5	10	1
9	0	6	7	1
10	0	7	3	3
11	0	8	0	3
12	0	8	9	1
13	0	9	6	1
14	0	10	3	0
15	0	10	11	3
16	0	11	8	3
17	0	12	5	2
18	0	13	2	2
19	0	13	11	0
20	0	14	8	0
21	0	15	4	2
22	0	16	1	2
23	0	16	10	1
24	0	17	7	0
25	0	18	3	3
26	0	19	0	2
27	0	19	9	2
28	1	0	6	1
29	1	1	3	0
30	1	1	11	3
31	1	2	8	3
32	1	3	5	2
33	1	4	2	1
34	1	4	11	0
35	1	5	7	3
36	1	6	4	2
37	1	7	1	2

PRIN.	INTEREST.			
£	£	s.	d.	f.
38	1	7	10	1
39	1	8	7	0
40	1	9	3	3
41	1	10	0	3
42	1	10	9	1
43	1	11	6	1
44	1	12	3	0
45	1	12	11	3
46	1	13	8	3
47	1	14	5	2
48	1	15	2	1
49	1	15	11	0
50	1	16	8	0
51	1	17	4	2
52	1	18	1	0
53	1	18	10	0
54	1	19	7	0
55	2	0	4	0
56	2	1	0	2
57	2	1	9	0
58	2	2	6	0
59	2	3	3	0
60	2	3	11	2
61	2	4	8	0
62	2	5	5	2
63	2	6	2	2
64	2	6	11	0
65	2	7	7	2
66	2	8	4	2
67	2	9	1	2
68	2	9	10	0
69	2	10	6	2
70	2	11	3	2
71	2	12	0	2
72	2	12	9	0
73	2	13	6	0
74	2	14	3	0

PRIN.	INTEREST.			
£	£	s.	d.	f
75	2	14	11	2
76	2	15	8	2
77	2	16	5	2
78	2	17	2	0
79	2	17	10	2
80	2	18	7	2
81	2	19	4	2
82	3	0	1	2
83	3	0	10	0
84	3	1	6	2
85	3	2	4	0
86	3	3	0	2
87	3	3	9	0
88	3	4	6	0
89	3	5	3	0
90	3	5	11	2
91	3	6	8	2
92	3	7	5	2
93	3	8	2	0
94	3	8	11	0
95	3	9	7	2
96	3	10	4	2
97	3	11	1	0
98	3	11	10	0
99	3	12	6	2
100	3	13	3	3
200	7	6	7	2
300	10	19	11	1
400	14	13	3	0
500	18	6	6	3
600	21	19	10	2
700	25	13	2	1
800	29	6	6	0
900	32	19	10	0
1000	36	13	1	3

INT. &c. FOR TWO HUNDRED AND TWENTY-FOUR DAYS.

PRIN.	INTEREST.			
£	£	s.	d.	f
1	0	0	8	3
2	0	1	5	2
3	0	2	2	2
4	0	2	11	1
5	0	3	8	1
6	0	4	4	3
7	0	5	1	3
8	0	5	10	2
9	0	6	7	2
10	0	7	4	1
11	0	8	1	0
12	0	8	9	3
13	0	9	6	3
14	0	10	3	2
15	0	11	0	2
16	0	11	9	0
17	0	12	6	0
18	0	13	3	0
19	0	14	0	0
20	0	14	8	3
21	0	15	5	2
22	0	16	2	2
23	0	16	11	1
24	0	17	8	1
25	0	18	4	3
26	0	19	1	3
27	0	19	10	2
28	1	0	7	2
29	1	1	4	1
30	1	2	1	0
31	1	2	9	3
32	1	3	6	3
33	1	4	3	2
34	1	5	0	2
35	1	5	9	0
36	1	6	6	0
37	1	7	3	0

PRIN.	INTEREST.			
£	£	s.	d.	f
38	1	7	11	3
39	1	8	8	3
40	1	9	5	1
41	1	10	2	1
42	1	10	11	0
43	1	11	8	0
44	1	12	4	3
45	1	13	1	2
46	1	13	10	1
47	1	14	7	1
48	1	15	4	0
49	1	16	1	0
50	1	16	9	2
51	1	17	6	2
52	1	18	3	1
53	1	19	0	1
54	1	19	9	0
55	2	0	6	0
56	2	1	3	0
57	2	1	11	3
58	2	2	8	3
59	2	3	5	1
60	2	4	2	1
61	2	4	11	0
62	2	5	8	0
63	2	6	4	3
64	2	7	1	2
65	2	7	10	1
66	2	8	7	1
67	2	9	4	0
68	2	10	1	0
69	2	10	9	2
70	2	11	6	2
71	2	12	3	1
72	2	13	0	1
73	2	13	9	0
74	2	14	6	3

PRIN.	INTEREST.			
£	£	s.	d.	f
75	2	15	2	3
76	2	15	11	2
77	2	16	8	2
78	2	17	5	1
79	2	18	2	0
80	2	18	10	3
81	2	19	7	3
82	3	0	4	3
83	3	1	1	2
84	3	1	10	0
85	3	2	7	0
86	3	3	3	3
87	3	4	0	3
88	3	4	9	2
89	3	5	6	1
90	3	6	3	0
91	3	7	0	0
92	3	7	9	0
93	3	8	5	3
94	3	9	2	3
95	3	9	11	2
96	3	10	8	2
97	3	11	5	1
98	3	12	2	0
99	3	12	10	3
100	3	13	7	3
200	7	7	3	1
300	11	0	11	0
400	14	14	6	3
500	18	8	2	3
600	22	1	10	0
700	25	15	6	0
800	29	9	1	3
900	33	2	9	2
1000	36	16	5	0
	228			

N.	INTEREST.			
£	£	s.	d.	f
5	2	15	2	3
6	2	15	11	2
7	2	16	8	2
8	2	17	5	1
9	2	18	2	0
0	2	18	10	3
1	2	19	7	3
2	3	0	4	3
3	3	1	1	2
4	3	1	10	0
5	3	2	7	0
6	3	3	3	3
7	3	4	0	3
8	3	4	9	2
9	3	5	6	1
0	3	6	3	0
1	3	7	0	0
2	3	7	9	0
3	3	8	5	3
4	3	9	2	3
5	3	9	11	2
6	3	10	8	2
7	3	11	5	1
8	3	12	2	0
9	3	12	10	3
0	3	13	7	3
0	7	7	3	1
0	11	0	11	0
0	14	14	6	3
0	18	8	2	3
0	22	1	10	0
0	25	15	6	0
0	29	9	1	3
0	33	2	9	2
0	36	16	5	0

INT. &c. FOR TWO HUNDRED AND TWENTY-FIVE DAYS.

PRIN.	INTEREST.			
£	£	s.	d.	f
1	0	0	9	0
2	0	1	5	2
3	0	2	2	3
4	0	2	11	2
5	0	3	8	1
6	0	4	5	1
7	0	5	2	1
8	0	5	10	3
9	0	6	8	0
10	0	7	4	2
11	0	8	1	2
12	0	8	10	2
13	0	9	7	1
14	0	10	4	0
15	0	11	1	1
16	0	11	9	3
17	0	12	6	3
18	0	13	3	3
19	0	14	0	2
20	0	14	9	1
21	0	15	6	2
22	0	16	3	0
23	0	17	0	0
24	0	17	9	0
25	0	18	5	3
26	0	19	2	3
27	0	19	11	2
28	1	0	8	2
29	1	1	5	1
30	1	2	2	1
31	1	2	11	0
32	1	3	8	0
33	1	4	4	3
34	1	5	1	3
35	1	5	10	2
36	1	6	7	2
37	1	7	4	1

PRIN.	INTEREST.			
£	£	s.	d.	f
38	1	8	1	1
39	1	8	10	0
40	1	9	7	0
41	1	10	3	3
42	1	11	0	3
43	1	11	9	2
44	1	12	6	2
45	1	13	3	1
46	1	14	0	1
47	1	14	9	0
48	1	15	6	0
49	1	16	3	0
50	1	16	11	3
51	1	17	8	2
52	1	18	5	2
53	1	19	2	2
54	1	19	11	0
55	2	0	8	0
56	2	1	5	0
57	2	2	2	0
58	2	2	10	2
59	2	3	7	0
60	2	4	4	2
61	2	5	1	2
62	2	5	10	0
63	2	6	7	0
64	2	7	4	0
65	2	8	0	2
66	2	8	9	2
67	2	9	6	2
68	2	10	3	2
69	2	11	0	2
70	2	11	9	0
71	2	12	6	0
72	2	13	3	0
73	2	14	0	0
74	2	14	8	2

PRIN.	INTEREST.			
£	£	s.	d.	f
75	2	15	6	0
76	2	16	2	2
77	2	16	11	0
78	2	17	8	0
79	2	18	5	2
80	2	19	2	0
81	2	19	11	0
82	3	0	7	2
83	3	1	4	2
84	3	2	1	2
85	3	2	10	2
86	3	3	7	0
87	3	4	4	2
88	3	5	1	0
89	3	5	9	2
90	3	6	6	2
91	3	7	4	0
92	3	8	0	2
93	3	8	9	0
94	3	9	6	0
95	3	10	3	0
96	3	11	0	0
97	3	11	9	0
98	3	12	6	0
99	3	13	2	2
100	3	13	11	2
200	7	7	11	1
300	11	1	11	0
400	14	15	10	2
500	18	9	10	1
600	22	3	10	0
700	25	17	9	2
800	29	11	9	1
900	33	5	9	0
1000	36	19	8	2

INT. &c. FOR TWO HUNDRED AND TWENTY-SIX DAYS.

PRIN.	INTEREST.				PRIN.	INTEREST.				PRIN.	INTEREST.			
£	£	s.	d.	f	£	£	s.	d.	f	£	£	s.	d.	f
1	0	0	9	0	38	1	8	3	0	75	2	15	8	3
2	0	1	5	3	39	1	8	11	2	76	2	16	5	2
3	0	2	2	3	40	1	9	8	3	77	2	17	2	2
4	0	2	11	2	41	1	10	5	3	78	2	17	11	1
5	0	3	8	2	42	1	11	2	2	79	2	18	8	2
6	0	4	5	2	43	1	11	11	1	80	2	19	5	1
7	0	5	2	2	44	1	12	8	2	81	3	0	2	1
8	0	5	11	1	45	1	13	5	1	82	3	0	11	0
9	0	6	8	1	46	1	14	2	0	83	3	1	8	0
10	0	7	5	0	47	1	14	11	0	84	3	2	4	3
11	0	8	2	0	48	1	15	8	0	85	3	3	1	3
12	0	8	10	3	49	1	16	4	3	86	3	3	10	3
13	0	9	8	0	50	1	17	1	3	87	3	4	7	3
14	0	10	4	3	51	1	17	10	2	88	3	5	4	2
15	0	11	1	3	52	1	18	7	3	89	3	6	1	2
16	0	11	10	2	53	1	19	4	1	90	3	6	10	1
17	0	12	7	2	54	2	0	1	2	91	3	7	7	1
18	0	13	4	1	55	2	0	10	1	92	3	8	4	0
19	0	14	1	1	56	2	1	7	1	93	3	9	1	1
20	0	14	10	1	57	2	2	4	0	94	3	9	10	0
21	0	15	7	1	58	2	3	1	0	95	3	10	7	0
22	0	16	4	0	59	2	3	10	0	96	3	11	3	3
23	0	17	1	0	60	2	4	6	3	97	3	12	1	0
24	0	17	10	0	61	2	5	3	3	98	3	12	9	2
25	0	18	6	3	62	2	6	0	3	99	3	13	6	2
26	0	19	3	2	63	2	6	9	2	100	3	14	3	2
27	1	0	0	3	64	2	7	6	2	200	7	8	7	1
28	1	0	9	2	65	2	8	3	1	300	11	2	10	3
29	1	1	6	2	66	2	9	0	2	400	14	17	2	2
30	1	2	3	1	67	2	9	9	0	500	18	11	6	0
31	1	3	0	2	68	2	10	6	1	600	22	5	9	2
32	1	3	9	0	69	2	11	3	0	700	26	0	1	1
33	1	4	6	0	70	2	12	0	0	800	29	14	4	3
34	1	5	3	0	71	2	12	9	0	900	33	8	8	3
35	1	6	0	0	72	2	13	6	0	1000	37	3	0	0
36	1	6	9	0	73	2	14	3	0					
37	1	7	5	3	74	2	14	11	2					

INTEREST.			
£	s.	d.	f
2	15	8	3
2	16	5	2
2	17	2	2
2	17	11	1
2	18	8	2
2	19	5	1
3	0	2	1
3	0	11	0
3	1	8	0
3	2	4	3
3	3	1	3
3	3	10	3
3	4	7	3
3	5	4	2
3	6	1	2
3	6	10	1
3	7	7	1
3	8	4	0
3	9	1	1
3	9	10	0
3	10	7	0
3	11	3	3
3	12	1	0
3	12	9	2
3	13	6	2
3	14	3	2
7	8	7	1
11	2	10	3
14	17	2	2
18	11	6	0
22	5	9	2
26	0	1	1
29	14	4	3
33	8	8	3
37	3	0	0

PRIN.	INTEREST.			
£	£	s.	d.	f
1	0	0	9	0
2	0	1	5	3
3	0	2	3	0
4	0	2	11	3
5	0	3	8	3
6	0	4	5	2
7	0	5	2	3
8	0	5	11	2
9	0	6	8	3
10	0	7	5	2
11	0	8	2	2
12	0	8	11	1
13	0	9	8	1
14	0	10	5	1
15	0	11	2	1
16	0	11	11	1
17	0	12	8	1
18	0	13	5	0
19	0	14	2	1
20	0	14	11	0
21	0	15	8	0
22	0	16	4	3
23	0	17	2	0
24	0	17	10	3
25	0	18	8	0
26	0	19	4	3
27	1	0	1	3
28	1	0	10	2
29	1	1	7	3
30	1	2	4	2
31	1	3	1	2
32	1	3	10	2
33	1	4	7	2
34	1	5	4	2
35	1	6	1	2
36	1	6	10	1
37	1	7	7	1

PRIN.	INTEREST.			
£	£	s.	d.	f
38	1	8	4	0
39	1	9	1	1
40	1	9	10	0
41	1	10	7	1
42	1	11	4	0
43	1	12	1	0
44	1	12	9	3
45	1	13	7	0
46	1	14	3	3
47	1	15	0	3
48	1	15	9	3
49	1	16	6	3
50	1	17	3	3
51	1	18	0	2
52	1	18	9	2
53	1	19	6	0
54	2	0	3	2
55	2	1	0	2
56	2	1	9	0
57	2	2	6	0
58	2	3	3	2
59	2	4	0	2
60	2	4	9	0
61	2	5	6	0
62	2	6	3	0
63	2	7	0	0
64	2	7	9	0
65	2	8	6	0
66	2	9	3	0
67	2	9	11	2
68	2	10	9	0
69	2	11	6	0
70	2	12	3	0
71	2	12	11	2
72	2	13	8	2
73	2	14	6	0
74	2	15	2	2

PRIN.	INTEREST.			
£	£	s.	d.	f
75	2	15	11	2
76	2	16	8	0
77	2	17	5	2
78	2	18	2	2
79	2	18	11	2
80	2	19	8	0
81	3	0	5	2
82	3	1	2	2
83	3	1	11	0
84	3	2	8	0
85	3	3	5	0
86	3	4	2	0
87	3	4	11	0
88	3	5	7	2
89	3	6	5	0
90	3	7	2	0
91	3	7	11	0
92	3	8	7	2
93	3	9	5	0
94	3	10	1	2
95	3	10	10	2
96	3	11	7	2
97	3	12	4	2
98	3	13	1	2
99	3	13	10	0
100	3	14	7	2
200	7	9	3	0
300	11	3	10	2
400	14	18	6	1
500	18	13	1	3
600	22	7	9	1
700	26	2	4	3
800	29	17	0	1
900	33	11	8	0
1000	37	6	3	2

PRIN.	INTEREST.				PRIN.	INTEREST.				PRIN.	INTEREST.			
£	£	s.	d.	f	£	£	s.	d.	f	£	£	s.	d.	f
1	0	0	9	0	38	1	8	5	3	75	2	16	2	3
2	0	1	6	0	39	1	9	2	3	76	2	16	11	2
3	0	2	3	0	40	1	9	11	3	77	2	17	8	2
4	0	2	11	3	41	1	10	8	3	78	2	18	5	2
5	0	3	9	0	42	1	11	5	3	79	2	19	2	2
6	0	4	5	3	43	1	12	3	0	80	2	19	11	2
7	0	5	3	0	44	1	12	11	2	81	3	0	8	3
8	0	6	0	0	45	1	13	8	3	82	3	1	5	2
9	0	6	9	0	46	1	14	5	3	83	3	2	2	2
10	0	7	5	3	47	1	15	2	3	84	3	2	11	2
11	0	8	3	0	48	1	15	11	3	85	3	3	8	2
12	0	8	11	3	49	1	16	8	3	86	3	4	5	2
13	0	9	9	0	50	1	17	5	2	87	3	5	2	2
14	0	10	5	3	51	1	18	2	3	88	3	5	11	2
15	0	11	3	0	52	1	18	11	2	89	3	6	8	3
16	0	12	0	0	53	1	19	8	3	90	3	7	5	1
17	0	12	8	3	54	2	0	5	3	91	3	8	2	2
18	0	13	5	3	55	2	1	2	3	92	3	8	11	2
19	0	14	3	0	56	2	1	11	3	93	3	9	8	2
20	0	14	11	3	57	2	2	8	3	94	3	10	5	2
21	0	15	9	0	58	2	3	5	2	95	3	11	2	2
22	0	16	5	3	59	2	4	2	3	96	3	11	11	2
23	0	17	3	0	60	2	4	11	2	97	3	12	8	2
24	0	17	11	3	61	2	5	8	3	98	3	13	5	1
25	0	18	8	3	62	2	6	5	3	99	3	14	2	2
26	0	19	5	3	63	2	7	2	3	100	3	14	11	2
27	1	0	3	0	64	2	7	11	2	200	7	9	11	0
28	1	0	11	3	65	2	8	8	3	300	11	4	10	2
29	1	1	9	0	66	2	9	5	2	400	14	19	10	0
30	1	2	5	3	67	2	10	2	3	500	18	14	9	2
31	1	3	2	3	68	2	10	11	2	600	22	9	9	0
32	1	3	11	3	69	2	11	8	3	700	26	4	8	3
33	1	4	8	3	70	2	12	5	2	800	29	19	8	0
34	1	5	5	3	71	2	13	2	2	900	33	14	7	2
35	1	6	3	0	72	2	13	11	2	1000	37	9	7	0
36	1	6	11	3	73	2	14	8	3					
37	1	7	8	3	74	2	15	5	2			232		

INTEREST.			
£	s.	d.	f
2	16	2	3
2	16	11	2
2	17	8	2
2	18	5	2
2	19	2	2
2	19	11	2
3	0	8	3
3	1	5	2
3	2	2	2
3	2	11	2
3	3	8	2
3	4	5	2
3	5	2	2
3	5	11	2
3	6	8	3
3	7	5	1
3	8	2	2
3	8	11	2
3	9	8	2
3	10	5	2
3	11	2	2
3	11	11	2
3	12	8	2
3	13	5	1
3	14	2	2
3	14	11	2
7	9	11	0
11	4	10	2
14	19	10	0
18	14	9	2
22	9	9	0
26	4	8	3
29	19	8	0
33	14	7	2
37	9	7	0

PRIN.	INTEREST.			
£	£	s.	d.	f
1	0	0	9	0
2	0	1	6	0
3	0	2	3	0
4	0	3	0	0
5	0	3	9	0
6	0	4	6	0
7	0	5	3	0
8	0	6	0	1
9	0	6	9	1
10	0	7	6	1
11	0	8	3	1
12	0	9	0	1
13	0	9	9	1
14	0	10	6	1
15	0	11	3	1
16	0	12	0	2
17	0	12	9	2
18	0	13	6	2
19	0	14	3	2
20	0	15	0	3
21	0	15	9	2
22	0	16	6	3
23	0	17	3	2
24	0	18	0	3
25	0	18	9	2
26	0	19	6	3
27	1	0	3	3
28	1	1	1	0
29	1	1	9	3
30	1	2	7	0
31	1	3	4	0
32	1	4	1	0
33	1	4	10	0
34	1	5	7	0
35	1	6	4	0
36	1	7	1	1
37	1	7	10	0

PRIN.	INTEREST.			
£	£	s.	d.	f
38	1	8	7	1
39	1	9	4	1
40	1	10	1	2
41	1	10	10	1
42	1	11	7	2
43	1	12	4	1
44	1	13	1	2
45	1	13	10	1
46	1	14	7	2
47	1	15	4	2
48	1	16	1	3
49	1	16	10	2
50	1	17	7	3
51	1	18	5	0
52	1	19	1	2
53	1	19	10	2
54	2	0	7	2
55	2	1	5	0
56	2	2	2	0
57	2	2	10	2
58	2	3	7	2
59	2	4	5	0
60	2	5	2	0
61	2	5	11	0
62	2	6	8	0
63	2	7	5	0
64	2	8	2	0
65	2	8	11	0
66	2	9	8	0
67	2	10	5	2
68	2	11	2	0
69	2	11	11	2
70	2	12	8	0
71	2	13	5	2
72	2	14	2	2
73	2	14	11	2
74	2	15	8	0

PRIN.	INTEREST.			
£	£	s.	d.	f
75	2	16	5	2
76	2	17	2	2
77	2	17	11	2
78	2	18	8	2
79	2	19	5	2
80	3	0	3	0
81	3	0	11	2
82	3	1	8	2
83	3	2	6	0
84	3	3	3	0
85	3	3	11	2
86	3	4	8	2
87	3	5	6	0
88	3	6	3	0
89	3	7	0	0
90	3	7	8	2
91	3	8	6	0
92	3	9	3	0
93	3	10	0	0
94	3	10	9	0
95	3	11	6	0
96	3	12	3	2
97	3	13	0	0
98	3	13	9	0
99	3	14	6	0
100	3	15	3	2
200	7	10	6	3
300	11	5	10	1
400	15	1	1	3
500	18	16	5	1
600	22	11	8	2
700	26	7	0	0
800	30	2	3	2
900	33	17	7	0
1000	37	12	10	2

INT. &c. FOR TWO HUNDRED AND THIRTY DAYS.

PRIN.	INTEREST.			
£	£	s.	d.	f
1	0	0	9	0
2	0	1	6	1
3	0	2	3	0
4	0	3	0	1
5	0	3	9	0
6	0	4	6	2
7	0	5	3	1
8	0	6	0	2
9	0	6	9	2
10	0	7	6	3
11	0	8	3	3
12	0	9	0	3
13	0	9	9	3
14	0	10	7	0
15	0	11	4	0
16	0	12	1	0
17	0	12	10	0
18	0	13	7	1
19	0	14	4	1
20	0	15	1	2
21	0	15	10	1
22	0	16	7	3
23	0	17	4	2
24	0	18	1	3
25	0	18	10	3
26	0	19	8	0
27	1	0	4	3
28	1	1	2	0
29	1	1	11	0
30	1	2	8	1
31	1	3	5	1
32	1	4	2	1
33	1	4	11	2
34	1	5	8	2
35	1	6	5	2
36	1	7	2	2
37	1	7	11	3

PRIN.	INTEREST.			
£	£	s.	d.	f
38	1	8	8	3
39	1	9	5	3
40	1	10	3	0
41	1	11	0	0
42	1	11	9	0
43	1	12	6	0
44	1	13	3	0
45	1	14	0	1
46	1	14	9	1
47	1	15	6	1
48	1	16	3	1
49	1	17	0	2
50	1	17	9	2
51	1	18	6	3
52	1	19	3	3
53	2	0	1	0
54	2	0	9	3
55	2	1	7	0
56	2	2	4	0
57	2	3	1	1
58	2	3	10	0
59	2	4	7	1
60	2	5	4	1
61	2	6	1	2
62	2	6	10	2
63	2	7	7	2
64	2	8	4	3
65	2	9	1	3
66	2	9	10	3
67	2	10	7	3
68	2	11	5	0
69	2	12	2	0
70	2	12	11	0
71	2	13	8	1
72	2	14	5	1
73	2	15	2	2
74	2	15	11	1

PRIN.	INTEREST.			
£	£	s.	d.	f
75	2	16	8	3
76	2	17	5	2
77	2	18	2	3
78	2	18	11	2
79	2	19	9	0
80	3	0	5	3
81	3	1	3	0
82	3	2	0	0
83	3	2	9	0
84	3	3	6	1
85	3	4	3	0
86	3	5	0	1
87	3	5	9	1
88	3	6	6	2
89	3	7	3	1
90	3	8	0	2
91	3	8	9	2
92	3	9	6	3
93	3	10	3	3
94	3	11	0	3
95	3	11	10	0
96	3	12	7	0
97	3	13	4	0
98	3	14	1	1
99	3	14	10	1
100	3	15	7	1
200	7	11	2	3
300	11	6	10	0
400	15	2	5	2
500	18	18	1	0
600	22	13	8	1
700	26	9	3	2
800	30	4	11	0
900	34	0	6	2
1000	37	16	2	0

N.	INTEREST.			
	£	s.	d.	f
5	2	16	8	3
6	2	17	5	2
7	2	18	2	3
8	2	18	11	2
9	2	19	9	0
0	3	0	5	3
1	3	1	3	0
2	3	2	0	0
3	3	2	9	0
4	3	3	6	1
5	3	4	3	0
6	3	5	0	1
7	3	5	9	1
8	3	6	6	2
9	3	7	3	1
0	3	8	0	2
1	3	8	9	2
2	3	9	6	3
3	3	10	3	3
4	3	11	0	3
5	3	11	10	0
6	3	12	7	0
7	3	13	4	0
8	3	14	1	1
9	3	14	10	1
0	3	15	7	1
	7	11	2	3
	11	6	10	0
	15	2	5	2
	18	18	1	0
	22	13	8	1
	26	9	3	2
	30	4	11	0
	34	0	6	2
	37	16	2	0

PRIN.	INTEREST.			
£	£	s.	d.	f
1	0	0	9	0
2	0	1	6	1
3	0	2	3	1
4	0	3	0	1
5	0	3	9	1
6	0	4	6	3
7	0	5	3	2
8	0	6	0	3
9	0	6	10	0
10	0	7	7	0
11	0	8	4	0
12	0	9	1	1
13	0	9	10	1
14	0	10	7	2
15	0	11	4	2
16	0	12	1	3
17	0	12	10	3
18	0	13	8	0
19	0	14	5	0
20	0	15	2	1
21	0	15	11	1
22	0	16	8	2
23	0	17	5	2
24	0	18	2	3
25	0	18	11	3
26	0	19	9	0
27	1	0	6	0
28	1	1	3	0
29	1	2	0	1
30	1	2	9	1
31	1	3	6	2
32	1	4	3	2
33	1	5	0	2
34	1	5	9	3
35	1	6	7	0
36	1	7	3	3
37	1	8	1	1

PRIN.	INTEREST.			
£	£	s.	d.	f
38	1	8	10	1
39	1	9	7	1
40	1	10	4	2
41	1	11	1	3
42	1	11	10	2
43	1	12	7	3
44	1	13	5	0
45	1	14	2	0
46	1	14	11	0
47	1	15	8	2
48	1	16	5	1
49	1	17	2	2
50	1	17	11	2
51	1	18	8	2
52	1	19	6	0
53	2	0	3	0
54	2	1	0	0
55	2	1	9	0
56	2	2	6	0
57	2	3	3	2
58	2	4	0	2
59	2	4	9	2
60	2	5	6	2
61	2	6	4	0
62	2	7	1	0
63	2	7	10	0
64	2	8	7	0
65	2	9	4	2
66	2	10	1	0
67	2	10	10	2
68	2	11	7	2
69	2	12	4	2
70	2	13	2	0
71	2	13	11	0
72	2	14	7	2
73	2	15	5	2
74	2	16	2	2

PRIN.	INTEREST.			
£	£	s.	d.	f
75	2	16	11	0
76	2	17	8	2
77	2	18	6	0
78	2	19	2	2
79	3	0	0	0
80	3	0	9	0
81	3	1	6	0
82	3	2	3	2
83	3	3	0	0
84	3	3	9	0
85	3	4	6	2
86	3	5	3	2
87	3	6	0	2
88	3	6	10	0
89	3	7	6	2
90	3	8	4	0
91	3	9	1	2
92	3	9	10	0
93	3	10	7	0
94	3	11	5	0
95	3	12	1	2
96	3	12	10	2
97	3	13	7	2
98	3	14	5	0
99	3	15	2	0
100	3	15	11	1
200	7	11	10	2
300	11	7	10	0
400	15	3	9	1
500	18	19	8	2
600	22	15	8	0
700	26	11	7	1
800	30	7	6	2
900	34	3	6	0
1000	37	19	5	1

PRIN.	INTEREST.			
£	£	s.	d.	f
1	0	0	9	0
2	0	1	6	1
3	0	2	3	1
4	0	3	0	2
5	0	3	9	2
6	0	4	6	3
7	0	5	4	0
8	0	6	1	0
9	0	6	10	1
10	0	7	7	2
11	0	8	4	2
12	0	9	1	3
13	0	9	11	0
14	0	10	8	0
15	0	11	5	1
16	0	12	2	2
17	0	12	11	2
18	0	13	8	3
19	0	14	5	3
20	0	15	3	0
21	0	16	0	0
22	0	16	9	1
23	0	17	6	1
24	0	18	3	2
25	0	19	0	3
26	0	19	9	3
27	1	0	7	0
28	1	1	4	1
29	1	2	1	1
30	1	2	10	2
31	1	3	7	3
32	1	4	4	3
33	1	5	2	0
34	1	5	11	0
35	1	6	8	1
36	1	7	5	1
37	1	8	2	3

PRIN.	INTEREST.			
£	£	s.	d.	f
38	1	8	11	3
39	1	9	9	0
40	1	10	6	0
41	1	11	3	1
42	1	12	0	1
43	1	12	9	2
44	1	13	6	3
45	1	14	3	3
46	1	15	1	0
47	1	15	10	0
48	1	16	7	1
49	1	17	4	1
50	1	18	1	3
51	1	18	10	2
52	1	19	8	0
53	2	0	5	0
54	2	1	2	1
55	2	1	11	1
56	2	2	8	3
57	2	3	5	2
58	2	4	3	0
59	2	5	0	0
60	2	5	9	0
61	2	6	6	1
62	2	7	3	1
63	2	8	0	2
64	2	8	9	2
65	2	9	7	0
66	2	10	3	3
67	2	11	1	1
68	2	11	10	1
69	2	12	7	2
70	2	13	4	2
71	2	14	2	0
72	2	14	10	3
73	2	15	8	1
74	2	16	5	1

PRIN.	INTEREST.			
£	£	s.	d.	f
75	2	17	2	2
76	2	17	11	2
77	2	18	8	3
78	2	19	5	3
79	3	0	3	0
80	3	1	0	1
81	3	1	9	0
82	3	2	6	2
83	3	3	3	2
84	3	4	0	3
85	3	4	9	3
86	3	5	7	1
87	3	6	4	0
88	3	7	1	2
89	3	7	10	2
90	3	8	7	3
91	3	9	4	3
92	3	10	2	0
93	3	10	11	0
94	3	11	8	1
95	3	12	5	2
96	3	13	2	2
97	3	13	11	3
98	3	14	9	0
99	3	15	6	0
100	3	16	3	0
200	7	12	6	2
300	11	8	9	2
400	15	5	1	0
500	19	1	4	1
600	22	17	7	3
700	26	13	11	0
800	30	10	2	1
900	34	6	5	2
1000	38	2	8	3
	236			

	INTEREST.			
	£	s.	d.	f
	2	17	2	2
	2	17	11	2
	2	18	8	3
	2	19	5	3
	3	0	3	0
	3	1	0	1
	3	1	9	0
	3	2	6	2
	3	3	3	2
	3	4	0	3
	3	4	9	3
	3	5	7	1
	3	6	4	0
	3	7	1	2
	3	7	10	2
	3	8	7	3
	3	9	4	3
	3	10	2	0
	3	10	11	0
	3	11	8	1
	3	12	5	2
	3	13	2	2
	3	13	11	3
	3	14	9	0
	3	15	6	0
	3	16	3	0
	7	12	6	2
	11	8	9	2
	15	5	1	0
	19	1	4	1
	22	17	7	3
	26	13	11	0
	30	10	2	1
	34	6	5	2
	38	2	8	3

PRIN.	INTEREST.			
£	£	s.	d.	f
1	0	0	9	0
2	0	1	6	1
3	0	2	3	2
4	0	3	0	3
5	0	3	9	3
6	0	4	7	0
7	0	5	4	1
8	0	6	1	2
9	0	6	10	3
10	0	7	7	3
11	0	8	5	0
12	0	9	2	1
13	0	9	11	2
14	0	10	8	3
15	0	11	5	3
16	0	12	3	0
17	0	13	0	1
18	0	13	9	1
19	0	14	6	2
20	0	15	3	3
21	0	16	1	0
22	0	16	10	0
23	0	17	7	1
24	0	18	4	2
25	0	19	1	3
26	0	19	11	0
27	1	0	8	1
28	1	1	5	1
29	1	2	2	2
30	1	2	11	3
31	1	3	9	0
32	1	4	6	0
33	1	5	3	1
34	1	6	0	2
35	1	6	9	2
36	1	7	6	3
37	1	8	4	0

PRIN.	INTEREST.			
£	£	s.	d.	f
38	1	9	1	1
39	1	9	10	2
40	1	10	7	2
41	1	11	4	3
42	1	12	2	0
43	1	12	11	1
44	1	13	8	2
45	1	14	5	2
46	1	15	2	3
47	1	16	0	0
48	1	16	9	0
49	1	17	6	1
50	1	18	3	2
51	1	19	0	2
52	1	19	10	0
53	2	0	7	0
54	2	1	4	2
55	2	2	1	2
56	2	2	10	2
57	2	3	7	2
58	2	4	5	0
59	2	5	2	0
60	2	5	11	2
61	2	6	8	2
62	2	7	6	0
63	2	8	3	0
64	2	9	0	0
65	2	9	9	2
66	2	10	6	2
67	2	11	3	2
68	2	12	1	0
69	2	12	10	0
70	2	13	7	0
71	2	14	4	1
72	2	15	1	2
73	2	15	11	0
74	2	16	8	0

PRIN.	INTEREST.			
£	£	s.	d.	
75	2	17	5	2
76	2	18	2	2
77	2	18	11	2
78	2	19	9	0
79	3	0	6	0
80	3	1	3	0
81	3	2	0	2
82	3	2	9	2
83	3	3	6	2
84	3	4	4	0
85	3	5	1	0
86	3	5	10	2
87	3	6	7	2
88	3	7	5	0
89	3	8	2	0
90	3	8	11	0
91	3	9	8	2
92	3	10	5	2
93	3	11	2	2
94	3	12	0	0
95	3	12	9	0
96	3	13	6	0
97	3	14	3	2
98	3	15	0	2
99	3	15	10	0
100	3	16	7	0
200	7	13	2	1
300	11	9	9	2
400	15	6	4	3
500	19	3	0	0
600	22	19	7	1
700	26	16	2	2
800	30	12	9	3
900	34	9	5	0
1000	38	6	0	2

INT. &c. FOR TWO HUNDRED AND THIRTY-FOUR DAYS.

PRIN.	INTEREST.				PRIN.	INTEREST.				PRIN.	INTEREST.			
£	£	s.	d.	f	£	£	s.	d.	f	£	£	s.	d.	f
1	0	0	9	0	38	1	9	2	3	75	2	17	8	1
2	0	1	6	1	39	1	10	0	0	76	2	18	5	2
3	0	2	3	2	40	1	10	9	0	77	2	19	2	3
4	0	3	0	3	41	1	11	6	1	78	3	0	0	0
5	0	3	10	0	42	1	12	3	2	79	3	0	9	0
6	0	4	7	1	43	1	13	1	0	80	3	1	6	2
7	0	5	4	2	44	1	13	10	0	81	3	2	3	3
8	0	6	2	0	45	1	14	7	2	82	3	3	1	0
9	0	6	11	0	46	1	15	4	2	83	3	3	10	0
10	0	7	8	1	47	1	16	2	0	84	3	4	7	2
11	0	8	5	2	48	1	16	11	0	85	3	5	4	2
12	0	9	2	3	49	1	17	8	1	86	3	6	2	0
13	0	10	0	0	50	1	18	5	2	87	3	6	11	0
14	0	10	9	0	51	1	19	2	3	88	3	7	8	1
15	0	11	6	1	52	2	0	0	0	89	3	8	5	2
16	0	12	3	2	53	2	0	9	0	90	3	9	2	3
17	0	13	0	3	54	2	1	6	1	91	3	10	0	0
18	0	13	10	0	55	2	2	3	3	92	3	10	9	1
19	0	14	7	2	56	2	3	1	0	93	3	11	6	2
20	0	15	4	2	57	2	3	10	0	94	3	12	3	3
21	0	16	2	0	58	2	4	7	2	95	3	13	1	0
22	0	16	11	0	59	2	5	4	2	96	3	13	10	0
23	0	17	8	1	60	2	6	2	0	97	3	14	7	2
24	0	18	5	2	61	2	6	11	0	98	3	15	4	2
25	0	19	2	3	62	2	7	8	1	99	3	16	2	0
26	1	0	0	0	63	2	8	5	2	100	3	16	11	0
27	1	0	9	0	64	2	9	2	3	200	7	13	10	0
28	1	1	6	1	65	2	10	0	0	300	11	10	9	2
29	1	2	3	2	66	2	10	9	0	400	15	7	8	3
30	1	3	0	3	67	2	11	6	2	500	19	4	7	3
31	1	3	10	0	68	2	12	3	3	600	23	1	7	0
32	1	4	7	2	69	2	13	1	0	700	26	18	6	1
33	1	5	4	2	70	2	13	10	0	800	30	15	5	1
34	1	6	2	0	71	2	14	7	2	900	34	12	4	2
35	1	6	11	0	72	2	15	4	2	1000	38	9	3	2
36	1	7	8	1	73	2	16	2	0					
37	1	8	5	2	74	2	16	11	0					

INTEREST.			
£	s.	d.	f
2	17	8	1
2	18	5	2
2	19	2	3
3	0	0	0
3	0	9	0
3	1	6	2
3	2	3	3
3	3	1	0
3	3	10	0
3	4	7	2
3	5	4	2
3	6	2	0
3	6	11	0
3	7	8	1
3	8	5	2
3	9	2	3
3	10	0	0
3	10	9	1
3	11	6	2
3	12	3	3
3	13	1	0
3	13	10	0
3	14	7	2
3	15	4	2
3	16	2	0
3	16	11	0
7	13	10	0
11	10	9	2
15	7	8	3
19	4	7	3
23	1	7	0
26	18	6	1
30	15	5	1
34	12	4	2
38	9	3	2

PRIN.	INTEREST.			
£	£	s.	d.	f
1	0	0	9	0
2	0	1	6	2
3	0	2	3	2
4	0	3	1	0
5	0	3	10	1
6	0	4	7	2
7	0	5	4	3
8	0	6	2	1
9	0	6	11	1
10	0	7	8	3
11	0	8	5	3
12	0	9	3	0
13	0	10	0	2
14	0	10	9	2
15	0	11	7	0
16	0	12	4	1
17	0	13	1	3
18	0	13	10	3
19	0	14	8	0
20	0	15	5	1
21	0	16	2	3
22	0	16	11	3
23	0	17	9	0
24	0	18	6	2
25	0	19	3	3
26	1	0	1	0
27	1	0	10	0
28	1	1	7	2
29	1	2	4	3
30	1	3	2	1
31	1	3	11	1
32	1	4	8	3
33	1	5	6	0
34	1	6	3	0
35	1	7	0	1
36	1	7	9	2
37	1	8	7	0

PRIN.	INTEREST.			
£	£	s.	d.	f
38	1	9	4	1
39	1	10	1	2
40	1	10	10	3
41	1	11	8	1
42	1	12	5	1
43	1	13	2	2
44	1	13	11	3
45	1	14	9	0
46	1	15	6	2
47	1	16	3	2
48	1	17	1	0
49	1	17	10	1
50	1	18	7	2
51	1	19	5	0
52	2	0	2	0
53	2	0	11	0
54	2	1	8	0
55	2	2	6	0
56	2	3	3	0
57	2	4	0	2
58	2	4	9	2
59	2	5	6	2
60	2	6	4	2
61	2	7	1	2
62	2	7	10	2
63	2	8	7	2
64	2	9	5	2
65	2	10	2	2
66	2	11	0	0
67	2	11	9	0
68	2	12	6	0
69	2	13	3	2
70	2	14	0	2
71	2	14	10	0
72	2	15	7	0
73	2	16	5	0
74	2	17	2	0

PRIN.	INTEREST.			
£	£	s.	d.	f
75	2	17	11	0
76	2	18	8	2
77	2	19	6	0
78	3	0	3	0
79	3	1	0	0
80	3	1	9	2
81	3	2	6	2
82	3	3	4	2
83	3	4	1	2
84	3	4	10	2
85	3	5	7	2
86	3	6	5	0
87	3	7	2	2
88	3	7	11	2
89	3	8	9	0
90	3	9	6	0
91	3	10	[illegible]	2
92	3	11	1	0
93	3	11	10	0
94	3	12	7	0
95	3	13	4	2
96	3	14	2	0
97	3	14	11	0
98	3	15	8	2
99	3	16	6	0
100	3	17	3	0
200	7	14	6	0
300	11	11	9	1
400	15	9	0	1
500	19	6	3	2
600	23	3	6	2
700	27	0	9	3
800	30	18	0	1
900	34	15	4	0
1000	38	12	7	0

PRIN.	INTEREST.				PRIN.	INTEREST.				PRIN.	INTEREST.			
£	£	s.	d.	f	£	£	s.	d.	f	£	£	s.	d.	f
1	0	0	9	0	38	1	9	5	3	75	2	18	2	1
2	0	1	6	2	39	1	10	3	0	76	2	18	11	2
3	0	2	3	3	40	1	11	0	2	77	2	19	9	0
4	0	3	1	1	41	1	11	9	2	78	3	0	6	0
5	0	3	10	1	42	1	12	7	0	79	3	1	3	1
6	0	4	7	3	43	1	13	4	1	80	3	2	0	3
7	0	5	5	0	44	1	14	1	3	81	3	2	10	0
8	0	6	2	2	45	1	14	10	3	82	3	3	7	1
9	0	6	11	2	46	1	15	8	1	83	3	4	4	3
10	0	7	9	0	47	1	16	5	2	84	3	5	2	0
11	0	8	6	1	48	1	17	3	0	85	3	5	11	1
12	0	9	3	2	49	1	18	0	0	86	3	6	8	3
13	0	10	1	0	50	1	18	9	2	87	3	7	6	0
14	0	10	10	1	51	1	19	6	3	88	3	8	3	0
15	0	11	7	2	52	2	0	4	0	89	3	9	0	2
16	0	12	4	3	53	2	1	1	2	90	3	9	9	3
17	0	13	2	1	54	2	1	10	3	91	3	10	7	1
18	0	13	11	2	55	2	2	8	0	92	3	11	4	1
19	0	14	8	3	56	2	3	5	1	93	3	12	2	0
20	0	15	6	1	57	2	4	2	3	94	3	12	11	0
21	0	16	3	1	58	2	5	0	0	95	3	13	8	2
22	0	17	0	3	59	2	5	9	0	96	3	14	5	3
23	0	17	10	0	60	2	6	6	3	97	3	15	3	0
24	0	18	7	2	61	2	7	3	3	98	3	16	0	1
25	0	19	4	2	62	2	8	1	1	99	3	16	9	2
26	1	0	2	0	63	2	8	10	2	100	3	17	7	0
27	1	0	11	1	64	2	9	8	0	200	7	15	2	1
28	1	1	8	3	65	2	10	5	0	300	11	12	9	0
29	1	2	5	3	66	2	11	2	2	400	15	10	4	0
30	1	3	3	1	67	2	11	11	3	500	19	7	11	1
31	1	4	0	2	68	2	12	9	0	600	23	5	6	1
32	1	4	9	3	69	2	13	6	1	700	27	3	1	2
33	1	5	7	1	70	2	14	3	3	800	31	0	8	3
34	1	6	4	2	71	2	15	1	0	900	34	18	3	2
35	1	7	1	3	72	2	15	10	1	1000	38	15	10	2
36	1	7	11	0	73	2	16	7	3					
37	1	8	8	2	74	2	17	4	3					

INTEREST.			
£	s.	d.	f
2	18	2	1
2	18	11	2
2	19	9	0
3	0	6	0
3	1	3	1
3	2	0	3
3	2	10	0
3	3	7	1
3	4	4	3
3	5	2	0
3	5	11	1
3	6	8	3
3	7	6	0
3	8	3	0
3	9	0	2
3	9	9	3
3	10	7	1
3	11	4	1
3	12	2	0
3	12	11	0
3	13	8	2
3	14	5	3
3	15	3	0
3	16	0	1
3	16	9	2
3	17	7	0
7	15	2	1
11	12	9	0
15	10	4	0
19	7	11	1
23	5	6	1
27	3	1	2
31	0	8	3
34	18	3	2
38	15	10	2

PRIN	INTEREST.			
£	£	s.	d.	f
1	0	0	9	1
2	0	1	6	3
3	0	2	4	0
4	0	3	1	2
5	0	3	10	3
6	0	4	8	1
7	0	5	5	2
8	0	6	2	3
9	0	7	0	0
10	0	7	9	1
11	0	8	6	3
12	0	9	4	0
13	0	10	1	2
14	0	10	10	3
15	0	11	8	1
16	0	12	5	2
17	0	13	3	0
18	0	14	0	1
19	0	14	9	2
20	0	15	7	0
21	0	16	4	1
22	0	17	1	2
23	0	17	10	3
24	0	18	8	1
25	0	19	5	2
26	1	0	3	0
27	1	1	0	1
28	1	1	9	2
29	1	2	7	0
30	1	3	4	1
31	1	4	1	3
32	1	4	11	0
33	1	5	8	2
34	1	6	5	3
35	1	7	3	0
36	1	8	0	2
37	1	8	9	3

PRIN.	INTEREST.			
£	£	s.	d.	f
38	1	9	7	1
39	1	10	4	2
40	1	11	2	0
41	1	11	11	1
42	1	12	8	3
43	1	13	6	0
44	1	14	3	1
45	1	15	0	3
46	1	15	10	0
47	1	16	7	2
48	1	17	4	3
49	1	18	2	1
50	1	18	11	2
51	1	19	8	2
52	2	0	6	0
53	2	1	3	2
54	2	2	0	2
55	2	2	10	0
56	2	3	7	0
57	2	4	5	0
58	2	5	2	0
59	2	5	11	2
60	2	6	8	2
61	2	7	6	0
62	2	8	3	2
63	2	9	1	0
64	2	9	10	0
65	2	10	7	2
66	2	11	5	0
67	2	12	2	2
68	2	12	11	2
69	2	13	9	0
70	2	14	6	0
71	2	15	4	0
72	2	16	1	0
73	2	16	10	2
74	2	17	7	2

PRIN.	INTEREST.			
£	£	s.	d.	f
75	2	18	5	2
76	2	19	2	2
77	3	0	0	0
78	3	0	9	0
79	3	1	6	2
80	3	2	4	0
81	3	3	1	2
82	3	3	10	2
83	3	4	8	0
84	3	5	5	2
85	3	6	3	0
86	3	7	0	0
87	3	7	9	2
88	3	8	6	2
89	3	9	4	0
90	3	10	1	2
91	3	10	10	2
92	3	11	8	0
93	3	12	5	2
94	3	13	3	0
95	3	14	0	0
96	3	14	9	2
97	3	15	6	2
98	3	16	4	2
99	3	17	1	2
100	3	17	11	0
200	7	15	10	0
300	11	13	9	0
400	15	11	8	0
500	19	9	7	0
600	23	7	6	0
700	27	5	5	0
800	31	3	4	0
900	35	1	3	0
1000	38	19	2	0

PRIN.	INTEREST.			
£	£	s.	d.	f
1	0	0	9	1
2	0	1	6	3
3	0	2	4	0
4	0	3	1	2
5	0	3	11	0
6	0	4	8	1
7	0	5	5	2
8	0	6	3	0
9	0	7	0	2
10	0	7	9	3
11	0	8	7	1
12	0	9	4	2
13	0	10	2	0
14	0	10	11	2
15	0	11	9	0
16	0	12	6	0
17	0	13	3	1
18	0	14	1	0
19	0	14	10	1
20	0	15	7	3
21	0	16	5	0
22	0	17	2	2
23	0	18	0	0
24	0	18	9	1
25	0	19	6	3
26	1	0	4	0
27	1	1	1	2
28	1	1	10	3
29	1	2	8	1
30	1	3	5	2
31	1	4	3	0
32	1	5	0	2
33	1	5	9	3
34	1	6	7	1
35	1	7	4	2
36	1	8	2	0
37	1	8	11	1

PRIN.	INTEREST.			
£	£	s.	d.	f
38	1	9	8	3
39	1	10	6	0
40	1	11	3	1
41	1	12	1	0
42	1	12	10	1
43	1	13	7	3
44	1	14	5	0
45	1	15	2	2
46	1	16	0	0
47	1	16	9	0
48	1	17	6	2
49	1	18	3	3
50	1	19	1	2
51	1	19	10	3
52	2	0	8	1
53	2	1	5	2
54	2	2	3	0
55	2	3	0	2
56	2	3	9	3
57	2	4	7	1
58	2	5	4	1
59	2	6	2	0
60	2	6	11	1
61	2	7	8	3
62	2	8	6	0
63	2	9	3	1
64	2	10	1	0
65	2	10	10	1
66	2	11	7	3
67	2	12	5	0
68	2	13	2	2
69	2	13	11	3
70	2	14	9	0
71	2	15	6	2
72	2	16	3	3
73	2	17	1	2
74	2	17	10	3

PRIN.	INTEREST.			
£	£	s.	d.	f
75	2	18	8	1
76	2	19	5	2
77	3	0	3	0
78	3	1	0	2
79	3	1	9	2
80	3	2	7	0
81	3	3	4	1
82	3	4	2	0
83	3	4	11	1
84	3	5	8	3
85	3	6	6	0
86	3	7	3	1
87	3	8	1	0
88	3	8	10	1
89	3	9	7	2
90	3	10	4	3
91	3	11	2	2
92	3	11	11	3
93	3	12	9	0
94	3	13	6	2
95	3	14	3	3
96	3	15	1	2
97	3	15	10	3
98	3	16	8	1
99	3	17	5	2
100	3	18	3	0
200	7	16	5	3
300	11	14	8	3
400	15	12	11	3
500	19	11	2	3
600	23	9	5	2
700	27	7	8	3
800	31	5	11	2
900	35	4	2	3
1000	39	2	5	2

	INTEREST.			
	£	s.	d.	f
5	2	18	8	1
5	2	19	5	2
7	3	0	3	0
3	3	1	0	2
9	3	1	9	2
0	3	2	7	0
	3	3	4	1
2	3	4	2	0
8	3	4	11	1
	3	5	8	3
5	3	6	6	0
3	3	7	3	1
7	3	8	1	0
5	3	8	10	1
0	3	9	7	2
3	3	10	4	3
3	3	11	2	2
2	3	11	11	3
8	3	12	9	0
3	3	13	6	2
5	3	14	3	3
3	3	15	1	2
7	3	15	10	3
3	3	16	8	1
8	3	17	5	2
3	3	18	3	0
7	7	16	5	3
11	11	14	8	3
15	15	12	11	3
19	19	11	2	3
23	23	9	5	2
27	27	7	8	3
31	31	5	11	2
35	35	4	2	3
39	39	2	5	2

PRIN.	INTEREST.			
£	£	s.	d.	f
1	0	0	9	1
2	0	1	6	3
3	0	2	4	0
4	0	3	1	3
5	0	3	11	0
6	0	4	8	2
7	0	5	5	3
8	0	6	3	1
9	0	7	0	3
10	0	7	10	1
11	0	8	7	3
12	0	9	5	0
13	0	10	2	2
14	0	11	0	0
15	0	11	9	1
16	0	12	6	3
17	0	13	4	0
18	0	14	1	3
19	0	14	11	0
20	0	15	8	3
21	0	16	6	0
22	0	17	3	1
23	0	18	0	3
24	0	18	10	1
25	0	19	7	3
26	1	0	5	0
27	1	1	2	2
28	1	1	11	3
29	1	2	9	1
30	1	3	6	3
31	1	4	4	1
32	1	5	1	3
33	1	5	11	0
34	1	6	8	2
35	1	7	6	0
36	1	8	3	1
37	1	9	0	3

PRIN.	INTEREST.			
£	£	s.	d.	f
38	1	9	10	0
39	1	10	7	3
40	1	11	5	0
41	1	12	2	3
42	1	13	0	0
43	1	13	9	1
44	1	14	6	3
45	1	15	4	1
46	1	16	1	3
47	1	16	11	0
48	1	17	8	2
49	1	18	5	3
50	1	19	3	1
51	2	0	1	0
52	2	0	10	0
53	2	1	7	2
54	2	2	5	0
55	2	3	2	2
56	2	3	11	2
57	2	4	9	0
58	2	5	6	2
59	2	6	4	2
60	2	7	1	2
61	2	7	11	0
62	2	8	8	2
63	2	9	6	0
64	2	10	3	2
65	2	11	0	2
66	2	11	10	0
67	2	12	7	2
68	2	13	5	0
69	2	14	2	2
70	2	15	0	0
71	2	15	9	2
72	2	16	6	2
73	2	17	4	2
74	2	18	1	2

PRIN.	INTEREST.			
£	£	s.	d.	f
75	2	18	11	0
76	2	19	8	0
77	3	0	6	0
78	3	1	3	2
79	3	2	0	2
80	3	2	10	0
81	3	3	7	2
82	3	4	5	2
83	3	5	2	2
84	3	6	0	0
85	3	6	9	1
86	3	7	6	2
87	3	8	4	0
88	3	9	1	2
89	3	9	11	0
90	3	10	8	2
91	3	11	6	0
92	3	12	3	2
93	3	13	1	0
94	3	13	10	1
95	3	14	7	2
96	3	15	5	0
97	3	16	2	2
98	3	16	11	2
99	3	17	9	0
100	3	18	6	3
200	7	17	1	3
300	11	15	8	2
400	15	14	3	2
500	19	12	10	2
600	23	11	5	1
700	27	10	0	1
800	31	8	7	0
900	35	7	2	0
1000	39	5	9	0

PRIN.	INTEREST.				PRIN.	INTEREST.				PRIN.	INTEREST.			
£	£	s.	d.	f	£	£	s.	d.	f	£	£	s.	d.	f
1	0	0	9	1	38	1	9	11	3	75	2	19	2	1
2	0	1	7	0	39	1	10	9	0	76	2	19	11	2
3	0	2	4	1	40	1	11	6	3	77	3	0	9	0
4	0	3	1	3	41	1	12	4	0	78	3	1	6	2
5	0	3	11	1	42	1	13	1	2	79	3	2	3	3
6	0	4	8	3	43	1	13	11	0	80	3	3	1	2
7	0	5	6	1	44	1	14	8	3	81	3	3	11	0
8	0	6	3	3	45	1	15	6	0	82	3	4	8	2
9	0	7	1	1	46	1	16	3	1	83	3	5	5	3
10	0	7	10	2	47	1	17	1	0	84	3	6	3	0
11	0	8	8	0	48	1	17	10	1	85	3	7	0	3
12	0	9	5	2	49	1	18	7	3	86	3	7	10	0
13	0	10	3	0	50	1	19	5	1	87	3	8	7	3
14	0	11	0	2	51	2	0	3	0	88	3	9	5	1
15	0	11	10	0	52	2	1	0	1	89	3	10	2	3
16	0	12	7	2	53	2	1	9	3	90	3	11	0	0
17	0	13	4	3	54	2	2	7	1	91	3	11	9	2
18	0	14	2	2	55	2	3	4	2	92	3	12	7	0
19	0	14	11	3	56	2	4	2	1	93	3	13	4	1
20	0	15	9	0	57	2	4	11	2	94	3	14	2	0
21	0	16	6	3	58	2	5	9	0	95	3	14	11	2
22	0	17	4	1	59	2	6	6	3	96	3	15	9	0
23	0	18	1	3	60	2	7	4	0	97	3	16	6	2
24	0	18	11	1	61	2	8	1	2	98	3	17	3	3
25	0	19	8	3	62	2	8	11	0	99	3	18	1	1
26	1	0	6	0	63	2	9	8	2	100	3	18	10	3
27	1	1	3	2	64	2	10	5	3	200	7	17	9	2
28	1	2	1	0	65	2	11	3	1	300	11	16	8	3
29	1	2	10	2	66	2	12	1	0	400	15	15	7	1
30	1	3	8	0	67	2	12	10	1	500	19	14	6	1
31	1	4	5	2	68	2	13	7	3	600	23	13	5	0
32	1	5	3	0	69	2	14	5	1	700	27	12	3	3
33	1	6	0	1	70	2	15	2	3	800	31	11	2	3
34	1	6	9	3	71	2	16	0	0	900	35	10	1	3
35	1	7	7	1	72	2	16	9	2	1000	39	9	0	2
36	1	8	4	3	73	2	17	7	1					
37	1	9	2	2	74	2	18	4	2			244		

	INTEREST.			
	£	s.	d.	f
	2	19	2	1
	2	19	11	2
	3	0	9	0
	3	1	6	2
	3	2	3	3
	3	3	1	2
	3	3	11	0
	3	4	8	2
	3	5	5	3
	3	6	3	0
	3	7	0	3
	3	7	10	0
	3	8	7	3
	3	9	5	1
	3	10	2	3
	3	11	0	0
	3	11	9	2
	3	12	7	0
	3	13	4	1
	3	14	2	0
	3	14	11	2
	3	15	9	0
	3	16	6	2
	3	17	3	3
	3	18	1	1
	3	18	10	3
	7	17	9	2
	11	16	8	3
	15	15	7	1
	19	14	6	1
	23	13	5	0
	27	12	3	3
	31	11	2	3
	35	10	1	3
	39	9	0	2

INT. &c. FOR TWO HUNDRED AND FORTY-ONE DAYS.

PRIN.	INTEREST.			
£	£	s.	d.	f
1	0	0	9	1
2	0	1	7	0
3	0	2	4	1
4	0	3	2	0
5	0	3	11	2
6	0	4	9	0
7	0	5	6	2
8	0	6	3	3
9	0	7	1	2
10	0	7	11	0
11	0	8	8	2
12	0	9	6	0
13	0	10	3	1
14	0	11	1	0
15	0	11	10	2
16	0	12	8	0
17	0	13	5	2
18	0	14	3	0
19	0	15	0	3
20	0	15	10	0
21	0	16	7	3
22	0	17	5	0
23	0	18	2	3
24	0	19	0	1
25	0	19	9	2
26	1	0	7	1
27	1	1	4	2
28	1	2	2	1
29	1	2	11	3
30	1	3	9	0
31	1	4	6	3
32	1	5	4	0
33	1	6	1	3
34	1	6	11	1
35	1	7	8	3
36	1	8	6	1
37	1	9	3	2

PRIN.	INTEREST.			
£	£	s.	d.	f
38	1	10	1	1
39	1	10	10	3
40	1	11	8	1
41	1	12	5	3
42	1	13	3	0
43	1	14	0	3
44	1	14	10	1
45	1	15	7	3
46	1	16	5	1
47	1	17	2	3
48	1	18	0	1
49	1	18	9	3
50	1	19	7	1
51	2	0	5	0
52	2	1	2	2
53	2	2	0	0
54	2	2	9	0
55	2	3	6	2
56	2	4	4	2
57	2	5	2	0
58	2	5	11	2
59	2	6	8	2
60	2	7	6	0
61	2	8	4	0
62	2	9	1	2
63	2	9	11	0
64	2	10	8	0
65	2	11	6	0
66	2	12	3	2
67	2	13	1	0
68	2	13	10	2
69	2	14	7	2
70	2	15	5	2
71	2	16	3	0
72	2	17	0	2
73	2	17	10	0
74	2	18	7	0

PRIN.	INTEREST.			
£	£	s.	d.	f
75	2	19	5	0
76	3	0	2	2
77	3	1	0	0
78	3	1	9	2
79	3	2	6	2
80	3	3	4	2
81	3	4	2	0
82	3	4	11	2
83	3	5	9	0
84	3	6	6	0
85	3	7	4	0
86	3	8	1	2
87	3	8	11	0
88	3	9	8	2
89	3	10	6	0
90	3	11	3	2
91	3	12	1	0
92	3	12	10	2
93	3	13	8	0
94	3	14	5	2
95	3	15	3	0
96	3	16	0	2
97	3	16	10	0
98	3	17	7	2
99	3	18	5	0
100	3	19	2	2
200	7	18	5	2
300	11	17	8	1
400	15	16	11	0
500	19	16	1	3
600	23	15	4	3
700	27	14	7	2
800	31	13	10	1
900	35	13	1	0
1000	39	12	3	3

1.19

INT. &c. FOR TWO HUNDRED AND FORTY-TWO DAYS.

PRIN.	INTEREST.				PRIN.	INTEREST.				PRIN.	INTEREST.			
£	£	s.	d.	f	£	£	s.	d.	f	£	£	s.	d.	f
1	0	0	9	2	38	1	10	3	0	75	2	19	8	0
2	0	1	7	0	39	1	11	0	1	76	3	0	5	2
3	0	2	4	2	40	1	11	9	3	77	3	1	3	0
4	0	3	2	1	41	1	12	7	2	78	3	2	0	3
5	0	3	11	3	42	1	13	4	3	79	3	2	10	0
6	0	4	9	0	43	1	14	2	2	80	3	3	7	3
7	0	5	6	3	44	1	15	0	0	81	3	4	5	1
8	0	6	4	1	45	1	15	9	2	82	3	5	3	0
9	0	7	2	0	46	1	16	7	0	83	3	6	0	1
10	0	7	11	1	47	1	17	4	2	84	3	6	9	3
11	0	8	9	0	48	1	18	2	1	85	3	7	7	2
12	0	9	6	2	49	1	18	11	3	86	3	8	4	3
13	0	10	3	3	50	1	19	9	0	87	3	9	2	2
14	0	11	1	2	51	2	0	6	3	88	3	10	0	0
15	0	11	11	0	52	2	1	4	1	89	3	10	9	2
16	0	12	8	3	53	2	2	2	0	90	3	11	7	1
17	0	13	6	1	54	2	2	11	2	91	3	12	4	3
18	0	14	3	3	55	2	3	9	0	92	3	13	2	2
19	0	15	1	2	56	2	4	6	3	93	3	14	0	0
20	0	15	11	0	57	2	5	4	0	94	3	14	9	1
21	0	16	8	2	58	2	6	1	3	95	3	15	7	0
22	0	17	6	0	59	2	6	11	1	96	3	16	4	2
23	0	18	3	2	60	2	7	9	0	97	3	17	2	0
24	0	19	1	0	61	2	8	6	1	98	3	17	11	2
25	0	19	10	2	62	2	9	3	3	99	3	18	9	0
26	1	0	8	1	63	2	10	1	2	100	3	19	6	3
27	1	1	5	3	64	2	10	10	3	200	7	19	1	2
28	1	2	3	0	65	2	11	8	2	300	11	18	8	1
29	1	3	0	3	66	2	12	6	0	400	15	18	3	0
30	1	3	10	1	67	2	13	3	2	500	19	17	9	2
31	1	4	8	0	68	2	14	1	0	600	23	17	4	1
32	1	5	5	1	69	2	14	10	2	700	27	16	11	0
33	1	6	3	0	70	2	15	8	1	800	31	16	5	3
34	1	7	0	2	71	2	16	5	3	900	35	16	0	2
35	1	7	10	0	72	2	17	3	1	1000	39	15	7	1
36	1	8	7	3	73	2	18	1	0					
37	1	9	5	1	74	2	18	10	2					

	INTEREST.			
	£	s.	d.	f
5	2	19	8	0
6	3	0	5	2
7	3	1	3	0
8	3	2	0	3
9	3	2	10	0
	3	3	7	3
	3	4	5	1
	3	5	3	0
	3	6	0	1
	3	6	9	3
	3	7	7	2
	3	8	4	3
	3	9	2	2
	3	10	0	0
	3	10	9	2
	3	11	7	1
	3	12	4	3
	3	13	2	2
	3	14	0	0
	3	14	9	1
	3	15	7	0
	3	16	4	2
	3	17	2	0
	3	17	11	2
	3	18	9	0
	3	19	6	3
	7	19	1	2
	11	18	8	1
	15	18	3	0
	19	17	9	2
	23	17	4	1
	27	16	11	0
	31	16	5	3
	35	16	0	2
	39	15	7	1

PRIN.	INTEREST.			
£	£	s.	d.	f
1	0	0	9	2
2	0	1	7	0
3	0	2	4	3
4	0	3	2	1
5	0	3	11	3
6	0	4	9	1
7	0	5	7	0
8	0	6	4	2
9	0	7	2	1
10	0	7	11	3
11	0	8	9	1
12	0	9	7	0
13	0	10	4	2
14	0	11	2	1
15	0	11	11	3
16	0	12	9	1
17	0	13	7	0
18	0	14	4	1
19	0	15	2	1
20	0	15	11	3
21	0	16	9	0
22	0	17	7	0
23	0	18	4	1
24	0	19	2	0
25	0	19	11	2
26	1	0	9	0
27	1	1	6	3
28	1	2	4	1
29	1	3	2	0
30	1	3	11	2
31	1	4	9	0
32	1	5	6	3
33	1	6	4	1
34	1	7	2	0
35	1	7	11	2
36	1	8	9	0
37	1	9	6	2

PRIN.	INTEREST.			
£	£	s.	d.	f
38	1	10	4	1
39	1	11	1	3
40	1	11	11	1
41	1	12	9	0
42	1	13	6	2
43	1	14	4	0
44	1	15	1	3
45	1	15	11	1
46	1	16	9	0
47	1	17	6	2
48	1	18	4	0
49	1	19	1	3
50	1	19	11	1
51	2	0	8	2
52	2	1	6	0
53	2	2	4	0
54	2	3	1	2
55	2	3	11	0
56	2	4	8	2
57	2	5	6	0
58	2	6	4	0
59	2	7	1	2
60	2	7	11	0
61	2	8	8	2
62	2	9	6	0
63	2	10	4	0
64	2	11	1	2
65	2	11	11	0
66	2	12	8	2
67	2	13	6	0
68	2	14	4	0
69	2	15	1	2
70	2	15	11	0
71	2	16	8	0
72	2	17	6	0
73	2	18	4	0
74	2	19	1	0

PRIN.	INTEREST.			
£	£	s.	d.	f
75	2	19	11	0
76	3	0	8	2
77	3	1	6	0
78	3	2	3	2
79	3	3	1	2
80	3	3	10	2
81	3	4	8	0
82	3	5	6	0
83	3	6	3	2
84	3	7	1	0
85	3	7	10	2
86	3	8	8	0
87	3	9	6	0
88	3	10	3	2
89	3	11	1	0
90	3	11	10	2
91	3	12	8	0
92	3	13	6	0
93	3	14	3	2
94	3	15	1	0
95	3	15	10	2
96	3	16	8	0
97	3	17	6	0
98	3	18	3	2
99	3	19	1	0
100	3	19	10	2
200	7	19	9	1
300	11	19	8	0
400	15	19	6	2
500	19	19	5	1
600	23	19	4	0
700	27	19	2	3
800	31	19	1	1
900	35	19	0	0
1000	39	18	10	3

PRIN.	INTEREST.				PRIN.	INTEREST.				PRIN.	INTEREST.			
£	£	s.	d.	f	£	£	s.	d.	f	£	£	s.	d.	f
1	0	0	9	2	38	1	10	5	3	75	3	0	2	0
2	0	1	7	1	39	1	11	3	1	76	3	0	11	2
3	0	2	4	3	40	1	12	1	0	77	3	1	9	0
4	0	3	2	2	41	1	12	10	2	78	3	2	6	2
5	0	4	0	0	42	1	13	8	1	79	3	3	4	2
6	0	4	9	2	43	1	14	6	0	80	3	4	2	0
7	0	5	7	1	44	1	15	3	1	81	3	4	11	2
8	0	6	5	0	45	1	16	1	0	82	3	5	9	0
9	0	7	2	3	46	1	16	10	3	83	3	6	6	2
10	0	8	0	0	47	1	17	8	2	84	3	7	4	2
11	0	8	9	3	48	1	18	6	0	85	3	8	2	0
12	0	9	7	2	49	1	19	3	2	86	3	9	0	0
13	0	10	5	0	50	2	0	1	1	87	3	9	9	0
14	0	11	2	3	51	2	0	11	0	88	3	10	6	2
15	0	12	0	1	52	2	1	8	0	89	3	11	5	0
16	0	12	10	0	53	2	2	6	0	90	3	12	2	0
17	0	13	7	2	54	2	3	4	0	91	3	13	0	0
18	0	14	5	0	55	2	4	1	0	92	3	13	9	2
19	0	15	3	0	56	2	4	11	0	93	3	14	6	2
20	0	16	0	2	57	2	5	8	2	94	3	15	5	0
21	0	16	10	0	58	2	6	6	0	95	3	16	2	2
22	0	17	7	3	59	2	7	4	0	96	3	17	0	0
23	0	18	5	1	60	2	8	1	2	97	3	17	9	2
24	0	19	3	0	61	2	8	11	0	98	3	18	7	0
25	1	0	0	2	62	2	9	8	2	99	3	19	5	0
26	1	0	10	0	63	2	10	6	0	100	4	0	2	2
27	1	1	8	0	64	2	11	4	0	200	8	0	5	1
28	1	2	5	2	65	2	12	1	2	300	12	0	7	3
29	1	3	3	0	66	2	12	11	0	400	16	0	10	2
30	1	4	0	3	67	2	13	8	2	500	20	1	1	0
31	1	4	10	1	68	2	14	6	0	600	24	1	3	3
32	1	5	8	0	69	2	15	4	0	700	28	1	6	1
33	1	6	5	2	70	2	16	2	0	800	32	1	9	0
34	1	7	3	0	71	2	16	11	0	900	36	1	11	2
35	1	8	1	0	72	2	17	9	0	1000	40	2	2	1
36	1	8	10	2	73	2	18	6	2					
37	1	9	8	0	74	2	19	4	0					

INTEREST.			
£	s.	d.	f
3	0	2	0
3	0	11	2
3	1	9	0
3	2	6	2
3	3	4	2
3	4	2	0
3	4	11	2
3	5	9	0
3	6	6	2
3	7	4	2
3	8	2	0
3	9	0	0
3	9	9	0
3	10	6	2
3	11	5	0
3	12	2	0
3	13	0	0
3	13	9	2
3	14	6	2
3	15	5	0
3	16	2	2
3	17	0	0
3	17	9	2
3	18	7	0
3	19	5	0
4	0	2	2
8	0	5	1
12	0	7	3
16	0	10	2
20	1	1	0
24	1	3	3
28	1	6	1
32	1	9	0
36	1	11	2
40	2	2	1

INT. &c. FOR TWO HUNDRED AND FORTY-FIVE DAYS.

PRIN.	INTEREST.			
£	£	s.	d.	f
1	0	0	9	2
2	0	1	7	1
3	0	2	4	3
4	0	3	2	2
5	0	4	0	1
6	0	4	9	3
7	0	5	7	3
8	0	6	5	1
9	0	7	3	0
10	0	8	0	2
11	0	8	10	0
12	0	9	8	0
13	0	10	5	2
14	0	11	3	1
15	0	12	1	0
16	0	12	10	2
17	0	13	8	1
18	0	14	5	3
19	0	15	3	2
20	0	16	1	1
21	0	16	11	0
22	0	17	8	3
23	0	18	6	1
24	0	19	3	3
25	1	0	1	2
26	1	0	11	1
27	1	1	9	0
28	1	2	6	2
29	1	3	4	1
30	1	4	2	0
31	1	4	11	2
32	1	5	9	0
33	1	6	7	0
34	1	7	4	2
35	1	8	2	1
36	1	8	11	3
37	1	9	9	2

PRIN.	INTEREST.			
£	£	s.	d.	f
38	1	10	7	1
39	1	11	4	3
40	1	12	2	3
41	1	13	0	1
42	1	13	9	3
43	1	14	7	2
44	1	15	5	0
45	1	16	3	0
46	1	17	0	2
47	1	17	10	1
48	1	18	8	0
49	1	19	5	2
50	2	0	3	0
51	2	1	1	0
52	2	1	10	2
53	2	2	8	0
54	2	3	6	0
55	2	4	3	2
56	2	5	1	0
57	2	5	10	2
58	2	6	8	2
59	2	7	6	0
60	2	8	4	0
61	2	9	1	2
62	2	9	11	0
63	2	10	8	2
64	2	11	6	0
65	2	12	4	2
66	2	13	2	0
67	2	13	11	2
68	2	14	9	0
69	2	15	6	2
70	2	16	4	2
71	2	17	2	0
72	2	17	11	2
73	2	18	9	2
74	2	19	7	0

PRIN.	INTEREST.			
£	£	s.	d.	f
75	3	0	5	0
76	3	1	2	2
77	3	2	0	0
78	3	2	9	2
79	3	3	7	0
80	3	4	5	2
81	3	5	2	2
82	3	6	0	2
83	3	6	10	0
84	3	7	7	2
85	3	8	5	2
86	3	9	3	0
87	3	10	1	0
88	3	10	10	0
89	3	11	8	0
90	3	12	6	0
91	3	13	3	2
92	3	14	1	0
93	3	14	10	2
94	3	15	8	2
95	3	16	6	0
96	3	17	4	0
97	3	18	1	2
98	3	18	11	0
99	3	19	8	2
100	4	0	6	0
200	8	1	1	0
300	12	1	7	2
400	16	2	2	1
500	20	2	8	3
600	24	3	3	1
700	28	3	10	0
800	32	4	4	2
900	36	4	11	0
1000	40	5	5	3

INT. &c. FOR TWO HUNDRED AND FORTY-SIX DAYS.

PRIN.	INTEREST.			
£	£	s.	d.	f
1	0	0	9	3
2	0	1	7	2
3	0	2	5	0
4	0	3	3	0
5	0	4	0	2
6	0	4	10	0
7	0	5	8	0
8	0	6	5	2
9	0	7	3	1
10	0	8	1	0
11	0	8	10	2
12	0	9	8	2
13	0	10	6	0
14	0	11	3	3
15	0	12	1	2
16	0	12	11	0
17	0	13	9	0
18	0	14	6	2
19	0	15	4	1
20	0	16	2	0
21	0	16	11	3
22	0	17	9	1
23	0	18	7	1
24	0	19	4	3
25	1	0	2	3
26	1	1	0	1
27	1	1	10	0
28	1	2	7	3
29	1	3	5	2
30	1	4	3	0
31	1	5	0	3
32	1	5	10	2
33	1	6	8	1
34	1	7	6	0
35	1	8	3	2
36	1	9	1	1
37	1	9	11	0

PRIN.	INTEREST.			
£	£	s.	d.	f
38	1	10	8	3
39	1	11	6	1
40	1	12	4	0
41	1	13	1	3
42	1	13	11	2
43	1	14	9	0
44	1	15	7	0
45	1	16	4	2
46	1	17	2	2
47	1	18	0	0
48	1	18	9	3
49	1	19	7	2
50	2	0	5	1
51	2	1	3	0
52	2	2	0	2
53	2	2	10	0
54	2	3	8	0
55	2	4	5	2
56	2	5	3	2
57	2	6	1	0
58	2	6	11	0
59	2	7	8	0
60	2	8	6	0
61	2	9	4	0
62	2	10	1	2
63	2	10	11	0
64	2	11	9	0
65	2	12	6	2
66	2	13	4	2
67	2	14	2	0
68	2	15	0	0
69	2	15	9	2
70	2	16	7	0
71	2	17	5	0
72	2	18	2	2
73	2	19	0	2
74	2	19	10	0

PRIN.	INTEREST.			
£	£	s.	d.	f
75	3	0	7	2
76	3	1	5	2
77	3	2	3	2
78	3	3	0	2
79	3	3	10	2
80	3	4	8	0
81	3	5	6	0
82	3	6	3	2
83	3	7	1	2
84	3	7	11	0
85	3	8	8	2
86	3	9	6	0
87	3	10	4	2
88	3	11	2	0
89	3	11	11	2
90	3	12	9	0
91	3	13	7	0
92	3	14	5	0
93	3	15	2	2
94	3	16	0	0
95	3	16	9	2
96	3	17	7	2
97	3	18	5	2
98	3	19	3	0
99	4	0	0	2
100	4	0	10	2
200	8	1	9	0
300	12	2	7	2
400	16	3	6	0
500	20	4	4	2
600	24	5	3	0
700	28	6	1	1
800	32	7	0	0
900	36	7	10	2
1000	40	8	9	0

INTEREST.			
£	s.	d.	f
3	0	7	2
3	1	5	2
3	2	3	2
3	3	0	2
3	3	10	2
3	4	8	0
3	5	6	0
3	6	3	2
3	7	1	2
3	7	11	0
3	8	8	2
3	9	6	0
3	10	4	2
3	11	2	0
3	11	11	2
3	12	9	0
3	13	7	0
3	14	5	0
3	15	2	2
3	16	0	0
3	16	9	2
3	17	7	2
3	18	5	2
3	19	3	0
4	0	0	2
4	0	10	2
8	1	9	0
12	2	7	2
16	3	6	0
20	4	4	2
24	5	3	0
28	6	1	1
32	7	0	0
36	7	10	2
40	8	9	0

PRIN.	INTEREST.			
£	£	s.	d.	f
1	0	0	9	3
2	0	1	7	2
3	0	2	5	0
4	0	3	3	0
5	0	4	0	2
6	0	4	10	1
7	0	5	8	1
8	0	6	5	3
9	0	7	3	2
10	0	8	1	2
11	0	8	11	0
12	0	9	9	0
13	0	10	6	3
14	0	11	4	1
15	0	12	2	1
16	0	12	11	3
17	0	13	9	2
18	0	14	7	1
19	0	15	5	0
20	0	16	2	3
21	0	17	0	2
22	0	17	10	1
23	0	18	8	0
24	0	19	5	3
25	1	0	3	2
26	1	1	1	1
27	1	1	11	0
28	1	2	9	0
29	1	3	6	2
30	1	4	4	1
31	1	5	2	0
32	1	5	11	3
33	1	6	9	1
34	1	7	7	1
35	1	8	4	3
36	1	9	2	3
37	1	10	0	2

PRIN.	INTEREST.			
£	£	s.	d.	f
38	1	10	10	1
39	1	11	8	0
40	1	12	5	3
41	1	13	3	2
42	1	14	1	1
43	1	14	11	0
44	1	15	8	3
45	1	16	6	2
46	1	17	4	0
47	1	18	2	0
48	1	18	11	2
49	1	19	9	1
50	2	0	7	1
51	2	1	5	0
52	2	2	2	2
53	2	3	0	0
54	2	3	10	0
55	2	4	7	2
56	2	5	6	0
57	2	6	3	2
58	2	7	1	0
59	2	7	10	2
60	2	8	8	2
61	2	9	6	0
62	2	10	4	0
63	2	11	2	0
64	2	11	11	2
65	2	12	9	0
66	2	13	6	2
67	2	14	5	0
68	2	15	2	2
69	2	16	0	2
70	2	16	9	2
71	2	17	7	2
72	2	18	5	2
73	2	19	3	2
74	3	0	1	0

PRIN.	INTEREST.			
£	£	s.	d.	f
75	3	0	10	2
76	3	1	8	2
77	3	2	6	0
78	3	3	4	0
79	3	4	1	2
80	3	4	11	2
81	3	5	9	0
82	3	6	7	0
83	3	7	4	2
84	3	8	2	2
85	3	9	0	0
86	3	9	10	0
87	3	10	7	2
88	3	11	5	2
89	3	12	3	0
90	3	13	1	0
91	3	13	10	2
92	3	14	8	0
93	3	15	6	0
94	3	16	4	0
95	3	17	1	2
96	3	17	11	0
97	3	18	9	0
98	3	19	6	2
99	4	0	5	0
100	4	1	2	2
200	8	2	4	3
300	12	3	7	1
400	16	4	9	2
500	20	6	0	1
600	24	7	2	3
700	28	8	5	2
800	32	9	7	1
900	36	10	10	0
1000	40	12	0	2

INT. &c. FOR TWO HUNDRED AND FORTY EIGHT DAYS.

PRIN.	INTEREST.			
£	£	s.	d.	f
1	0	0	9	3
2	0	1	7	2
3	0	2	5	1
4	0	3	3	0
5	0	4	1	0
6	0	4	10	2
7	0	5	8	2
8	0	6	6	1
9	0	7	4	0
10	0	8	1	3
11	0	8	11	2
12	0	9	9	1
13	0	10	7	0
14	0	11	4	3
15	0	12	2	3
16	0	13	0	2
17	0	13	10	1
18	0	14	8	0
19	0	15	5	3
20	0	16	3	2
21	0	17	1	2
22	0	17	11	1
23	0	18	9	0
24	0	19	6	3
25	1	0	4	2
26	1	1	2	2
27	1	2	0	1
28	1	2	9	3
29	1	3	7	3
30	1	4	5	1
31	1	5	3	0
32	1	6	1	0
33	1	6	10	3
34	1	7	8	3
35	1	8	6	1
36	1	9	4	0
37	1	10	2	0

PRIN.	INTEREST.			
£	£	s.	d.	f
38	1	10	11	3
39	1	11	9	2
40	1	12	7	1
41	1	13	5	0
42	1	14	3	0
43	1	15	0	3
44	1	15	10	2
45	1	16	8	1
46	1	17	6	0
47	1	18	3	2
48	1	19	1	2
49	1	19	11	2
50	2	0	9	0
51	2	1	6	2
52	2	2	5	0
53	2	3	2	2
54	2	4	0	2
55	2	4	9	2
56	2	5	7	2
57	2	6	5	2
58	2	7	3	2
59	2	8	1	0
60	2	8	10	2
61	2	9	8	2
62	2	10	6	0
63	2	11	4	2
64	2	12	2	0
65	2	12	11	2
66	2	13	9	2
67	2	14	7	0
68	2	15	5	2
69	2	16	3	0
70	2	17	0	2
71	2	17	10	2
72	2	18	8	0
73	2	19	6	0
74	3	0	4	0

PRIN.	INTEREST.			
£	£	s.	d.	f
75	3	1	1	2
76	3	1	11	2
77	3	2	9	0
78	3	3	7	0
79	3	4	5	0
80	3	5	2	2
81	3	6	0	2
82	3	6	10	0
83	3	7	8	0
84	3	8	6	0
85	3	9	3	2
86	3	10	1	2
87	3	10	11	0
88	3	11	9	0
89	3	12	6	2
90	3	13	4	2
91	3	14	2	2
92	3	15	0	0
93	3	15	9	2
94	3	16	7	0
95	3	17	5	2
96	3	18	3	0
97	3	19	1	0
98	3	19	10	2
99	4	0	8	0
100	4	1	6	2
200	8	3	0	3
300	12	4	7	0
400	16	6	1	2
500	20	7	8	0
600	24	9	2	1
700	28	10	8	1
800	32	12	3	1
900	36	13	9	2
1000	40	15	4	0
	252			

INTEREST.			
£	s.	d.	f
3	1	1	2
3	1	11	2
3	2	9	0
3	3	7	0
3	4	5	0
3	5	2	2
3	6	0	2
3	6	10	0
3	7	8	0
3	8	6	0
3	9	3	2
3	10	1	2
3	10	11	0
3	11	9	0
3	12	6	2
3	13	4	2
3	14	2	2
3	15	0	0
3	15	9	2
3	16	7	0
3	17	5	2
3	18	3	0
3	19	1	0
3	19	10	2
4	0	8	0
4	1	6	2
8	3	0	3
12	4	7	0
16	6	1	2
20	7	8	0
24	9	2	1
28	10	8	1
32	12	3	1
36	13	9	2
40	15	4	0

PRIN.	INTEREST.			
£	£	s.	d.	f
1	0	0	9	3
2	0	1	7	2
3	0	2	5	2
4	0	3	3	0
5	0	4	1	0
6	0	4	10	3
7	0	5	8	3
8	0	6	6	2
9	0	7	4	1
10	0	8	2	1
11	0	9	0	0
12	0	9	9	3
13	0	10	7	3
14	0	11	5	2
15	0	12	3	0
16	0	13	1	1
17	0	13	11	0
18	0	14	8	3
19	0	15	6	2
20	0	16	4	1
21	0	17	2	1
22	0	18	0	0
23	0	18	9	3
24	0	19	7	3
25	1	0	5	2
26	1	1	3	1
27	1	2	1	1
28	1	2	11	0
29	1	3	8	3
30	1	4	6	3
31	1	5	4	2
32	1	6	2	1
33	1	7	0	0
34	1	7	9	3
35	1	8	7	3
36	1	9	5	2
37	1	10	3	1

PRIN.	INTEREST.			
£	£	s.	d.	f
38	1	11	1	1
39	1	11	11	0
40	1	12	9	0
41	1	13	6	3
42	1	14	4	2
43	1	15	2	1
44	1	16	0	1
45	1	16	10	0
46	1	17	7	3
47	1	18	5	2
48	1	19	3	2
49	2	0	1	1
50	2	0	11	0
51	2	1	9	0
52	2	2	6	2
53	2	3	4	2
54	2	4	2	2
55	2	5	0	0
56	2	5	10	0
57	2	6	7	2
58	2	7	5	2
59	2	8	3	2
60	2	9	1	2
61	2	9	11	0
62	2	10	9	0
63	2	11	6	2
64	2	12	4	2
65	2	13	2	2
66	2	14	0	0
67	2	14	10	0
68	2	15	7	2
69	2	16	6	0
70	2	17	3	2
71	2	18	1	2
72	2	18	11	0
73	2	19	9	0
74	3	0	6	2

PRIN.	INTEREST.			
£	£	s.	d.	f
75	3	1	4	2
76	3	2	2	2
77	3	3	0	0
78	3	3	10	0
79	3	4	8	0
80	3	5	6	0
81	3	6	3	2
82	3	7	1	2
83	3	7	11	[illegible]
84	3	8	9	0
85	3	9	6	2
86	3	10	4	2
87	3	11	2	2
88	3	12	0	2
89	3	12	10	0
90	3	13	8	0
91	3	14	6	0
92	3	15	3	2
93	3	16	1	2
94	3	16	11	0
95	3	17	9	0
96	3	18	7	0
97	3	19	5	0
98	4	0	2	2
99	4	1	0	2
100	4	1	10	1
200	8	3	8	2
300	12	5	7	0
400	16	7	5	1
500	20	9	3	3
600	24	11	2	0
700	28	13	0	1
800	32	14	10	3
900	36	16	9	0
1000	40	18	7	2

PRIN.	INTEREST.			
£	£	s.	d.	f
1	0	0	9	3
2	0	1	7	3
3	0	2	5	2
4	0	3	3	1
5	0	4	1	1
6	0	4	11	0
7	0	5	9	0
8	0	6	6	3
9	0	7	4	2
10	0	8	2	3
11	0	9	0	1
12	0	9	10	1
13	0	10	8	1
14	0	11	6	0
15	0	12	3	3
16	0	13	1	3
17	0	13	11	2
18	0	14	9	1
19	0	15	7	1
20	0	16	5	1
21	0	17	3	0
22	0	18	1	0
23	0	18	10	3
24	0	19	8	3
25	1	0	6	2
26	1	1	4	1
27	1	2	2	1
28	1	3	0	0
29	1	3	9	3
30	1	4	8	0
31	1	5	5	2
32	1	6	3	2
33	1	7	1	2
34	1	7	11	1
35	1	8	9	0
36	1	9	7	0
37	1	10	4	3

PRIN.	INTEREST.			
£	£	s.	d.	f
38	1	11	2	3
39	1	12	0	2
40	1	12	10	2
41	1	13	8	1
42	1	14	6	1
43	1	15	4	0
44	1	16	2	0
45	1	16	11	3
46	1	17	9	2
47	1	18	7	2
48	1	19	5	1
49	2	0	3	0
50	2	1	1	1
51	2	1	11	0
52	2	2	8	2
53	2	3	6	2
54	2	4	4	2
55	2	5	2	2
56	2	6	0	0
57	2	6	10	0
58	2	7	7	2
59	2	8	6	0
60	2	9	4	0
61	2	10	1	2
62	2	10	11	0
63	2	11	9	0
64	2	12	7	0
65	2	13	5	0
66	2	14	3	0
67	2	15	1	0
68	2	15	10	2
69	2	16	[illegible]	0
70	2	17	6	0
71	2	18	4	2
72	2	19	[illegible]	0
73	3	0	0	0
74	3	0	9	2

PRIN.	INTEREST.			
£	£	s.	d.	f
75	3	1	7	0
76	3	2	5	2
77	3	3	3	2
78	3	4	1	0
79	3	4	11	0
80	3	5	9	0
81	3	6	6	2
82	3	7	4	2
83	3	8	2	2
84	3	9	0	2
85	3	9	10	0
86	3	10	8	0
87	3	11	6	0
88	3	12	4	0
89	3	13	1	2
90	3	13	11	2
91	3	14	9	0
92	3	15	7	0
93	3	16	5	2
94	3	17	3	0
95	3	18	0	2
96	3	18	10	2
97	3	19	8	2
98	4	0	6	0
99	4	1	4	2
100	4	2	2	2
200	8	4	4	2
300	12	6	6	3
400	16	8	9	0
500	20	10	11	2
600	24	13	1	3
700	28	15	4	0
800	32	17	6	1
900	36	19	8	2
1000	41	1	11	0

INT. &c. FOR TWO HUNDRED AND FIFTY-ONE DAYS.

PRIN.	INTEREST.			
£	£	s.	d.	f
1	0	0	9	3
2	0	1	7	3
3	0	2	5	2
4	0	3	3	2
5	0	4	1	2
6	0	4	11	1
7	0	5	9	0
8	0	6	7	1
9	0	7	5	0
10	0	8	3	0
11	0	9	0	3
12	0	9	10	3
13	0	10	8	3
14	0	11	6	2
15	0	12	4	2
16	0	13	2	2
17	0	14	0	1
18	0	14	10	0
19	0	15	8	1
20	0	16	6	0
21	0	17	3	3
22	0	18	1	3
23	0	18	11	3
24	0	19	9	2
25	1	0	7	2
26	1	1	5	1
27	1	2	3	1
28	1	3	1	1
29	1	3	11	0
30	1	4	9	0
31	1	5	7	0
32	1	6	4	3
33	1	7	2	3
34	1	8	0	2
35	1	8	10	2
36	1	9	8	2
37	1	10	6	1

PRIN.	INTEREST.			
£	£	s.	d.	f
38	1	11	4	0
39	1	12	2	1
40	1	13	0	0
41	1	13	9	3
42	1	14	7	3
43	1	15	5	3
44	1	16	3	2
45	1	17	1	3
46	1	17	11	2
47	1	18	9	1
48	1	19	7	1
49	2	0	5	1
50	2	1	3	0
51	2	2	1	0
52	2	2	10	2
53	2	3	8	2
54	2	4	6	2
55	2	5	4	2
56	2	6	2	2
57	2	7	0	2
58	2	7	10	0
59	2	8	8	0
60	2	9	6	0
61	2	10	4	0
62	2	11	2	0
63	2	11	11	2
64	2	12	9	2
65	2	13	7	2
66	2	14	5	2
67	2	15	3	2
68	2	16	1	0
69	2	16	11	0
70	2	17	9	0
71	2	18	6	2
72	2	19	5	0
73	3	0	3	0
74	3	1	0	2

PRIN.	INTEREST.			
£	£	s.	d.	f
75	3	1	10	2
76	3	2	8	0
77	3	3	6	0
78	3	4	4	2
79	3	5	2	0
80	3	6	0	0
81	3	6	10	0
82	3	7	7	2
83	3	8	6	0
84	3	9	3	2
85	3	10	1	2
86	3	10	11	2
87	3	11	9	0
88	3	12	7	0
89	3	13	5	2
90	3	14	3	2
91	3	15	1	0
92	3	15	10	2
93	3	16	8	2
94	3	17	6	2
95	3	18	4	2
96	3	19	2	2
97	4	0	0	2
98	4	0	10	2
99	4	1	8	0
100	4	2	6	0
200	8	5	0	1
300	12	7	6	2
400	16	10	0	3
500	20	12	7	0
600	24	15	1	1
700	28	17	7	2
800	33	0	1	1
900	37	2	8	0
1000	41	5	2	1

INT. &c. FOR TWO HUNDRED AND FIFTY-TWO DAYS.

PRIN.	INTEREST.				PRIN.	INTEREST.				PRIN.	INTEREST.			
£	£	s.	d.	f	£	£	s.	d.	f	£	£	s.	d.	f
1	0	0	9	3	38	1	11	5	3	75	3	2	1	2
2	0	1	7	3	39	1	12	3	2	76	3	2	11	2
3	0	2	5	3	40	1	13	1	3	77	3	3	9	0
4	0	3	3	2	41	1	13	11	2	78	3	4	7	0
5	0	4	1	3	42	1	14	9	2	79	3	5	5	2
6	0	4	11	2	43	1	15	7	2	80	3	6	3	2
7	0	5	9	1	44	1	16	5	1	81	3	7	1	0
8	0	6	7	2	45	1	17	3	1	82	3	7	11	0
9	0	7	5	1	46	1	18	1	1	83	3	8	9	0
10	0	8	3	1	47	1	18	11	1	84	3	9	7	0
11	0	9	1	1	48	1	19	9	0	85	3	10	5	0
12	0	9	11	0	49	2	0	7	0	86	3	11	3	0
13	0	10	9	0	50	2	1	5	0	87	3	12	0	2
14	0	11	7	1	51	2	2	3	0	88	3	12	10	2
15	0	12	5	0	52	2	3	1	0	89	3	13	8	2
16	0	13	3	0	53	2	3	11	0	90	3	14	6	2
17	0	14	1	0	54	2	4	8	2	91	3	15	4	2
18	0	14	10	3	55	2	5	6	2	92	3	16	2	2
19	0	15	9	0	56	2	6	4	2	93	3	17	0	2
20	0	16	6	3	57	2	7	2	2	94	3	17	10	2
21	0	17	4	3	58	2	8	0	2	95	3	18	8	0
22	0	18	2	3	59	2	8	10	2	96	3	19	6	0
23	0	19	0	2	60	2	9	8	0	97	4	0	4	0
24	0	19	10	2	61	2	10	6	0	98	4	1	2	0
25	1	0	8	2	62	2	11	4	2	99	4	2	0	0
26	1	1	6	2	63	2	12	2	2	100	4	2	10	0
27	1	2	4	1	64	2	13	0	0	200	8	5	8	1
28	1	3	2	1	65	2	13	10	0	300	12	8	6	2
29	1	4	0	1	66	2	14	7	2	400	16	11	4	2
30	1	4	10	0	67	2	15	6	0	500	20	14	2	3
31	1	5	8	1	68	2	16	4	0	600	24	17	1	0
32	1	6	6	0	69	2	17	2	0	700	28	19	11	1
33	1	7	3	3	70	2	17	11	2	800	33	2	9	2
34	1	8	2	0	71	2	18	9	2	900	37	5	7	2
35	1	8	11	3	72	2	19	7	2	1000	41	8	5	3
36	1	9	9	3	73	3	0	6	0					
37	1	10	8	0	74	3	1	4	0			256		

	INTEREST.			
	£	s.	d.	f
	3	2	1	2
	3	2	11	2
	3	3	9	0
	3	4	7	0
	3	5	5	2
	3	6	3	2
	3	7	1	0
	3	7	11	0
	3	8	9	0
	3	9	7	0
	3	10	5	0
	3	11	3	0
	3	12	0	2
	3	12	10	2
	3	13	8	2
	3	14	6	2
	3	15	4	2
	3	16	2	2
	3	17	0	2
	3	17	10	2
	3	18	8	0
	3	19	6	0
	4	0	4	0
	4	1	2	0
	4	2	0	0
	4	2	10	0
	8	5	8	1
	12	8	6	2
	16	11	4	2
	20	14	2	3
	24	17	1	0
	28	19	11	1
	33	2	9	2
	37	5	7	2
	41	8	5	3

INT. &c. FOR TWO HUNDRED AND FIFTY-THREE DAYS.

PRIN.	INTEREST.			
£	£	s.	d.	f
1	0	0	9	3
2	0	1	8	0
3	0	2	5	3
4	0	3	3	3
5	0	4	2	0
6	0	4	11	3
7	0	5	9	3
8	0	6	8	0
9	0	7	5	3
10	0	8	3	2
11	0	9	1	3
12	0	9	11	3
13	0	10	9	2
14	0	11	7	3
15	0	12	5	3
16	0	13	3	2
17	0	14	1	2
18	0	14	11	2
19	0	15	9	2
20	0	16	7	2
21	0	17	5	2
22	0	18	3	2
23	0	19	1	2
24	0	19	11	2
25	1	0	9	1
26	1	1	7	2
27	1	2	5	2
28	1	3	3	1
29	1	4	1	2
30	1	4	11	1
31	1	5	9	1
32	1	6	7	1
33	1	7	5	1
34	1	8	3	1
35	1	9	1	1
36	1	9	11	1
37	1	10	9	1

PRIN.	INTEREST.			
£	£	s.	d.	f
38	1	11	7	1
39	1	12	5	0
40	1	13	3	0
41	1	14	1	1
42	1	14	11	0
43	1	15	9	0
44	1	16	7	1
45	1	17	5	0
46	1	18	3	0
47	1	19	1	0
48	1	19	11	0
49	2	0	9	0
50	2	1	7	0
51	2	2	5	0
52	2	3	3	1
53	2	4	1	0
54	2	4	11	0
55	2	5	8	2
56	2	6	6	2
57	2	7	5	0
58	2	8	3	0
59	2	9	1	0
60	2	9	10	2
61	2	10	8	2
62	2	11	6	2
63	2	12	4	2
64	2	13	2	2
65	2	14	0	2
66	2	14	10	2
67	2	15	8	2
68	2	16	6	2
69	2	17	4	2
70	2	18	2	2
71	2	19	0	2
72	2	19	10	2
73	3	0	8	2
74	3	1	6	2

PRIN.	INTEREST.			
£	£	s.	d.	f
75	3	2	4	2
76	3	3	2	2
77	3	4	0	2
78	3	4	10	0
79	3	5	8	0
80	3	6	6	0
81	3	7	4	2
82	3	8	2	2
83	3	9	0	2
84	3	9	10	0
85	3	10	8	0
86	3	11	6	0
87	3	12	4	2
88	3	13	2	2
89	3	14	0	2
90	3	14	10	0
91	3	15	8	0
92	3	16	6	0
93	3	17	4	0
94	3	18	2	0
95	3	19	0	0
96	3	19	10	0
97	4	0	8	0
98	4	1	6	0
99	4	2	4	0
100	4	3	2	0
200	8	6	4	0
300	12	9	6	1
400	16	12	8	2
500	20	15	10	2
600	24	19	0	3
700	29	2	2	3
800	33	5	5	0
900	37	8	7	0
1000	41	11	9	1

PRIN.	INTEREST.			
£	£	s.	d.	f
1	0	0	10	0
2	0	1	8	0
3	0	2	6	0
4	0	3	3	3
5	0	4	2	0
6	0	5	0	0
7	0	5	10	0
8	0	6	8	1
9	0	7	6	0
10	0	8	4	0
11	0	9	2	1
12	0	10	0	1
13	0	10	10	1
14	0	11	8	1
15	0	12	6	1
16	0	13	4	0
17	0	14	2	1
18	0	15	0	1
19	0	15	10	1
20	0	16	8	2
21	0	17	6	1
22	0	18	4	1
23	0	19	2	2
24	1	0	0	2
25	1	0	10	2
26	1	1	8	2
27	1	2	6	2
28	1	3	4	1
29	1	4	2	2
30	1	5	0	2
31	1	5	10	2
32	1	6	8	3
33	1	7	6	2
34	1	8	4	2
35	1	9	2	3
36	1	10	0	3
37	1	10	10	3

PRIN.	INTEREST.			
£	£	s.	d.	f
38	1	11	8	3
39	1	12	6	3
40	1	13	4	3
41	1	14	2	3
42	1	15	0	3
43	1	15	10	3
44	1	16	9	0
45	1	17	7	0
46	1	18	4	3
47	1	19	3	0
48	2	0	1	0
49	2	0	11	0
50	2	1	9	0
51	2	2	7	0
52	2	3	5	0
53	2	4	3	0
54	2	5	1	0
55	2	5	11	0
56	2	6	8	2
57	2	7	6	2
58	2	8	5	0
59	2	9	3	0
60	2	10	1	1
61	2	10	11	0
62	2	11	9	0
63	2	12	7	0
64	2	13	5	2
65	2	14	3	2
66	2	15	1	0
67	2	15	11	0
68	2	16	9	0
69	2	17	7	0
70	2	18	5	2
71	2	19	3	2
72	3	0	1	2
73	3	0	11	2
74	3	1	9	2

PRIN.	INTEREST.			
£	£	s.	d.	f
75	3	2	7	2
76	3	3	5	2
77	3	4	3	2
78	3	5	1	2
79	3	5	11	2
80	3	6	9	2
81	3	7	7	0
82	3	8	5	2
83	3	9	3	2
84	3	10	1	2
85	3	10	11	2
86	3	11	9	2
87	3	12	7	2
88	3	13	6	0
89	3	14	4	0
90	3	15	1	3
91	3	15	11	2
92	3	16	9	2
93	3	17	7	2
94	3	18	6	0
95	3	19	4	0
96	4	0	2	0
97	4	1	0	0
98	4	1	10	0
99	4	2	8	0
100	4	3	6	0
200	8	7	0	0
300	12	10	6	0
400	16	14	0	1
500	20	17	6	2
600	25	1	0	1
700	29	4	6	2
800	33	8	0	2
900	37	11	6	2
1000	41	15	0	3

	INTEREST.			
	£	s.	d.	f
	3	2	7	2
	3	3	5	2
	3	4	3	2
	3	5	1	2
	3	5	11	2
	3	6	9	2
	3	7	7	0
	3	8	5	2
	3	9	3	2
	3	10	1	2
	3	10	11	2
	3	11	9	2
	3	12	7	2
	3	13	6	0
	3	14	4	0
	3	15	1	3
	3	15	11	2
	3	16	9	2
	3	17	7	2
	3	18	6	0
	3	19	4	0
	4	0	2	0
	4	1	0	0
	4	1	10	0
	4	2	8	0
	4	3	6	0
	2	7	0	0
	12	10	6	0
	16	14	0	1
	20	17	6	2
	25	1	0	1
	29	4	6	2
	33	8	0	2
	37	11	6	2
	41	15	0	3

INT. &c. FOR TWO HUNDRED AND FIFTY-FIVE DAYS.

PRIN.	INTEREST.			
£	£	s.	d.	f
1	0	0	10	0
2	0	1	8	1
3	0	2	6	1
4	0	3	4	0
5	0	4	2	1
6	0	5	0	1
7	0	5	10	1
8	0	6	8	2
9	0	7	6	2
10	0	8	4	2
11	0	9	2	2
12	0	10	0	2
13	0	10	10	2
14	0	11	8	3
15	0	12	6	3
16	0	13	4	3
17	0	14	3	0
18	0	15	1	0
19	0	15	11	0
20	0	16	9	0
21	0	17	7	1
22	0	18	5	1
23	0	19	3	1
24	1	0	1	2
25	1	0	11	2
26	1	1	9	1
27	1	2	7	2
28	1	3	5	2
29	1	4	3	2
30	1	5	1	3
31	1	5	11	3
32	1	6	9	3
33	1	7	8	0
34	1	8	6	0
35	1	9	4	0
36	1	10	2	1
37	1	11	0	1

PRIN.	INTEREST.			
£	£	s.	d.	f
38	1	11	10	1
39	1	12	8	2
40	1	13	6	2
41	1	14	4	1
42	1	15	2	2
43	1	16	0	2
44	1	16	10	2
45	1	17	8	3
46	1	18	6	3
47	1	19	4	3
48	2	0	2	3
49	2	1	0	3
50	2	1	10	3
51	2	2	9	0
52	2	3	6	2
53	2	4	5	0
54	2	5	3	0
55	2	6	1	0
56	2	6	11	0
57	2	7	9	0
58	2	8	7	0
59	2	9	5	2
60	2	10	3	2
61	2	11	1	2
62	2	11	11	2
63	2	12	9	2
64	2	13	7	2
65	2	14	6	0
66	2	15	4	0
67	2	16	2	0
68	2	17	0	0
69	2	17	10	0
70	2	18	8	0
71	2	19	6	0
72	3	0	4	2
73	3	1	2	2
74	3	2	0	2

PRIN.	INTEREST.			
£	£	s.	d.	f
75	3	2	10	2
76	3	3	8	2
77	3	4	6	2
78	3	5	5	0
79	3	6	3	0
80	3	7	0	3
81	3	7	10	2
82	3	8	8	2
83	3	9	6	2
84	3	10	5	0
85	3	11	3	0
86	3	12	1	0
87	3	12	11	0
88	3	13	9	0
89	3	14	7	0
90	3	15	5	1
91	3	16	3	2
92	3	17	1	2
93	3	17	11	2
94	3	18	9	2
95	3	19	7	0
96	4	0	5	2
97	4	1	3	2
98	4	2	1	2
99	4	2	11	2
100	4	3	10	0
200	8	7	8	0
300	12	11	6	0
400	16	15	4	0
500	20	19	2	0
600	25	3	0	0
700	29	6	10	0
800	33	10	8	0
900	37	14	6	0
1000	41	18	4	1

INT. &c. FOR TWO HUNDRED AND FIFTY-SIX DAYS.

PRIN.	INTEREST.			
£	£	s.	d.	f
1	0	0	10	0
2	0	1	8	1
3	0	2	6	1
4	0	3	4	1
5	0	4	2	2
6	0	5	0	2
7	0	5	10	2
8	0	6	8	3
9	0	7	6	3
10	0	8	4	3
11	0	9	3	0
12	0	10	1	1
13	0	10	11	1
14	0	11	9	1
15	0	12	7	2
16	0	13	5	2
17	0	14	3	2
18	0	15	1	3
19	0	15	11	3
20	0	16	9	3
21	0	17	8	0
22	0	18	6	0
23	0	19	4	0
24	1	0	2	1
25	1	1	0	1
26	1	1	10	2
27	1	2	8	3
28	1	3	6	3
29	1	4	4	3
30	1	5	3	0
31	1	6	1	0
32	1	6	11	0
33	1	7	9	1
34	1	8	7	2
35	1	9	5	2
36	1	10	3	2
37	1	11	1	3

PRIN.	INTEREST.			
£	£	s.	d.	f
38	1	11	11	3
39	1	12	9	3
40	1	13	8	0
41	1	14	6	0
42	1	15	4	0
43	1	16	2	1
44	1	17	0	1
45	1	17	10	1
46	1	18	8	2
47	1	19	6	2
48	2	0	4	3
49	2	1	3	0
50	2	2	1	0
51	2	2	10	2
52	2	3	9	0
53	2	4	7	0
54	2	5	5	2
55	2	6	3	2
56	2	7	1	2
57	2	7	11	2
58	2	8	9	2
59	2	9	7	2
60	2	10	6	0
61	2	11	4	0
62	2	12	2	0
63	2	13	0	0
64	2	13	10	0
65	2	14	8	0
66	2	15	6	2
67	2	16	5	0
68	2	17	3	0
69	2	18	1	0
70	2	18	11	0
71	2	19	9	0
72	3	0	7	0
73	3	1	5	2
74	3	2	3	2

PRIN.	INTEREST.			
£	£	s.	d.	f
75	3	3	1	2
76	3	3	11	2
77	3	4	9	2
78	3	5	7	2
79	3	6	6	0
80	3	7	4	0
81	3	8	2	0
82	3	9	0	0
83	3	9	10	0
84	3	10	8	0
85	3	11	6	0
86	3	12	4	2
87	3	13	2	2
88	3	14	0	2
89	3	14	10	2
90	3	15	8	2
91	3	16	6	2
92	3	17	5	0
93	3	18	3	0
94	3	19	1	0
95	3	19	11	2
96	4	0	9	2
97	4	1	7	2
98	4	2	6	0
99	4	3	4	0
100	4	4	2	0
200	8	8	3	3
300	12	12	5	3
400	16	16	7	3
500	21	0	9	3
600	25	4	11	3
700	29	9	1	3
800	33	13	3	3
900	37	17	5	3
1000	42	1	7	2

INTEREST.			
£	s.	d.	f
3	3	1	2
3	3	11	2
3	4	9	2
3	5	7	2
3	6	6	0
3	7	4	0
3	8	2	0
3	9	0	0
3	9	10	0
3	10	8	0
3	11	6	0
3	12	4	2
3	13	2	2
3	14	0	2
3	14	10	2
3	15	8	2
3	16	6	2
3	17	5	0
3	18	3	0
3	19	1	0
3	19	11	2
4	0	9	2
4	1	7	2
4	2	6	0
4	3	4	0
4	4	2	0
8	8	3	3
12	12	5	3
16	16	7	3
21	0	9	3
25	4	11	3
29	9	1	3
33	13	3	3
37	17	5	3
42	1	7	2

PRIN.	INTEREST.			
£	£	s.	d.	f
1	0	0	10	0
2	0	1	8	1
3	0	2	6	1
4	0	3	4	2
5	0	4	2	3
6	0	5	0	3
7	0	5	10	3
8	0	6	9	0
9	0	7	7	1
10	0	8	5	1
11	0	9	3	2
12	0	10	1	3
13	0	10	11	3
14	0	11	9	3
15	0	12	8	0
16	0	13	6	1
17	0	14	4	1
18	0	15	2	2
19	0	16	0	2
20	0	16	10	2
21	0	17	9	0
22	0	18	7	0
23	0	19	5	0
24	1	0	3	1
25	1	1	1	2
26	1	1	11	2
27	1	2	9	2
28	1	3	8	0
29	1	4	6	0
30	1	5	4	0
31	1	6	2	1
32	1	7	0	1
33	1	7	10	2
34	1	8	8	3
35	1	9	6	3
36	1	10	5	0
37	1	11	3	0

PRIN.	INTEREST.			
£	£	s.	d.	f
38	1	12	1	1
39	1	12	11	1
40	1	13	9	1
41	1	14	7	3
42	1	15	5	3
43	1	16	3	3
44	1	17	2	0
45	1	18	0	0
46	1	18	10	1
47	1	19	8	2
48	2	0	6	3
49	2	1	4	3
50	2	2	3	0
51	2	3	1	0
52	2	3	11	0
53	2	4	9	0
54	2	5	7	0
55	2	6	5	2
56	2	7	4	0
57	2	8	2	0
58	2	9	0	0
59	2	9	10	0
60	2	10	8	0
61	2	11	6	0
62	2	12	4	2
63	2	13	2	2
64	2	14	0	2
65	2	14	10	2
66	2	15	9	0
67	2	16	7	0
68	2	17	5	2
69	2	18	3	2
70	2	19	1	2
71	3	0	0	0
72	3	0	10	0
73	3	1	8	1
74	3	2	6	1

PRIN.	INTEREST.			
£	£	s.	d.	f
75	3	3	4	2
76	3	4	2	3
77	3	5	0	3
78	3	5	10	3
79	3	6	8	2
80	3	7	6	2
81	3	8	5	2
82	3	9	3	2
83	3	10	1	3
84	3	10	11	3
85	3	11	9	3
86	3	12	7	2
87	3	13	6	0
88	3	14	4	1
89	3	15	2	0
90	3	16	0	0
91	3	16	10	2
92	3	17	8	2
93	3	18	6	2
94	3	19	5	0
95	4	0	3	2
96	4	1	1	2
97	4	1	11	2
98	4	2	9	2
99	4	3	7	2
100	4	4	6	0
200	8	8	11	3
300	12	13	5	3
400	16	17	11	2
500	21	2	5	2
600	25	6	11	1
700	29	11	5	1
800	33	15	11	1
900	38	0	5	2
1000	42	4	11	0

INT. &c. FOR TWO HUNDRED AND FIFTY-EIGHT DAYS.

PRIN.	INTEREST.			
£	£	s.	d.	f
1	0	0	10	0
2	0	1	8	1
3	0	2	6	2
4	0	3	4	2
5	0	4	2	3
6	0	5	1	0
7	0	5	11	1
8	0	6	9	1
9	0	7	7	2
10	0	8	5	3
11	0	9	3	3
12	0	10	2	0
13	0	11	0	1
14	0	11	10	2
15	0	12	8	3
16	0	13	6	3
17	0	14	5	0
18	0	15	3	0
19	0	16	1	1
20	0	16	11	2
21	0	17	9	2
22	0	18	8	0
23	0	19	6	0
24	1	0	4	0
25	1	1	2	2
26	1	2	0	2
27	1	2	10	2
28	1	3	9	0
29	1	4	7	1
30	1	5	5	1
31	1	6	3	1
32	1	7	1	3
33	1	7	11	3
34	1	8	9	3
35	1	9	8	1
36	1	10	6	2
37	1	11	4	2

PRIN.	INTEREST.			
£	£	s.	d.	f
38	1	12	2	3
39	1	13	1	0
40	1	13	11	0
41	1	14	9	0
42	1	15	7	2
43	1	16	5	2
44	1	17	3	3
45	1	18	2	0
46	1	19	0	1
47	1	19	10	1
48	2	0	8	2
49	2	1	6	3
50	2	2	4	3
51	2	3	3	0
52	2	4	1	0
53	2	4	11	0
54	2	5	9	0
55	2	6	7	2
56	2	7	6	0
57	2	8	4	2
58	2	9	2	2
59	2	10	0	2
60	2	10	10	2
61	2	11	8	2
62	2	12	6	2
63	2	13	5	2
64	2	14	3	2
65	2	15	1	2
66	2	15	11	2
67	2	16	9	2
68	2	17	7	2
69	2	18	6	0
70	2	19	4	2
71	3	0	2	2
72	3	1	1	0
73	3	1	11	0
74	3	2	9	0

PRIN.	INTEREST.			
£	£	s.	d.	f
75	3	3	7	0
76	3	4	5	2
77	3	5	3	2
78	3	6	2	0
79	3	7	0	0
80	3	7	10	0
81	3	8	8	0
82	3	9	6	0
83	3	10	4	2
84	3	11	3	0
85	3	12	1	0
86	3	12	11	0
87	3	13	9	2
88	3	14	7	2
89	3	15	6	0
90	3	16	4	0
91	3	17	2	0
92	3	18	0	2
93	3	18	10	2
94	3	19	8	2
95	4	0	6	2
96	4	1	5	0
97	4	2	3	0
98	4	3	1	2
99	4	3	11	2
100	4	4	9	2
200	8	9	7	3
300	12	14	5	2
400	16	19	3	1
500	21	4	1	1
600	25	8	11	0
700	29	13	9	0
800	33	18	6	3
900	38	3	4	3
1000	42	8	2	2

PRIN.	INTEREST.				PRIN.	INTEREST.				PRIN.	INTEREST.			
£	£	s.	d.	f	£	£	s.	d.	f	£	£	s.	d.	f
1	0	0	10	0	38	1	12	4	0	75	3	3	10	0
2	0	1	8	2	39	1	13	2	2	76	3	4	8	0
3	0	2	6	2	40	1	14	0	2	77	3	5	6	2
4	0	3	4	3	41	1	14	10	3	78	3	6	5	0
5	0	4	3	0	42	1	15	9	0	79	3	7	3	0
6	0	5	1	1	43	1	16	7	1	80	3	8	1	0
7	0	5	11	2	44	1	17	5	2	81	3	8	11	2
8	0	6	9	2	45	1	18	3	2	82	3	9	9	2
9	0	7	8	0	46	1	19	2	0	83	3	10	8	0
10	0	8	6	1	47	2	0	0	1	84	3	11	6	0
11	0	9	4	1	48	2	0	10	1	85	3	12	4	2
12	0	10	2	3	49	2	1	8	3	86	3	13	2	2
13	0	11	0	3	50	2	2	6	3	87	3	14	1	0
14	0	11	10	3	51	2	3	5	0	88	3	14	11	0
15	0	12	9	0	52	2	4	3	2	89	3	15	9	0
16	0	13	7	2	53	2	5	1	2	90	3	16	7	0
17	0	14	5	2	54	2	5	11	2	91	3	17	6	0
18	0	15	3	3	55	2	6	9	2	92	3	18	4	0
19	0	16	2	0	56	2	7	8	0	93	3	19	2	2
20	0	17	0	1	57	2	8	6	0	94	4	0	0	2
21	0	17	10	2	58	2	9	4	2	95	4	0	10	2
22	0	18	8	3	59	2	10	2	2	96	4	1	8	2
23	0	19	7	0	60	2	11	1	0	97	4	2	7	0
24	1	0	5	0	61	2	11	11	0	98	4	3	5	2
25	1	1	3	1	62	2	12	9	2	99	4	4	3	2
26	1	2	1	3	63	2	13	7	2	100	4	5	1	3
27	1	2	11	3	64	2	14	6	0	200	8	10	3	2
28	1	3	10	0	65	2	15	4	0	300	12	15	5	1
29	1	4	8	1	66	2	16	2	2	400	17	0	7	0
30	1	5	6	2	67	2	17	0	2	500	21	5	9	0
31	1	6	4	3	68	2	17	10	2	600	25	10	10	3
32	1	7	3	0	69	2	18	8	2	700	29	16	0	2
33	1	8	1	1	70	2	19	7	0	800	34	1	2	1
34	1	8	11	1	71	3	0	5	2	900	38	6	4	1
35	1	9	9	2	72	3	1	4	0	1000	42	11	6	0
36	1	10	8	0	73	3	2	2	0					
37	1	11	6	0	74	3	3	0	0					

PRIN.	INTEREST.			
£	£	s.	d.	f
1	0	0	10	0
2	0	1	8	2
3	0	2	6	3
4	0	3	5	0
5	0	4	3	0
6	0	5	1	2
7	0	5	11	3
8	0	6	10	0
9	0	7	8	1
10	0	8	6	2
11	0	9	4	3
12	0	10	3	0
13	0	11	1	1
14	0	11	11	2
15	0	12	9	2
16	0	13	8	1
17	0	14	6	1
18	0	15	4	2
19	0	16	2	3
20	0	17	1	1
21	0	17	11	1
22	0	18	9	2
23	0	19	7	3
24	1	0	6	1
25	1	1	4	1
26	1	2	2	3
27	1	3	0	3
28	1	3	11	1
29	1	4	9	1
30	1	5	7	3
31	1	6	5	3
32	1	7	4	0
33	1	8	2	2
34	1	9	0	3
35	1	9	10	3
36	1	10	9	0
37	1	11	7	2

PRIN.	INTEREST.			
£	£	s.	d.	f
38	1	12	5	3
39	1	13	3	3
40	1	14	2	1
41	1	15	0	2
42	1	15	10	3
43	1	16	9	0
44	1	17	7	1
45	1	18	5	2
46	1	19	3	3
47	2	0	2	0
48	2	1	0	1
49	2	1	10	2
50	2	2	9	0
51	2	3	6	1
52	2	4	5	2
53	2	5	3	2
54	2	6	1	2
55	2	7	0	0
56	2	7	10	2
57	2	8	8	2
58	2	9	6	2
59	2	10	5	0
60	2	11	3	2
61	2	12	1	2
62	2	12	11	2
63	2	13	10	0
64	2	14	8	0
65	2	15	6	2
66	2	16	5	0
67	2	17	3	0
68	2	18	1	2
69	2	18	11	2
70	2	19	9	2
71	3	0	8	0
72	3	1	6	0
73	3	2	5	0
74	3	3	3	0

PRIN.	INTEREST.			
£	£	s.	d.	f
75	3	4	1	0
76	3	4	11	2
77	3	5	9	2
78	3	6	7	2
79	3	7	6	0
80	3	8	4	2
81	3	9	3	0
82	3	10	1	0
83	3	10	11	0
84	3	11	9	2
85	3	12	7	2
86	3	13	6	0
87	3	14	4	2
88	3	15	2	2
89	3	16	1	0
90	3	16	11	0
91	3	17	9	2
92	3	18	7	2
93	3	19	6	0
94	4	0	4	0
95	4	1	2	2
96	4	2	0	2
97	4	2	11	0
98	4	3	9	0
99	4	4	7	0
100	4	5	6	0
200	8	10	11	2
300	12	16	5	1
400	17	1	10	3
500	21	7	4	3
600	25	[illegible]	1	2
700	29	8	[illegible]	1
800	34	3	10	0
900	38	9	3	3
1000	42	14	9	2

INTEREST.			
£	s.	d.	f
3	4	1	0
3	5	11	2
3	5	9	2
3	6	7	2
3	7	6	0
3	8	4	2
3	9	3	0
3	10	1	0
3	10	11	0
3	11	9	2
3	12	7	2
3	13	6	0
3	14	4	2
3	15	2	2
3	16	1	0
3	16	11	0
3	17	9	2
3	18	7	2
3	19	6	0
4	0	4	0
4	1	2	2
4	2	0	2
4	2	11	0
4	3	9	0
4	4	7	0
4	5	6	0
4	10	11	2
4	16	5	1
5	1	1	3
5	7	4	3
5	8	1	2
5	8	[illegible]	1
5	9	3	10 0
5	9	3	3
5	14	9	2

INT. &c. FOR TWO HUNDRED AND SIXTY-ONE DAYS.

PRIN.	INTEREST.			
£	£	s.	d.	f
1	0	0	10	1
2	0	1	8	2
3	0	2	7	0
4	0	3	5	0
5	0	4	3	1
6	0	5	1	3
7	0	6	0	0
8	0	6	10	1
9	0	7	8	3
10	0	8	7	0
11	0	9	5	1
12	0	10	3	1
13	0	11	2	0
14	0	12	0	0
15	0	12	10	1
16	0	13	8	3
17	0	14	7	0
18	0	15	5	1
19	0	16	3	2
20	0	17	2	0
21	0	18	0	1
22	0	18	10	1
23	0	19	9	0
24	1	0	7	0
25	1	1	5	1
26	1	2	3	2
27	1	3	2	0
28	1	4	0	1
29	1	4	10	2
30	1	5	9	0
31	1	6	7	1
32	1	7	5	1
33	1	8	3	3
34	1	9	2	0
35	1	10	0	1
36	1	10	10	2
37	1	11	9	0

PRIN.	INTEREST.			
£	£	s.	d.	f
38	1	12	7	1
39	1	13	5	2
40	1	14	3	3
41	1	15	2	1
42	1	16	0	1
43	1	16	10	3
44	1	17	9	0
45	1	18	7	1
46	1	19	5	2
47	2	0	3	3
48	2	1	2	1
49	2	2	0	2
50	2	2	10	3
51	2	3	8	2
52	2	4	7	0
53	2	[illegible]	6	0
54	2	6	[illegible]	0
55	2	7	[illegible]	0
56	2	8	0	2
57	2	8	10	2
58	2	9	9	0
59	2	10	7	0
60	2	11	6	0
61	2	12	4	0
62	2	13	2	2
63	2	14	0	2
64	2	14	10	2
65	2	15	9	0
66	2	16	7	2
67	2	17	6	0
68	2	18	4	0
69	2	19	2	2
70	3	0	0	2
71	3	0	10	2
72	3	1	9	2
73	3	2	7	2
74	3	3	6	0

PRIN.	INTEREST.			
£	£	s.	d.	f
75	3	4	4	2
76	3	5	2	2
77	3	6	0	2
78	3	6	11	0
79	3	7	9	2
80	3	8	7	2
81	3	9	6	0
82	3	10	4	2
83	3	11	2	2
84	3	12	0	2
85	3	12	11	0
86	3	13	9	2
87	3	14	7	2
88	3	15	6	0
89	3	16	4	2
90	3	17	2	2
91	3	18	1	0
92	3	18	11	0
93	3	19	9	2
94	4	0	7	2
95	4	1	6	0
96	4	2	4	2
97	4	3	2	2
98	4	4	1	0
99	4	4	11	2
100	4	5	9	2
200	8	11	7	1
300	12	17	5	0
400	17	3	2	3
500	21	9	0	1
600	25	14	10	0
700	30	0	7	3
800	34	6	5	2
900	38	12	3	1
1000	42	18	0	3

PRIN.	INTEREST.			
£	£	s.	d.	f
1	0	0	10	1
2	0	1	8	3
3	0	2	7	0
4	0	3	5	1
5	0	4	3	2
6	0	5	2	0
7	0	6	0	1
8	0	6	10	2
9	0	7	9	0
10	0	8	7	1
11	0	9	5	3
12	0	10	3	3
13	0	11	2	1
14	0	12	0	3
15	0	12	11	0
16	0	13	9	0
17	0	14	7	3
18	0	15	6	0
19	0	16	4	1
20	0	17	2	3
21	0	18	1	0
22	0	18	11	1
23	0	19	9	2
24	1	0	8	0
25	1	1	6	2
26	1	2	4	2
27	1	3	3	0
28	1	4	1	2
29	1	4	11	3
30	1	5	9	3
31	1	6	8	2
32	1	7	6	3
33	1	8	5	0
34	1	9	3	1
35	1	10	1	3
36	1	11	0	0
37	1	11	10	1

PRIN.	INTEREST.			
£	£	s.	d.	f
38	1	12	8	3
39	1	13	7	0
40	1	14	5	1
41	1	15	3	2
42	1	16	2	1
43	1	17	0	2
44	1	17	10	2
45	1	18	9	0
46	1	19	7	2
47	2	0	5	3
48	2	1	4	0
49	2	2	2	2
50	2	3	0	3
51	2	3	11	0
52	2	4	9	0
53	2	5	7	2
54	2	6	6	0
55	2	7	4	2
56	2	8	3	0
57	2	9	1	0
58	2	9	11	2
59	2	10	9	2
60	2	11	7	2
61	2	12	6	0
62	2	13	5	0
63	2	14	3	0
64	2	15	1	2
65	2	15	11	2
66	2	16	10	0
67	2	17	8	2
68	2	18	6	2
69	2	19	5	0
70	3	0	3	2
71	3	1	1	2
72	3	2	0	0
73	3	2	10	2
74	3	3	8	2

PRIN.	INTEREST.			
£	£	s.	d.	f
75	3	4	7	0
76	3	5	5	2
77	3	6	4	0
78	3	7	2	0
79	3	8	0	2
80	3	8	10	2
81	3	9	9	0
82	3	10	7	0
83	3	11	6	0
84	3	12	4	2
85	3	13	2	2
86	3	14	1	0
87	3	14	11	0
88	3	15	9	0
89	3	16	7	2
90	3	17	6	0
91	3	18	4	2
92	3	19	3	0
93	4	0	1	0
94	4	0	11	2
95	4	1	10	0
96	4	2	8	0
97	4	3	6	0
98	4	4	5	0
99	4	5	3	0
100	4	6	1	2
200	8	12	3	1
300	12	18	4	3
400	17	4	6	2
500	21	10	8	0
600	25	16	9	3
700	30	2	11	2
800	34	9	1	0
900	38	15	2	3
1000	43	1	4	1

PRIN.	INTEREST.			
£	£	s.	d.	f
75	3	4	7	0
76	3	5	5	2
77	3	6	4	0
78	3	7	2	0
79	3	8	0	2
80	3	8	10	2
81	3	9	9	0
82	3	10	7	0
83	3	11	6	0
84	3	12	4	2
85	3	13	2	2
86	3	14	1	0
87	3	14	11	0
88	3	15	9	0
89	3	16	7	2
90	3	17	6	0
91	3	18	4	2
92	3	19	3	0
93	4	0	1	0
94	4	0	11	2
95	4	1	10	0
96	4	2	8	0
97	4	3	6	0
98	4	4	5	0
99	4	5	3	0
00	4	6	1	2
00	8	12	3	1
00	12	18	4	3
00	17	4	6	2
00	21	10	8	0
00	25	16	9	3
00	30	2	11	2
00	34	9	1	0
00	38	15	2	3
00	43	1	4	1

PRIN.	INTEREST.			
£	£	s.	d.	f
1	0	0	10	1
2	0	1	8	3
3	0	2	7	0
4	0	3	5	1
5	0	4	3	3
6	0	5	2	1
7	0	6	0	2
8	0	6	10	3
9	0	7	9	0
10	0	8	7	3
11	0	9	6	0
12	0	10	4	2
13	0	11	3	0
14	0	12	1	1
15	0	12	11	2
16	0	13	9	3
17	0	14	8	2
18	0	15	6	3
19	0	16	5	0
20	0	17	3	1
21	0	18	1	3
22	0	19	0	1
23	0	19	10	2
24	1	0	9	0
25	1	1	7	1
26	1	2	5	2
27	1	3	4	0
28	1	4	2	2
29	1	5	1	0
30	1	5	11	1
31	1	6	9	2
32	1	7	8	0
33	1	8	6	1
34	1	9	4	3
35	1	10	3	0
36	1	11	1	2
37	1	11	11	3

PRIN.	INTEREST.			
£	£	s.	d.	f
38	1	12	10	0
39	1	13	8	3
40	1	14	7	0
41	1	15	5	1
42	1	16	3	2
43	1	17	2	0
44	1	18	0	2
45	1	18	10	3
46	1	19	9	1
47	2	0	7	3
48	2	1	6	0
49	2	2	4	1
50	2	3	2	3
51	2	4	1	0
52	2	4	11	0
53	2	5	9	2
54	2	6	8	0
55	2	7	6	2
56	2	8	5	0
57	2	9	3	2
58	2	10	2	0
59	2	11	0	0
60	2	11	10	2
61	2	12	8	2
62	2	13	7	0
63	2	14	6	0
64	2	15	4	0
65	2	16	2	2
66	2	17	0	2
67	2	17	11	0
68	2	18	9	2
69	2	19	7	2
70	3	0	6	0
71	3	1	4	2
72	3	2	3	0
73	3	3	1	2
74	3	3	11	2

PRIN.	INTEREST.			
£	£	s.	d.	f
75	3	4	10	0
76	3	5	8	0
77	3	6	6	2
78	3	7	5	2
79	3	8	3	2
80	3	9	2	0
81	3	10	0	0
82	3	10	10	2
83	3	11	9	0
84	3	12	7	0
85	3	13	6	0
86	3	14	4	0
87	3	15	2	2
88	3	16	1	0
89	3	16	11	0
90	3	17	9	2
91	3	18	7	2
92	3	19	6	2
93	4	0	5	0
94	4	1	3	2
95	4	2	1	2
96	4	3	0	0
97	4	3	10	2
98	4	4	8	2
99	4	5	7	0
100	4	6	5	2
200	8	12	11	0
300	12	19	4	3
400	17	5	10	1
500	21	12	3	3
600	25	18	9	2
700	30	5	3	0
800	34	11	8	2
900	38	18	2	1
1000	43	4	7	3

PRIN.	INTEREST.				PRIN.	INTEREST.				PRIN.	INTEREST.			
£	£	s.	d.	f	£	£	s.	d.	f	£	£	s.	d.	f
1	0	0	10	1	38	1	12	11	2	75	3	5	1	0
2	0	1	9	0	39	1	13	10	0	76	3	5	11	0
3	0	2	7	1	40	1	14	8	2	77	3	6	10	0
4	0	3	5	2	41	1	15	7	0	78	3	7	8	0
5	0	4	4	0	42	1	16	5	1	79	3	8	6	2
6	0	5	2	2	43	1	17	3	3	80	3	9	5	0
7	0	6	0	3	44	1	18	2	1	81	3	10	3	2
8	0	6	11	1	45	1	19	0	3	82	3	11	2	0
9	0	7	9	2	46	1	19	11	0	83	3	12	0	2
10	0	8	8	0	47	2	0	9	1	84	3	12	10	2
11	0	9	6	2	48	2	1	8	0	85	3	13	9	0
12	0	10	4	3	49	2	2	6	1	86	3	14	7	2
13	0	11	3	1	50	2	3	4	2	87	3	15	6	0
14	0	12	1	3	51	2	4	3	0	88	3	16	4	2
15	0	13	0	1	52	2	5	1	2	89	3	17	3	0
16	0	13	10	2	53	2	6	0	0	90	3	18	1	2
17	0	14	9	0	54	2	6	10	0	91	3	18	11	2
18	0	15	7	2	55	2	7	8	2	92	3	19	10	0
19	0	16	5	3	56	2	8	7	0	93	4	0	8	0
20	0	17	4	1	57	2	9	5	2	94	4	1	6	2
21	0	18	2	3	58	2	10	4	0	95	4	2	5	2
22	0	19	1	0	59	2	11	2	2	96	4	3	4	0
23	0	19	11	2	60	2	12	1	0	97	4	4	2	0
24	1	0	9	3	61	2	12	11	0	98	4	5	0	2
25	1	1	8	1	62	2	13	9	2	99	4	5	11	0
26	1	2	6	3	63	2	14	7	2	100	4	6	9	1
27	1	3	5	0	64	2	15	6	2	200	8	13	7	0
28	1	4	3	2	65	2	16	5	0	300	13	0	4	2
29	1	5	2	0	66	2	17	3	2	400	17	7	2	0
30	1	6	0	2	67	2	18	1	2	500	21	13	11	2
31	1	6	10	3	68	2	19	0	0	600	26	0	9	0
32	1	7	9	1	69	2	19	10	2	700	30	7	6	2
33	1	8	7	3	70	3	0	9	0	800	34	14	4	1
34	1	9	6	0	71	3	1	7	0	900	39	1	1	3
35	1	10	4	2	72	3	2	6	0	1000	43	7	11	1
36	1	11	3	0	73	3	3	4	2					
37	1	12	1	1	74	3	4	2	2					

PRIN.	INTEREST.			
£	£	s.	d.	f
1	0	0	10	1
2	0	1	9	0
3	0	2	7	1
4	0	3	5	3
5	0	4	4	0
6	0	5	2	3
7	0	6	1	0
8	0	6	11	2
9	0	7	9	3
10	0	8	8	2
11	0	9	7	0
12	0	10	5	1
13	0	11	3	3
14	0	12	2	1
15	0	13	0	3
16	0	13	11	1
17	0	14	9	2
18	0	15	8	1
19	0	16	6	2
20	0	17	5	0
21	0	18	3	2
22	0	19	2	0
23	1	0	0	2
24	1	0	10	3
25	1	1	9	1
26	1	2	7	3
27	1	3	6	1
28	1	4	4	2
29	1	5	3	0
30	1	6	1	2
31	1	7	0	0
32	1	7	10	1
33	1	8	9	0
34	1	9	7	1
35	1	10	5	3
36	1	11	4	1
37	1	12	2	3

PRIN.	INTEREST.			
£	£	s.	d.	f
38	1	13	1	1
39	1	13	11	3
40	1	14	10	0
41	1	15	8	3
42	1	16	7	0
43	1	17	5	2
44	1	18	4	0
45	1	19	2	2
46	2	0	1	0
47	2	0	11	1
48	2	1	9	3
49	2	2	8	1
50	2	3	6	3
51	2	4	5	0
52	2	5	3	2
53	2	6	2	0
54	2	7	0	2
55	2	7	11	0
56	2	8	9	0
57	2	9	7	2
58	2	10	6	0
59	2	11	5	0
60	2	12	3	1
61	2	13	1	2
62	2	14	0	0
63	2	14	10	2
64	2	15	8	2
65	2	16	7	2
66	2	17	6	0
67	2	18	4	2
68	2	19	2	2
69	3	0	1	2
70	3	0	11	3
71	3	1	10	0
72	3	2	8	2
73	3	3	7	0
74	3	4	5	2

PRIN.	INTEREST.			
£	£	s.	d.	f
75	3	5	4	0
76	3	6	2	2
77	3	7	1	0
78	3	7	11	2
79	3	8	9	2
80	3	9	8	1
81	3	10	6	2
82	3	11	5	2
83	3	12	3	2
84	3	13	2	0
85	3	14	0	2
86	3	14	11	0
87	3	15	9	0
88	3	16	8	0
89	3	17	6	0
90	3	18	4	3
91	3	19	3	0
92	4	0	2	0
93	4	1	0	0
94	4	1	10	2
95	4	2	9	0
96	4	3	7	2
97	4	4	6	0
98	4	5	4	2
99	4	6	3	0
100	4	7	1	1
200	8	14	2	3
300	13	1	4	1
400	17	8	5	3
500	21	15	7	1
600	26	2	8	3
700	30	9	10	1
800	34	16	11	3
900	39	4	1	1
1000	43	11	2	3

INT. &c. FOR TWO HUNDRED AND SIXTY-SIX DAYS.

PRIN.	INTEREST.			
£	£	s.	d.	f
1	0	0	10	1
2	0	1	9	0
3	0	2	7	2
4	0	3	6	0
5	0	4	4	1
6	0	5	3	0
7	0	6	1	2
8	0	6	11	3
9	0	7	10	1
10	0	8	9	0
11	0	9	7	2
12	0	10	6	0
13	0	11	4	1
14	0	12	3	0
15	0	13	1	1
16	0	13	11	3
17	0	14	10	1
18	0	15	9	0
19	0	16	7	2
20	0	17	5	3
21	0	18	4	1
22	0	19	2	3
23	1	0	1	1
24	1	0	11	3
25	1	1	10	1
26	1	2	9	0
27	1	3	7	1
28	1	4	5	3
29	1	5	4	0
30	1	6	2	3
31	1	7	1	0
32	1	7	11	3
33	1	8	10	1
34	1	9	8	3
35	1	10	7	1
36	1	11	5	3
37	1	12	4	0

PRIN.	INTEREST.			
£	£	s.	d.	f
38	1	13	2	3
39	1	14	1	0
40	1	14	11	3
41	1	15	10	0
42	1	16	8	3
43	1	17	7	1
44	1	18	5	3
45	1	19	4	0
46	2	0	2	3
47	2	1	1	1
48	2	1	11	2
49	2	2	10	0
50	2	3	8	3
51	2	4	6	1
52	2	5	6	0
53	2	6	4	0
54	2	7	2	2
55	2	8	1	0
56	2	8	11	2
57	2	9	10	0
58	2	10	8	0
59	2	11	7	0
60	2	12	5	2
61	2	13	4	0
62	2	14	2	2
63	2	15	1	0
64	2	15	11	2
65	2	16	9	2
66	2	17	8	2
67	2	18	6	2
68	2	19	5	2
69	3	0	4	0
70	3	1	2	2
71	3	2	1	0
72	3	2	11	2
73	3	3	10	0
74	3	4	8	0

PRIN.	INTEREST.			
£	£	s.	d.	f
75	3	5	6	2
76	3	6	5	2
77	3	7	4	0
78	3	8	2	2
79	3	9	1	0
80	3	9	11	2
81	3	10	10	0
82	3	11	8	0
83	3	12	6	2
84	3	13	5	2
85	3	14	4	0
86	3	15	2	2
87	3	16	1	0
88	3	16	11	2
89	3	17	9	2
90	3	18	8	0
91	3	19	6	2
92	4	0	5	2
93	4	1	4	0
94	4	2	2	2
95	4	3	1	0
96	4	3	11	1
97	4	4	10	0
98	4	5	8	0
99	4	6	6	2
100	4	7	5	1
200	8	14	10	3
300	12	2	4	1
400	17	9	9	2
500	21	17	3	0
600	26	4	8	2
700	30	12	1	3
800	34	19	7	1
900	39	7	0	3
1000	43	14	6	0
	270			

INT. &c. FOR TWO HUNDRED AND SIXTY-SEVEN DAYS.

PRIN.	INTEREST.			
£	£	s.	d.	f
1	0	0	10	1
2	0	1	9	0
3	0	2	7	2
4	0	3	6	0
5	0	4	4	2
6	0	5	3	0
7	0	6	1	3
8	0	7	0	1
9	0	7	10	2
10	0	8	9	1
11	0	9	8	0
12	0	10	6	1
13	0	11	4	3
14	0	12	3	1
15	0	13	2	0
16	0	14	0	2
17	0	14	11	0
18	0	15	9	2
19	0	16	8	1
20	0	17	6	2
21	0	18	5	0
22	0	19	3	2
23	1	0	2	1
24	1	1	0	3
25	1	1	11	1
26	1	2	9	3
27	1	3	8	2
28	1	4	6	3
29	1	5	5	1
30	1	6	4	0
31	1	7	2	2
32	1	8	1	0
33	1	8	11	2
34	1	9	10	0
35	1	10	8	3
36	1	11	7	0
37	1	12	5	3

PRIN.	INTEREST.			
£	£	s.	d.	f
38	1	13	4	1
39	1	14	2	3
40	1	15	1	1
41	1	15	11	3
42	1	16	10	1
43	1	17	9	0
44	1	18	7	2
45	1	19	6	0
46	2	0	4	2
47	2	1	3	0
48	2	2	1	2
49	2	3	0	0
50	2	3	10	2
51	2	4	9	0
52	2	5	7	2
53	2	6	6	0
54	2	7	5	0
55	2	8	3	2
56	2	9	1	2
57	2	10	0	2
58	2	10	10	2
59	2	11	9	0
60	2	12	8	0
61	2	13	6	0
62	2	14	5	0
63	2	15	3	2
64	2	16	2	0
65	2	17	0	2
66	2	17	11	0
67	2	18	9	2
68	2	19	8	0
69	3	0	6	2
70	3	1	5	2
71	3	2	4	0
72	3	3	2	0
73	3	4	1	0
74	3	4	11	2

PRIN.	INTEREST.			
£	£	s.	d.	f
75	3	5	9	2
76	3	6	8	2
77	3	7	6	2
78	3	8	5	2
79	3	9	4	0
80	3	10	2	2
81	3	11	1	0
82	3	11	11	2
83	3	12	10	0
84	3	13	8	2
85	3	14	7	0
86	3	15	6	0
87	3	16	4	2
88	3	17	3	0
89	3	18	1	2
90	3	19	0	0
91	3	19	10	0
92	4	0	9	0
93	4	1	7	2
94	4	2	6	0
95	4	3	5	0
96	4	4	3	0
97	4	5	1	2
98	4	6	0	0
99	4	6	10	2
100	4	7	9	1
200	8	15	6	2
300	13	3	4	0
400	17	11	1	1
500	21	18	10	3
600	26	6	8	0
700	30	14	5	2
800	35	2	2	3
900	39	10	0	1
1000	43	17	9	2

PRIN.	INTEREST.				PRIN.	INTEREST.				PRIN.	INTEREST.			
£	£	s.	d.	f	£	£	s.	d.	f	£	£	s.	d.	f
1	0	0	10	1	38	1	13	5	3	75	3	6	0	2
2	0	1	9	0	39	1	14	4	1	76	3	6	11	2
3	0	2	7	3	40	1	15	3	0	77	3	7	10	0
4	0	3	6	1	41	1	16	1	2	78	3	8	8	2
5	0	4	4	3	42	1	17	0	0	79	3	9	7	0
6	0	5	3	1	43	1	17	10	2	80	3	10	6	0
7	0	6	2	0	44	1	18	9	0	81	3	11	4	2
8	0	7	0	2	45	1	19	7	3	82	3	12	3	0
9	0	7	11	0	46	2	0	6	1	83	3	13	1	2
10	0	8	9	2	47	2	1	4	3	84	3	14	0	0
11	0	9	8	1	48	2	2	3	1	85	3	14	10	2
12	0	10	6	3	49	2	3	2	0	86	3	15	9	0
13	0	11	5	2	50	2	4	0	2	87	3	16	7	2
14	0	12	3	3	51	2	4	11	0	88	3	17	6	0
15	0	13	2	2	52	2	5	9	2	89	3	18	5	0
16	0	14	1	1	53	2	6	8	0	90	3	19	3	2
17	0	14	11	2	54	2	7	6	2	91	4	0	2	0
18	0	15	10	1	55	2	8	5	2	92	4	1	0	2
19	0	16	9	0	56	2	9	4	0	93	4	1	11	0
20	0	17	7	1	57	2	10	2	2	94	4	2	9	2
21	0	18	6	0	58	2	11	1	0	95	4	3	8	0
22	0	19	4	2	59	2	11	11	2	96	4	4	6	2
23	1	0	3	0	60	2	12	10	0	97	4	5	5	2
24	1	1	1	3	61	2	13	8	2	98	4	6	4	0
25	1	2	0	1	62	2	14	7	0	99	4	7	3	0
26	1	2	10	3	63	2	15	6	0	100	4	8	1	1
27	1	3	9	1	64	2	16	5	0	200	8	16	2	2
28	1	4	8	0	65	2	17	3	0	300	13	1	3	3
29	1	5	6	2	66	2	18	1	2	400	17	12	5	1
30	1	6	5	0	67	2	19	0	2	500	22	0	6	2
31	1	7	3	2	68	2	19	10	2	600	26	8	7	3
32	1	8	2	2	69	3	0	9	0	700	30	16	9	0
33	1	9	0	3	70	3	1	8	0	800	35	4	10	2
34	1	9	11	1	71	3	2	6	2	900	39	12	11	3
35	1	10	10	0	72	3	3	5	0	1000	44	1	1	0
36	1	11	8	2	73	3	4	4	0					
37	1	12	7	1	74	3	5	2	2					

PRIN.	INTEREST.			
£	£	s.	d.	f
75	3	6	0	2
76	3	6	11	2
77	3	7	10	0
78	3	8	8	2
79	3	9	7	0
80	3	10	6	0
81	3	11	4	2
82	3	12	3	0
83	3	13	1	2
84	3	14	0	0
85	3	14	10	2
86	3	15	9	0
87	3	16	7	2
88	3	17	6	0
89	3	18	5	0
90	3	19	3	2
91	4	0	2	0
92	4	1	0	2
93	4	1	11	0
94	4	2	9	2
95	4	3	8	0
96	4	4	6	2
97	4	5	5	2
98	4	6	4	0
99	4	7	3	0
00	4	8	1	1
00	8	16	2	2
00	13	4	3	3
00	17	12	5	1
00	22	0	6	2
00	26	8	7	3
00	30	16	9	0
00	35	4	10	2
00	39	12	11	3
00	44	1	1	0

PRIN.	INTEREST.			
£	£	s.	d.	f
1	0	0	10	2
2	0	1	9	0
3	0	2	7	3
4	0	3	6	2
5	0	4	4	3
6	0	5	3	2
7	0	6	2	1
8	0	7	1	0
9	0	7	11	1
10	0	8	10	0
11	0	9	8	3
12	0	10	7	1
13	0	11	5	3
14	0	12	4	2
15	0	13	3	0
16	0	14	1	3
17	0	15	0	1
18	0	15	11	0
19	0	16	9	2
20	0	17	8	1
21	0	18	6	3
22	0	19	5	1
23	1	0	4	0
24	1	1	2	3
25	1	2	1	1
26	1	2	11	3
27	1	3	10	2
28	1	4	9	0
29	1	5	7	3
30	1	6	6	1
31	1	7	5	0
32	1	8	3	1
33	1	9	2	1
34	1	10	0	3
35	1	10	11	1
36	1	11	9	3
37	1	12	8	3

PRIN.	INTEREST.			
£	£	s.	d.	f
38	1	13	7	1
39	1	14	5	3
40	1	15	4	1
41	1	16	3	0
42	1	17	1	3
43	1	18	0	1
44	1	18	10	3
45	1	19	9	1
46	2	0	8	1
47	2	1	6	3
48	2	2	5	1
49	2	3	3	3
50	2	4	2	3
51	2	5	1	0
52	2	5	11	2
53	2	6	10	0
54	2	7	9	0
55	2	8	7	2
56	2	9	6	0
57	2	10	5	0
58	2	11	3	2
59	2	12	2	0
60	2	13	0	2
61	2	13	11	0
62	2	14	10	0
63	2	15	8	2
64	2	16	6	2
65	2	17	6	0
66	2	18	4	2
67	2	19	3	0
68	3	0	1	2
69	3	1	0	0
70	3	1	10	2
71	3	2	9	0
72	3	3	7	2
73	3	4	6	2
74	3	5	5	2

PRIN.	INTEREST.			
£	£	s.	d.	f
75	3	6	4	0
76	3	7	2	2
77	3	8	1	0
78	3	8	11	2
79	3	9	10	0
80	3	10	8	2
81	3	11	7	2
82	3	12	6	0
83	3	13	4	2
84	3	14	3	2
85	3	15	2	0
86	3	16	0	2
87	3	16	11	0
88	3	17	9	2
89	3	18	8	2
90	3	19	6	2
91	4	0	5	2
92	4	1	4	2
93	4	2	3	0
94	4	3	1	2
95	4	4	0	0
96	4	4	10	2
97	4	5	9	0
98	4	6	7	2
99	4	7	6	0
100	4	8	5	1
200	8	16	10	2
300	13	5	3	3
400	17	13	9	0
500	22	2	2	1
600	26	10	7	2
700	30	19	1	0
800	35	7	6	0
900	39	15	11	1
1000	44	4	4	2

INT. &c. FOR TWO HUNDRED AND SEVENTY DAYS.

PRIN.	INTEREST.				PRIN.	INTEREST.				PRIN.	INTEREST.			
£	£	s.	d.	f	£	£	s.	d.	f	£	£	s.	d.	f
1	0	0	10	2	38	1	13	8	3	75	3	6	6	2
2	0	1	9	0	39	1	14	7	2	76	3	7	5	2
3	0	2	8	0	40	1	15	6	0	77	3	8	4	0
4	0	3	6	2	41	1	16	4	2	78	3	9	3	0
5	0	4	5	1	42	1	17	3	1	79	3	10	1	2
6	0	5	3	3	43	1	18	2	0	80	3	11	0	0
7	0	6	2	2	44	1	19	0	3	81	3	11	10	2
8	0	7	1	1	45	1	19	11	1	82	3	12	9	0
9	0	7	11	3	46	2	0	9	3	83	3	13	8	0
10	0	8	10	2	47	2	1	8	3	84	3	14	6	2
11	0	9	9	0	48	2	2	7	1	85	3	15	5	2
12	0	10	7	3	49	2	3	6	0	86	3	16	4	0
13	0	11	6	2	50	2	4	4	2	87	3	17	2	2
14	0	12	5	0	51	2	5	3	0	88	3	18	1	2
15	0	13	3	3	52	2	6	1	2	89	3	19	0	0
16	0	14	2	2	53	2	7	0	2	90	3	19	10	2
17	0	15	1	0	54	2	7	11	0	91	4	0	9	0
18	0	15	11	3	55	2	8	9	2	92	4	1	7	2
19	0	16	10	1	56	2	9	8	0	93	4	2	6	2
20	0	17	9	0	57	2	10	6	2	94	4	3	5	2
21	0	18	7	2	58	2	11	6	0	95	4	4	4	0
22	0	19	6	1	59	2	12	4	2	96	4	5	2	2
23	1	0	4	3	60	2	13	3	0	97	4	6	1	0
24	1	1	3	2	61	2	14	1	2	98	4	7	0	0
25	1	2	2	1	62	2	15	0	0	99	4	7	10	2
26	1	3	0	3	63	2	15	11	0	100	4	8	9	0
27	1	3	11	2	64	2	16	9	2	200	8	17	6	1
28	1	4	10	0	65	2	17	8	0	300	13	6	3	2
29	1	5	9	0	66	2	18	6	2	400	17	15	0	3
30	1	6	7	2	67	2	19	5	2	500	22	3	10	0
31	1	7	6	0	68	3	0	4	2	600	26	12	7	0
32	1	8	4	3	69	3	1	3	0	700	31	1	4	1
33	1	9	3	1	70	3	2	1	2	800	35	10	1	2
34	1	10	2	1	71	3	3	0	0	900	39	18	10	3
35	1	11	0	3	72	3	3	10	2	1000	44	7	8	0
36	1	11	11	1	73	3	4	9	2					
37	1	12	10	0	74	3	5	8	0			274		

INTEREST.			
£	s.	d.	f
3	6	6	2
3	7	5	2
3	8	4	0
3	9	3	0
3	10	1	2
3	11	0	0
3	11	10	2
3	12	9	0
3	13	8	0
3	14	6	2
3	15	5	2
3	16	4	0
3	17	2	2
3	18	1	2
3	19	0	0
3	19	10	2
4	0	9	0
4	1	7	2
4	2	6	2
4	3	5	2
4	4	4	0
4	5	2	2
4	6	1	0
4	7	0	0
4	7	10	2
4	8	9	0
8	17	6	1
13	6	3	2
17	15	0	3
22	3	10	0
26	12	7	0
31	1	4	1
35	10	1	2
39	18	10	3
44	7	8	0

PRIN.	INTEREST.			
£	£	s.	d.	f
1	0	0	10	2
2	0	1	9	0
3	0	2	8	0
4	0	3	6	3
5	0	4	5	1
6	0	5	4	0
7	0	6	3	0
8	0	7	1	2
9	0	8	0	0
10	0	8	10	3
11	0	9	9	2
12	0	10	8	1
13	0	11	7	0
14	0	12	5	2
15	0	13	4	1
16	0	14	3	0
17	0	15	1	3
18	0	16	0	1
19	0	16	11	0
20	0	17	9	3
21	0	18	8	2
22	0	19	7	0
23	1	0	5	3
24	1	1	4	2
25	1	2	3	0
26	1	3	2	0
27	1	4	0	3
28	1	4	11	1
29	1	5	9	3
30	1	6	8	3
31	1	7	7	2
32	1	8	6	0
33	1	9	4	3
34	1	10	3	1
35	1	11	2	1
36	1	12	0	3
37	1	12	11	2

PRIN.	INTEREST.			
£	£	s.	d.	f
38	1	13	10	0
39	1	14	9	0
40	1	15	7	3
41	1	16	6	1
42	1	17	4	3
43	1	18	3	2
44	1	19	2	2
45	2	0	1	0
46	2	0	11	3
47	2	1	10	2
48	2	2	9	0
49	2	3	7	3
50	2	4	6	2
51	2	5	5	0
52	2	6	4	0
53	2	7	2	2
54	2	8	1	2
55	2	9	0	0
56	2	9	10	2
57	2	10	9	0
58	2	11	7	2
59	2	12	6	2
60	2	13	5	2
61	2	14	4	2
62	2	15	3	0
63	2	16	1	2
64	2	17	0	0
65	2	17	10	2
66	2	18	9	2
67	2	19	8	0
68	3	0	6	2
69	3	1	6	0
70	3	2	4	2
71	3	3	3	0
72	3	4	1	2
73	3	5	0	2
74	3	5	11	0

PRIN.	INTEREST.			
£	£	s.	d.	f
75	3	6	9	2
76	3	7	8	0
77	3	8	6	2
78	3	9	6	0
79	3	10	4	2
80	3	11	3	2
81	3	12	2	0
82	3	13	0	2
83	3	13	11	0
84	3	14	9	2
85	3	15	8	2
86	3	16	7	0
87	3	17	6	0
88	3	18	5	0
89	3	19	3	2
90	4	0	2	0
91	4	1	0	2
92	4	1	11	2
93	4	2	10	0
94	4	3	9	0
95	4	4	7	2
96	4	5	6	0
97	4	6	5	0
98	4	7	3	2
99	4	8	2	2
100	4	9	1	0
200	8	18	2	1
300	13	7	3	1
400	17	16	4	2
500	22	5	5	3
600	26	14	6	3
700	31	3	8	0
800	35	12	9	0
900	40	1	10	1
1000	44	10	11	2

INT. &c. FOR TWO HUNDRED AND SEVENTY-TWO DAYS.

PRIN.	INTEREST.				PRIN.	INTEREST.				PRIN.	INTEREST.			
£	£	s.	d.	f	£	£	s.	d.	f	£	£	s.	d.	f
1	0	0	10	3	38	1	13	11	3	75	3	7	1	0
2	0	1	9	1	39	1	14	10	1	76	3	7	11	2
3	0	2	8	1	40	1	15	9	0	77	3	8	10	0
4	0	3	6	3	41	1	16	8	0	78	3	9	8	2
5	0	4	5	2	42	1	17	6	3	79	3	10	7	2
6	0	5	4	1	43	1	18	5	1	80	3	11	6	0
7	0	6	3	0	44	1	19	4	0	81	3	12	5	0
8	0	7	1	3	45	2	0	2	3	82	3	13	4	0
9	0	8	0	2	46	2	1	1	2	83	3	14	2	2
10	0	8	11	1	47	2	2	0	1	84	3	15	1	2
11	0	9	10	0	48	2	2	11	0	85	3	16	0	0
12	0	10	8	3	49	2	3	9	3	86	3	16	10	2
13	0	11	7	2	50	2	4	8	2	87	3	17	9	2
14	0	12	6	0	51	2	5	7	0	88	3	18	8	0
15	0	13	4	3	52	2	6	6	0	89	3	19	6	2
16	0	14	3	2	53	2	7	5	0	90	4	0	5	2
17	0	15	2	2	54	2	8	3	2	91	4	1	4	2
18	0	16	1	0	55	2	9	2	0	92	4	2	3	0
19	0	16	11	3	56	2	10	1	0	93	4	3	2	0
20	0	17	10	2	57	2	10	11	2	94	4	4	0	2
21	0	18	9	1	58	2	11	10	0	95	4	4	11	2
22	0	19	8	0	59	2	12	8	2	96	4	5	10	0
23	1	0	6	3	60	2	13	7	2	97	4	6	8	2
24	1	1	5	1	61	2	14	6	0	98	4	7	7	2
25	1	2	4	0	62	2	15	5	2	99	4	8	6	0
26	1	3	3	0	63	2	16	4	0	100	4	9	5	0
27	1	4	1	3	64	2	17	3	0	200	8	18	10	0
28	1	5	0	2	65	2	18	1	2	300	13	8	3	1
29	1	5	11	0	66	2	19	0	0	400	17	17	8	1
30	1	6	9	3	67	2	19	10	2	500	22	7	1	1
31	1	7	8	3	68	3	0	9	2	600	26	16	6	2
32	1	8	7	2	69	3	1	8	0	700	31	5	11	2
33	1	9	6	0	70	3	2	6	2	800	35	15	4	3
34	1	10	4	3	71	3	3	6	0	900	40	4	9	3
35	1	11	3	1	72	3	4	4	2	1000	44	14	2	3
36	1	12	2	1	73	3	5	3	2					
37	1	13	1	0	74	3	6	2	0		276			

PRIN.	INTEREST.			
£	£	s.	d.	f
1	0	0	10	3
2	0	1	9	2
3	0	2	8	1
4	0	3	7	0
5	0	4	5	3
6	0	5	4	2
7	0	6	3	1
8	0	7	2	0
9	0	8	0	3
10	0	8	11	2
11	0	9	10	1
12	0	10	9	0
13	0	11	8	0
14	0	12	6	3
15	0	13	5	2
16	0	14	4	1
17	0	15	3	0
18	0	16	1	3
19	0	17	0	2
20	0	17	11	1
21	0	18	10	0
22	0	19	9	0
23	1	0	7	3
24	1	1	6	2
25	1	2	5	1
26	1	3	4	0
27	1	4	2	3
28	1	5	1	2
29	1	6	0	1
30	1	6	11	0
31	1	7	9	3
32	1	8	8	2
33	1	9	7	1
34	1	10	6	0
35	1	11	4	3
36	1	12	3	2
37	1	13	2	2

PRIN.	INTEREST.			
£	£	s.	d.	f
38	1	14	1	1
39	1	15	0	0
40	1	15	10	3
41	1	16	9	2
42	1	17	8	1
43	1	18	7	0
44	1	19	5	3
45	2	0	4	2
46	2	1	3	1
47	2	2	2	1
48	2	3	1	0
49	2	3	11	3
50	2	4	10	2
51	2	5	9	0
52	2	6	8	0
53	2	7	6	2
54	2	8	5	2
55	2	9	4	2
56	2	10	3	0
57	2	11	2	0
58	2	12	0	2
59	2	12	11	0
60	2	13	10	0
61	2	14	8	2
62	2	15	7	2
63	2	16	6	0
64	2	17	5	0
65	2	18	4	0
66	2	19	2	2
67	3	0	1	2
68	3	1	0	0
69	3	1	11	0
70	3	2	9	2
71	3	3	8	2
72	3	4	7	0
73	3	5	6	0
74	3	6	5	0

PRIN.	INTEREST.			
£	£	s.	d.	f
75	3	7	4	0
76	3	8	2	2
77	3	9	1	2
78	3	10	0	0
79	3	10	10	2
80	3	11	9	2
81	3	12	8	0
82	3	13	7	0
83	3	14	6	0
84	3	15	4	2
85	3	16	3	2
86	3	17	2	0
87	3	18	1	0
88	3	18	11	2
89	3	19	10	0
90	4	0	9	0
91	4	1	7	2
92	4	2	6	2
93	4	3	5	2
94	4	4	4	2
95	4	5	3	0
96	4	6	2	0
97	4	7	0	2
98	4	7	11	2
99	4	8	10	0
100	4	9	9	0
200	8	19	6	0
300	13	9	3	0
400	17	19	0	0
500	22	8	9	0
600	26	18	6	0
700	31	8	3	1
800	35	18	0	1
900	40	7	9	1
1000	44	17	6	1

INT. &c. FOR TWO HUNDRED AND SEVENTY-FOUR DAYS.

PRIN.	INTEREST.			
£	£	s.	d.	f
1	0	0	10	3
2	0	1	9	2
3	0	2	8	2
4	0	3	7	1
5	0	4	6	0
6	0	5	4	3
7	0	6	3	2
8	0	7	2	2
9	0	8	1	1
10	0	9	0	0
11	0	9	10	3
12	0	10	9	2
13	0	11	8	2
14	0	12	7	1
15	0	13	6	0
16	0	14	4	3
17	0	15	3	2
18	0	16	2	2
19	0	17	1	1
20	0	18	0	0
21	0	18	10	3
22	0	19	9	3
23	1	0	8	3
24	1	1	7	2
25	1	2	6	1
26	1	3	5	0
27	1	4	3	3
28	1	5	2	3
29	1	6	1	2
30	1	7	0	1
31	1	7	11	0
32	1	8	9	3
33	1	9	8	3
34	1	10	7	2
35	1	11	6	1
36	1	12	5	0
37	1	13	3	3

PRIN.	INTEREST.			
£	£	s.	d.	f
38	1	14	2	3
39	1	15	1	2
40	1	16	0	1
41	1	16	11	0
42	1	17	9	3
43	1	18	8	3
44	1	19	7	2
45	2	0	6	1
46	2	1	5	0
47	2	2	3	3
48	2	3	2	3
49	2	4	1	2
50	2	5	0	1
51	2	5	11	0
52	2	6	10	0
53	2	7	8	2
54	2	8	7	2
55	2	9	6	0
56	2	10	5	2
57	2	11	4	0
58	2	12	3	0
59	2	13	2	0
60	2	14	0	2
61	2	14	11	2
62	2	15	10	0
63	2	16	9	0
64	2	17	7	2
65	2	18	6	2
66	2	19	5	2
67	3	0	4	2
68	3	1	3	0
69	3	2	2	0
70	3	3	0	2
71	3	3	11	2
72	3	4	10	0
73	3	5	9	0
74	3	6	7	2

PRIN.	INTEREST.			
£	£	s.	d.	f
75	3	7	6	2
76	3	8	5	2
77	3	9	4	2
78	3	10	3	0
79	3	11	2	0
80	3	12	0	2
81	3	12	11	2
82	3	13	10	0
83	3	14	9	0
84	3	15	7	2
85	3	16	6	2
86	3	17	5	2
87	3	18	4	2
88	3	19	3	0
89	4	0	2	0
90	4	1	0	2
91	4	1	11	2
92	4	2	10	0
93	4	3	9	0
94	4	4	7	2
95	4	5	6	2
96	4	6	5	2
97	4	7	4	2
98	4	8	3	0
99	4	9	2	0
100	4	10	0	3
200	9	0	1	3
300	13	10	2	3
400	18	0	3	3
500	22	10	4	3
600	27	0	5	3
700	31	10	6	3
800	36	0	7	3
900	40	10	8	3
1000	45	0	9	3

278

INT. &c. FOR TWO HUNDRED AND SEVENTY-FIVE DAYS.

PRIN.	INTEREST.			
£	£	s.	d.	f
1	0	0	10	3
2	0	1	9	2
3	0	2	8	2
4	0	3	7	1
5	0	4	6	1
6	0	5	5	0
7	0	6	3	3
8	0	7	2	3
9	0	8	1	2
10	0	9	0	1
11	0	9	11	1
12	0	10	10	0
13	0	11	9	0
14	0	12	8	0
15	0	13	6	3
16	0	14	5	2
17	0	15	4	1
18	0	16	3	0
19	0	17	2	1
20	0	18	1	0
21	0	18	11	3
22	0	19	10	2
23	1	0	9	1
24	1	1	8	1
25	1	2	7	1
26	1	3	6	0
27	1	4	4	3
28	1	5	3	3
29	1	6	2	3
30	1	7	1	3
31	1	8	0	1
32	1	8	11	0
33	1	9	9	3
34	1	10	9	0
35	1	11	7	3
36	1	12	6	2
37	1	13	5	1

PRIN.	INTEREST.			
£	£	s.	d.	f
38	1	14	4	0
39	1	15	3	0
40	1	16	2	0
41	1	17	0	3
42	1	17	11	2
43	1	18	10	2
44	1	19	9	1
45	2	0	8	1
46	2	1	7	0
47	2	2	5	3
48	2	3	4	3
49	2	4	3	2
50	2	5	2	2
51	2	6	1	0
52	2	7	0	0
53	2	7	11	0
54	2	8	9	2
55	2	9	8	2
56	2	10	7	2
57	2	11	6	0
58	2	12	5	2
59	2	13	4	0
60	2	14	3	0
61	2	15	1	2
62	2	16	0	2
63	2	16	11	0
64	2	17	10	0
65	2	18	9	0
66	2	19	7	2
67	3	0	6	2
68	3	1	6	0
69	3	2	4	2
70	3	3	3	2
71	3	4	2	2
72	3	5	1	0
73	3	6	0	0
74	3	6	10	2

PRIN.	INTEREST.			
£	£	s.	d.	f
75	3	7	9	2
76	3	8	8	0
77	3	9	7	0
78	3	10	6	0
79	3	11	5	0
80	3	12	4	0
81	3	13	2	2
82	3	14	1	2
83	3	15	0	2
84	3	15	11	0
85	3	16	10	0
86	3	17	9	0
87	3	18	7	2
88	3	19	6	2
89	4	0	5	2
90	4	1	4	2
91	4	2	3	0
92	4	3	2	0
93	4	4	0	2
94	4	4	11	2
95	4	5	10	2
96	4	6	9	0
97	4	7	8	0
98	4	8	7	0
99	4	9	6	0
100	4	10	4	3
200	9	0	9	3
300	13	11	2	3
400	18	1	7	2
500	22	12	0	2
600	27	2	5	2
700	31	12	10	2
800	36	3	3	1
900	40	13	8	1
1000	45	4	1	1

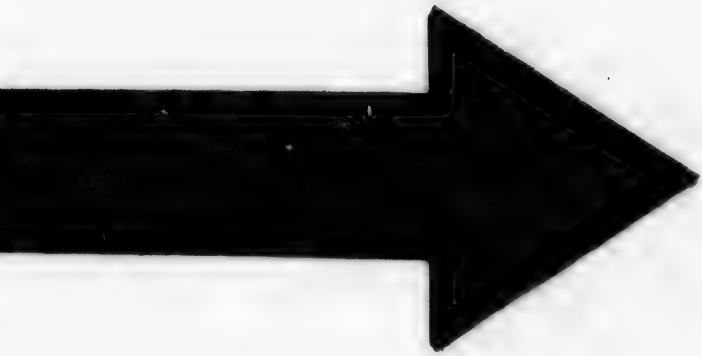

IMAGE EVALUATION
TEST TARGET (MT-3)

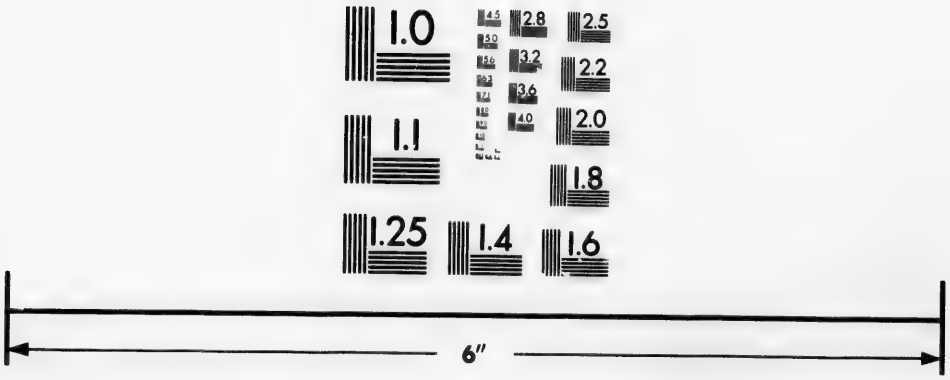

Photographic
Sciences
Corporation

23 WEST MAIN STREET
WEBSTER, N.Y. 14580
(716) 872-4503

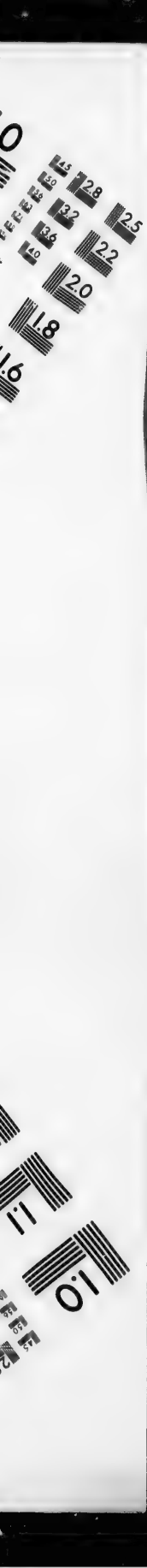
2.8
2.5
3.2
3.6
2.2
2.0
1.8
1.1
1.0

PRIN.	INTEREST.				PRIN.	INTEREST.				PRIN.	INTEREST.			
£	£	s.	d.	f	£	£	s.	d.	f	£	£	s.	d.	f
1	0	0	10	3	38	1	14	5	2	75	3	8	0	2
2	0	1	9	2	39	1	15	4	2	76	3	8	11	0
3	0	2	8	3	40	1	16	3	2	77	3	9	10	0
4	0	3	7	2	41	1	17	2	2	78	3	10	9	0
5	0	4	6	1	42	1	18	1	1	79	3	11	8	0
6	0	5	5	1	43	1	19	0	1	80	3	12	7	0
7	0	6	4	0	44	1	19	11	0	81	3	13	6	0
8	0	7	3	0	45	2	0	9	3	82	3	14	5	0
9	0	8	2	0	46	2	1	8	3	83	3	15	3	2
10	0	9	0	3	47	2	2	7	3	84	3	16	2	2
11	0	9	11	3	48	2	3	6	3	85	3	17	1	2
12	0	10	10	2	49	2	4	5	2	86	3	18	0	2
13	0	11	9	1	50	2	5	4	1	87	3	18	11	0
14	0	12	8	2	51	2	6	3	0	88	3	19	10	0
15	0	13	7	1	52	2	7	2	0	89	4	0	9	0
16	0	14	6	1	53	2	8	1	0	90	4	1	7	2
17	0	15	5	0	54	2	9	0	0	91	4	2	6	2
18	0	16	3	3	55	2	9	10	2	92	4	3	5	2
19	0	17	3	0	56	2	10	9	2	93	4	4	4	2
20	0	18	1	3	57	2	11	8	2	94	4	5	3	2
21	0	19	0	2	58	2	12	7	0	95	4	6	2	2
22	0	19	11	2	59	2	13	6	0	96	4	7	1	2
23	1	0	10	1	60	2	14	5	0	97	4	8	0	0
24	1	1	9	1	61	2	15	4	0	98	4	8	11	0
25	1	2	8	1	62	2	16	3	0	99	4	9	9	2
26	1	3	7	0	63	2	17	2	0	100	4	10	8	3
27	1	4	6	0	64	2	18	1	0	200	9	1	5	3
28	1	5	4	3	65	2	18	11	2	300	13	12	2	2
29	1	6	3	2	66	2	19	10	2	400	18	2	11	2
30	1	7	2	2	67	3	0	9	0	500	22	13	8	1
31	1	8	1	2	68	3	1	8	0	600	27	4	5	1
32	1	9	0	2	69	3	2	7	0	700	31	15	2	0
33	1	9	11	1	70	3	3	6	0	800	36	5	11	0
34	1	10	10	0	71	3	4	5	0	900	40	16	7	3
35	1	11	9	0	72	3	5	4	0	1000	45	7	4	3
36	1	12	8	0	73	3	6	3	0					
37	1	13	6	3	74	3	7	1	2					

280

INT. &c. FOR TWO HUNDRED AND SEVENTY-SEVEN DAYS.

PRIN.	INTEREST.			
£	£	s.	d.	f
1	0	0	10	3
2	0	1	9	3
3	0	2	8	3
4	0	3	7	3
5	0	4	6	2
6	0	5	5	2
7	0	6	4	1
8	0	7	3	1
9	0	8	2	1
10	0	9	1	1
11	0	10	0	1
12	0	10	11	0
13	0	11	10	0
14	0	12	9	0
15	0	13	7	3
16	0	14	6	3
17	0	15	5	3
18	0	16	4	2
19	0	17	3	2
20	0	18	2	2
21	0	19	1	2
22	1	0	0	2
23	1	0	11	1
24	1	1	10	0
25	1	2	9	0
26	1	3	8	0
27	1	4	7	0
28	1	5	6	0
29	1	6	4	3
30	1	7	3	3
31	1	8	2	3
32	1	9	1	2
33	1	10	0	2
34	1	10	11	2
35	1	11	10	1
36	1	12	9	1
37	1	13	8	1

PRIN.	INTEREST.			
£	£	s.	d.	f
38	1	14	7	1
39	1	15	6	1
40	1	16	5	0
41	1	17	4	0
42	1	18	3	0
43	1	19	1	3
44	2	0	0	3
45	2	0	11	3
46	2	1	10	2
47	2	2	9	2
48	2	3	8	2
49	2	4	7	2
50	2	5	6	2
51	2	6	5	2
52	2	7	4	0
53	2	8	3	0
54	2	9	2	0
55	2	10	1	0
56	2	11	0	0
57	2	11	10	2
58	2	12	9	2
59	2	13	8	2
60	2	14	7	2
61	2	15	6	2
62	2	16	5	2
63	2	17	4	2
64	2	18	3	0
65	2	19	2	0
66	3	0	1	0
67	3	1	0	0
68	3	1	11	0
69	3	2	9	2
70	3	3	8	2
71	3	4	7	2
72	3	5	6	2
73	3	6	5	0
74	3	7	4	2

PRIN.	INTEREST.			
£	£	s.	d.	f
75	3	8	3	2
76	3	9	2	2
77	3	10	1	2
78	3	11	0	2
79	3	11	11	0
80	3	12	10	0
81	3	13	9	0
82	3	14	8	0
83	3	15	6	2
84	3	16	6	0
85	3	17	5	0
86	3	18	3	2
87	3	19	2	2
88	4	0	1	2
89	4	1	0	2
90	4	1	11	2
91	4	2	10	0
92	4	3	9	0
93	4	4	8	0
94	4	5	7	0
95	4	6	6	0
96	4	7	5	0
97	4	8	4	0
98	4	9	3	0
99	4	10	2	0
100	4	11	0	3
200	9	2	1	2
300	13	13	2	1
400	18	4	3	1
500	22	15	4	0
600	27	6	4	3
700	31	17	5	3
800	36	8	6	2
900	40	19	7	1
1000	45	10	8	0

281

PRIN.	INTEREST.				PRIN.	INTEREST.				PRIN.	INTEREST.			
£	£	s.	d.	f	£	£	s.	d.	f	£	£	s.	d.	f
1	0	0	10	3	38	1	14	8	3	75	3	8	6	0
2	0	1	9	3	39	1	15	7	3	76	3	9	5	2
3	0	2	8	3	40	1	16	6	3	77	3	10	4	2
4	0	3	8	0	41	1	17	5	2	78	3	11	3	2
5	0	4	6	3	42	1	18	4	2	79	3	12	2	0
6	0	5	5	3	43	1	19	3	2	80	3	13	1	2
7	0	6	4	2	44	2	0	2	2	81	3	14	0	2
8	0	7	3	2	45	2	1	1	2	82	3	14	11	0
9	0	8	2	3	46	2	2	0	2	83	3	15	10	0
10	0	9	1	3	47	2	2	11	2	84	3	16	9	0
11	0	10	0	2	48	2	3	10	1	85	3	17	8	0
12	0	10	11	2	49	2	4	9	1	86	3	18	7	0
13	0	11	10	2	50	2	5	8	1	87	3	19	6	0
14	0	12	9	1	51	2	6	7	0	88	4	0	5	0
15	0	13	8	2	52	2	7	6	0	89	4	1	4	0
16	0	14	7	2	53	2	8	5	0	90	4	2	3	0
17	0	15	6	2	54	2	9	4	0	91	4	3	2	0
18	0	16	5	1	55	2	10	3	2	92	4	4	[illegible]	0
19	0	17	4	1	56	2	11	2	0	93	4	[illegible]	[illegible]	0
20	0	18	3	0	57	2	12	1	0	94	4	5	[illegible]	0
21	0	19	2	1	58	2	13	0	0	95	4	6	10	0
22	1	0	1	1	59	2	13	11	0	96	4	7	8	2
23	1	1	0	1	60	2	14	10	0	97	4	8	7	2
24	1	1	11	0	61	2	15	8	2	98	4	9	6	2
25	1	2	10	0	62	2	16	7	2	99	4	10	6	0
26	1	3	9	0	63	2	17	6	2	100	4	11	4	2
27	1	4	8	0	64	2	18	6	0	200	9	2	9	2
28	1	5	7	0	65	2	19	5	0	300	13	14	2	1
29	1	6	6	0	66	3	0	3	2	400	18	5	7	0
30	1	7	5	0	67	3	1	3	0	500	22	16	11	3
31	1	8	3	3	68	3	2	2	0	600	27	8	4	2
32	1	9	3	0	69	3	3	0	2	700	31	19	9	1
33	1	10	1	2	70	3	3	11	2	800	36	11	2	0
34	1	11	1	0	71	3	4	10	2	900	41	2	6	3
35	1	11	11	3	72	3	5	9	2	1000	45	13	11	2
36	1	12	10	3	73	3	6	8	2					
37	1	13	9	2	74	3	7	7	0					

282

PRIN.	INTEREST.			
£	£	s.	d.	f
1	0	0	10	3
2	0	1	9	3
3	0	2	9	0
4	0	3	8	0
5	0	4	7	0
6	0	5	6	0
7	0	6	5	0
8	0	7	4	0
9	0	8	3	0
10	0	9	2	0
11	0	10	1	0
12	0	11	0	0
13	0	11	11	0
14	0	12	10	0
15	0	13	9	0
16	0	14	8	0
17	0	15	7	0
18	0	16	6	0
19	0	17	5	0
20	0	18	4	0
21	0	19	3	0
22	1	0	2	1
23	1	1	1	0
24	1	2	0	1
25	1	2	11	0
26	1	3	10	0
27	1	4	9	0
28	1	5	8	1
29	1	6	7	1
30	1	7	6	0
31	1	8	5	1
32	1	9	4	0
33	1	10	3	0
34	1	11	2	1
35	1	12	1	1
36	1	13	0	1
37	1	13	11	0

PRIN.	INTEREST.			
£	£	s.	d.	f
38	1	14	10	1
39	1	15	9	0
40	1	16	8	1
41	1	17	7	1
42	1	18	6	1
43	1	19	5	1
44	2	0	4	0
45	2	1	3	1
46	2	2	2	1
47	2	3	1	1
48	2	4	0	1
49	2	4	11	1
50	2	5	10	1
51	2	6	9	0
52	2	7	8	0
53	2	8	7	0
54	2	9	6	0
55	2	10	5	2
56	2	11	4	2
57	2	12	3	0
58	2	13	2	2
59	2	14	1	2
60	2	15	0	0
61	2	15	11	0
62	2	16	10	2
63	2	17	9	0
64	2	18	8	0
65	2	19	7	0
66	3	0	6	0
67	3	1	5	2
68	3	2	4	2
69	3	3	3	2
70	3	4	2	2
71	3	5	1	2
72	3	6	0	2
73	3	6	11	2
74	3	7	10	0

PRIN.	INTEREST.			
£	£	s.	d.	f
75	3	8	9	0
76	3	9	8	2
77	3	10	7	0
78	3	11	6	0
79	3	12	5	2
80	3	13	4	2
81	3	14	3	2
82	3	15	2	2
83	3	16	1	2
84	3	17	0	2
85	3	17	11	2
86	3	18	10	2
87	3	19	9	2
88	4	0	8	0
89	4	1	7	2
90	4	2	6	2
91	4	3	5	2
92	4	4	4	2
93	4	5	3	2
94	4	6	2	2
95	4	7	1	2
96	4	8	0	2
97	4	8	11	2
98	4	9	10	2
99	4	10	9	2
100	4	11	8	2
200	9	3	5	1
300	13	15	2	0
400	18	6	10	3
500	22	18	7	2
600	27	10	4	1
700	32	2	0	3
800	36	13	9	2
900	41	5	6	1
1000	45	17	3	0

PRIN.	INTEREST.				PRIN.	INTEREST.				PRIN.	INTEREST.			
£	£	s.	d.	f	£	£	s.	d.	f	£	£	s.	d.	f
1	0	0	11	0	38	1	14	11	3	75	3	9	0	2
2	0	1	9	3	39	1	15	10	3	76	3	9	11	2
3	0	2	9	0	40	1	16	9	2	77	3	10	10	0
4	0	3	8	1	41	1	17	9	0	78	3	11	9	2
5	0	4	7	1	42	1	18	8	0	79	3	12	8	2
6	0	5	6	1	43	1	19	7	0	80	3	13	7	0
7	0	6	5	1	44	2	0	6	0	81	3	14	6	2
8	0	7	4	1	45	2	1	5	0	82	3	15	6	0
9	0	8	3	1	46	2	2	4	0	83	3	16	5	1
10	0	9	2	2	47	2	3	3	0	84	3	17	4	0
11	0	10	1	2	48	2	4	2	0	85	3	18	3	0
12	0	11	0	2	49	2	5	1	1	86	3	19	2	0
13	0	11	11	2	50	2	6	0	1	87	4	0	1	0
14	0	12	10	2	51	2	6	11	0	88	4	1	0	0
15	0	13	9	2	52	2	7	10	2	89	4	1	11	0
16	0	14	8	3	53	2	8	9	0	90	4	2	10	0
17	0	15	7	3	54	2	9	8	0	91	4	3	9	0
18	0	16	6	3	55	2	10	7	2	92	4	4	8	0
19	0	17	5	3	56	2	11	6	0	93	4	5	7	0
20	0	18	4	3	57	2	12	5	2	94	4	6	6	0
21	0	19	3	3	58	2	13	5	0	95	4	7	5	0
22	1	0	3	0	59	2	14	3	2	96	4	8	4	2
23	1	1	2	0	60	2	15	2	2	97	4	9	3	2
24	1	2	1	0	61	2	16	2	0	98	4	10	2	2
25	1	3	0	0	62	2	17	0	2	99	4	11	1	2
26	1	3	11	1	63	2	17	11	2	100	4	12	0	2
27	1	4	10	0	64	2	18	11	0	200	9	4	1	1
28	1	5	9	0	65	2	19	9	3	300	13	16	1	3
29	1	6	8	2	66	3	0	9	0	400	18	8	2	2
30	1	7	7	1	67	3	1	8	0	500	23	0	3	1
31	1	8	6	1	68	3	2	6	2	600	27	12	3	3
32	1	9	5	2	69	3	3	6	0	700	32	4	4	2
33	1	10	4	2	70	3	4	5	2	800	36	16	5	1
34	1	11	3	1	71	3	5	4	0	900	41	8	5	3
35	1	12	2	3	72	3	6	3	2	1000	46	0	6	2
36	1	13	1	3	73	3	7	2	2					
37	1	14	0	2	74	3	8	1	0		284			

PRIN.	INTEREST.			
£	£	s.	d.	f
1	0	0	11	0
2	0	1	10	0
3	0	2	9	0
4	0	3	8	1
5	0	4	7	2
6	0	5	6	2
7	0	6	5	2
8	0	7	4	2
9	0	8	3	2
10	0	9	3	0
11	0	10	2	0
12	0	11	1	0
13	0	12	0	0
14	0	12	11	0
15	0	13	10	1
16	0	14	9	1
17	0	15	8	2
18	0	16	7	2
19	0	17	6	2
20	0	18	5	3
21	0	19	4	3
22	1	0	3	3
23	1	1	3	0
24	1	2	2	0
25	1	3	1	1
26	1	4	0	1
27	1	4	11	1
28	1	5	10	1
29	1	6	9	1
30	1	7	8	3
31	1	8	7	3
32	1	9	6	3
33	1	10	5	3
34	1	1	4	3
35	1	12	4	0
36	1	13	3	0
27	1	14	2	0

PRIN.	INTEREST.			
£	£	s.	d.	f
38	1	15	1	1
39	1	16	0	1
40	1	16	11	1
41	1	17	10	1
42	1	18	9	1
43	1	19	8	3
44	2	0	7	3
45	2	1	6	3
46	2	2	5	3
47	2	3	4	3
48	2	4	4	0
49	2	5	3	0
50	2	6	2	1
51	2	7	1	0
52	2	8	0	2
53	2	8	11	2
54	2	9	10	2
55	2	10	9	2
56	2	11	8	2
57	2	12	7	2
58	2	13	6	2
59	2	14	6	0
60	2	15	5	2
61	2	16	4	0
62	2	17	3	2
63	2	18	2	2
64	2	19	1	2
65	3	0	0	2
66	3	0	11	2
67	3	1	10	2
68	3	2	9	2
69	3	3	8	2
70	3	4	8	0
71	3	5	6	2
72	3	6	6	0
73	3	7	5	2
74	3	8	4	0

PRIN.	INTEREST.			
£	£	s.	d.	f
75	3	9	3	2
76	3	10	2	2
77	3	11	1	2
78	3	12	0	2
79	3	12	11	2
80	3	13	10	2
81	3	14	9	2
82	3	15	8	2
83	3	16	8	0
84	3	17	6	2
85	3	18	6	0
86	3	19	5	2
87	4	0	4	2
88	4	1	3	2
89	4	2	2	2
90	4	3	1	2
91	4	4	0	2
92	4	4	11	2
93	4	5	11	0
94	4	6	9	2
95	4	7	9	0
96	4	8	8	0
97	4	9	7	0
98	4	10	6	0
99	4	11	5	2
100	4	12	4	2
200	9	4	9	0
300	13	17	1	3
400	18	9	6	1
500	23	1	11	0
600	27	14	3	2
700	32	6	8	0
800	36	19	0	3
900	41	11	5	1
1000	46	3	10	0

INT. &c. FOR TWO HUNDRED AND EIGHTY-TWO DAYS.

PRIN.	INTEREST.			
£	£	s.	d.	f
1	0	0	11	0
2	0	1	10	1
3	0	2	9	1
4	0	3	8	2
5	0	4	7	2
6	0	5	6	3
7	0	6	5	3
8	0	7	4	3
9	0	8	4	0
10	0	9	3	0
11	0	10	2	2
12	0	11	1	2
13	0	12	0	2
14	0	12	11	3
15	0	13	10	3
16	0	14	9	3
17	0	15	9	0
18	0	16	8	1
19	0	17	7	1
20	0	18	6	2
21	0	19	5	2
22	1	0	4	3
23	1	1	3	3
24	1	2	3	0
25	1	3	2	1
26	1	4	1	1
27	1	5	0	1
28	1	5	11	1
29	1	6	10	2
30	1	7	9	2
31	1	8	9	0
32	1	9	8	0
33	1	10	7	1
34	1	11	6	1
35	1	12	5	1
36	1	13	4	1
37	1	14	3	2

PRIN.	INTEREST.			
£	£	s.	d.	f
38	1	15	2	3
39	1	16	1	3
40	1	17	1	0
41	1	18	0	0
42	1	18	11	1
43	1	19	10	1
44	2	0	9	1
45	2	1	8	3
46	2	2	7	3
47	2	3	6	3
48	2	4	5	3
49	2	5	5	0
50	2	6	4	0
51	2	7	3	2
52	2	8	2	2
53	2	9	1	2
54	2	10	0	2
55	2	11	0	0
56	2	11	10	2
57	2	12	10	0
58	2	13	9	0
59	2	14	8	0
60	2	15	7	0
61	2	16	6	0
62	2	17	5	3
63	2	18	5	0
64	2	19	4	0
65	3	0	3	0
66	3	1	2	2
67	3	2	1	0
68	3	3	0	2
69	3	3	11	2
70	3	4	10	2
71	3	5	9	2
72	3	6	8	2
73	3	7	8	0
74	3	8	7	0

PRIN.	INTEREST.			
£	£	s.	d.	f
75	3	9	6	0
76	3	10	5	2
77	3	11	5	0
78	3	12	3	2
79	3	13	3	0
80	3	14	2	0
81	3	15	1	0
82	3	16	0	0
83	3	16	11	0
84	3	17	10	2
85	3	18	9	2
86	3	19	8	2
87	4	0	7	2
88	4	1	6	2
89	4	2	6	0
90	4	3	5	2
91	4	4	4	2
92	4	5	3	2
93	4	6	2	2
94	4	7	1	2
95	4	8	1	0
96	4	8	11	2
97	4	9	11	0
98	4	10	10	0
99	4	11	9	0
100	4	12	8	2
200	9	5	5	0
300	13	18	1	2
400	18	10	10	0
500	23	3	6	2
600	27	16	3	1
700	32	8	11	3
800	37	1	8	2
900	41	14	5	3
1000	46	7	1	1
	286			

PRIN.	INTEREST.			
£	£	s.	d.	f
1	0	0	11	0
2	0	1	10	1
3	0	2	9	1
4	0	3	8	3
5	0	4	7	3
6	0	5	7	0
7	0	6	6	0
8	0	7	5	1
9	0	8	4	1
10	0	9	3	2
11	0	10	2	3
12	0	11	2	0
13	0	12	1	1
14	0	13	0	1
15	0	13	11	1
16	0	14	10	2
17	0	15	9	2
18	0	16	9	0
19	0	17	8	0
20	0	18	7	1
21	0	19	6	1
22	1	0	5	1
23	1	1	4	2
24	1	2	3	3
25	1	3	3	0
26	1	4	2	1
27	1	5	1	1
28	1	6	0	2
29	1	6	11	2
30	1	7	10	3
31	1	8	10	0
32	1	9	9	0
33	1	10	8	2
34	1	11	7	2
35	1	12	6	3
36	1	13	5	3
37	1	14	5	0

PRIN.	INTEREST.			
£	£	s.	d.	f
38	1	15	4	0
39	1	16	3	1
40	1	17	2	2
41	1	18	1	3
42	1	19	0	3
43	2	0	0	0
44	2	0	11	1
45	2	1	10	1
46	2	2	9	2
47	2	3	8	3
48	2	4	8	0
49	2	5	7	0
50	2	6	6	1
51	2	7	5	2
52	2	8	4	2
53	2	9	4	0
54	2	10	2	2
55	2	11	2	0
56	2	12	1	0
57	2	13	0	2
58	2	13	11	0
59	2	14	10	2
60	2	15	9	2
61	2	16	9	0
62	2	17	8	0
63	2	18	7	0
64	2	19	6	0
65	3	0	6	0
66	3	1	5	0
67	3	2	4	0
68	3	3	3	0
69	3	4	2	2
70	3	5	1	2
71	3	6	0	2
72	3	6	11	2
73	3	7	11	0
74	3	8	10	0

PRIN.	INTEREST.			
£	£	s.	d.	f
75	3	9	9	0
76	3	10	8	0
77	3	11	7	2
78	3	12	6	2
79	3	13	6	0
80	3	14	5	0
81	3	15	4	2
82	3	16	3	2
83	3	17	2	2
84	3	18	1	2
85	3	19	1	0
86	4	0	0	0
87	4	0	11	0
88	4	1	10	2
89	4	2	9	2
90	4	3	8	3
91	4	4	7	2
92	4	5	7	0
93	4	6	6	0
94	4	7	5	2
95	4	8	4	2
96	4	9	4	0
97	4	10	3	0
98	4	11	2	0
99	4	12	1	0
100	4	13	0	1
200	9	6	0	3
300	13	19	1	1
400	18	12	1	3
500	23	5	2	1
600	27	18	2	3
700	32	11	3	1
800	37	4	3	3
900	41	17	4	1
1000	46	10	4	3

INT. &c. FOR TWO HUNDRED AND EIGHTY-FOUR DAYS.

PRIN.	INTEREST.				PRIN.	INTEREST.				PRIN.	INTEREST.			
£	£	s.	d.	f	£	£	s.	d.	f	£	£	s.	d.	f
1	0	0	11	0	38	1	15	5	3	75	3	10	0	0
2	0	1	10	1	39	1	16	5	0	76	3	10	11	2
3	0	2	9	1	40	1	17	4	0	77	3	11	10	2
4	0	3	8	3	41	1	18	3	1	78	3	12	10	0
5	0	4	8	0	42	1	19	2	2	79	3	13	8	2
6	0	5	7	1	43	2	0	1	3	80	3	14	8	0
7	0	6	6	2	44	2	1	1	0	81	3	15	7	0
8	0	7	5	2	45	2	2	0	0	82	3	16	6	2
9	0	8	4	3	46	2	2	11	1	83	3	17	6	0
10	0	9	3	3	47	2	3	10	2	84	3	18	5	0
11	0	10	3	0	48	2	4	9	3	85	3	19	4	2
12	0	11	2	2	49	2	5	9	0	86	4	0	3	2
13	0	12	1	3	50	2	6	8	1	87	4	1	3	0
14	0	13	0	3	51	2	7	7	0	88	4	2	2	0
15	0	14	0	0	52	2	8	6	0	89	4	3	1	0
16	0	14	11	1	53	2	9	6	0	90	4	4	0	0
17	0	15	10	1	54	2	10	5	0	91	4	4	11	2
18	0	16	9	2	55	2	11	4	2	92	4	5	10	2
19	0	17	8	3	56	2	12	3	2	93	4	6	9	2
20	0	18	8	0	57	2	13	2	2	94	4	7	9	0
21	0	19	7	1	58	2	14	1	2	95	4	8	8	0
22	1	0	6	2	59	2	15	1	0	96	4	9	7	2
23	1	1	5	3	60	2	16	0	0	97	4	10	6	2
24	1	2	4	3	61	2	16	11	0	98	4	11	6	0
25	1	3	4	0	62	2	17	10	2	99	4	12	5	2
26	1	4	3	0	63	2	18	9	2	100	4	13	4	1
27	1	5	2	2	64	2	19	9	0	200	9	6	8	3
28	1	6	1	3	65	3	0	8	0	300	14	0	1	1
29	1	7	0	3	66	3	1	7	0	400	18	13	5	2
30	1	8	0	0	67	3	2	6	2	500	23	6	10	0
31	1	8	11	1	68	3	3	6	0	600	28	0	2	2
32	1	9	10	2	69	3	4	5	0	700	32	13	7	0
33	1	10	9	2	70	3	5	4	0	800	37	6	11	2
34	1	11	9	0	71	3	6	3	2	900	42	0	4	0
35	1	12	8	0	72	3	7	2	2	1000	46	13	8	1
36	1	13	7	1	73	3	8	2	0					
37	1	14	6	2	74	3	9	1	0			288		

PRIN.	INTEREST.			
£	£	s.	d.	f
1	0	0	11	0
2	0	1	10	1
3	0	2	9	2
4	0	3	9	0
5	0	4	8	1
6	0	5	7	1
7	0	6	6	3
8	0	7	6	0
9	0	8	5	0
10	0	9	4	1
11	0	10	3	2
12	0	11	3	0
13	0	12	2	1
14	0	13	1	1
15	0	14	0	2
16	0	14	11	3
17	0	15	11	0
18	0	16	10	1
19	0	17	9	2
20	0	18	9	0
21	0	19	8	1
22	1	0	7	1
23	1	1	6	2
24	1	2	5	3
25	1	3	5	0
26	1	4	4	1
27	1	5	3	1
28	1	6	2	3
29	1	7	2	0
30	1	8	1	1
31	1	9	0	3
32	1	9	11	3
33	1	10	11	0
34	1	11	10	1
35	1	12	9	1
36	1	13	8	3
37	1	14	8	0

PRIN.	INTEREST.			
£	£	s.	d.	f
38	1	15	7	1
39	1	16	6	2
40	1	17	5	2
41	1	18	4	3
42	1	19	4	0
43	2	0	3	1
44	2	1	2	3
45	2	2	2	0
46	2	3	1	1
47	2	4	0	2
48	2	4	11	2
49	2	5	10	3
50	2	6	10	0
51	2	7	9	0
52	2	8	8	2
53	2	9	7	2
54	2	10	6	2
55	2	11	6	0
56	2	12	5	2
57	2	13	5	0
58	2	14	4	0
59	2	15	3	0
60	2	16	2	2
61	2	17	2	0
62	2	18	1	0
63	2	19	0	2
64	2	19	11	2
65	3	0	10	2
66	3	1	10	0
67	3	2	9	0
68	3	3	8	2
69	3	4	7	2
70	3	5	6	2
71	3	6	6	0
72	3	7	5	2
73	3	8	5	0
74	3	9	4	0

PRIN.	INTEREST.			
£	£	s.	d.	f
75	3	10	3	0
76	3	11	2	2
77	3	12	1	2
78	3	13	1	0
79	3	14	0	0
80	3	14	11	0
81	3	15	10	2
82	3	16	9	2
83	3	17	9	0
84	3	18	8	0
85	3	19	7	0
86	4	0	6	2
87	4	1	6	0
88	4	2	5	2
89	4	3	5	0
90	4	4	4	0
91	4	5	3	0
92	4	6	2	2
93	4	7	1	2
94	4	8	1	0
95	4	9	0	0
96	4	9	11	0
97	4	10	10	2
98	4	11	9	2
99	4	12	9	0
100	4	13	8	1
200	9	7	4	3
300	14	1	1	0
400	18	14	9	2
500	23	8	5	3
600	28	2	2	1
700	32	15	10	2
800	37	9	7	0
900	42	3	3	1
1000	46	16	11	3

PRIN.	INTEREST.				PRIN.	INTEREST.				PRIN.	INTEREST.			
£	£	s.	d.	f	£	£	s.	d.	f	£	£	s.	d.	f
1	0	0	11	0	38	1	15	8	3	75	3	10	6	0
2	0	1	10	2	39	1	16	8	0	76	3	11	5	2
3	0	2	9	3	40	1	17	7	1	77	3	12	5	0
4	0	3	9	0	41	1	18	6	2	78	3	13	4	0
5	0	4	8	2	42	1	19	5	3	79	3	14	3	2
6	0	5	7	3	43	2	0	5	0	80	3	15	2	2
7	0	6	6	3	44	2	1	4	1	81	3	16	1	2
8	0	7	6	1	45	2	2	3	2	82	3	17	1	0
9	0	8	5	2	46	2	3	3	0	83	3	18	0	2
10	0	9	4	3	47	2	4	2	1	84	3	18	11	2
11	0	10	4	0	48	2	5	1	2	85	3	19	11	0
12	0	11	3	1	49	2	6	0	3	86	4	0	10	0
13	0	12	2	3	50	2	7	0	0	87	4	1	9	0
14	0	13	2	0	51	2	7	11	0	88	4	2	8	2
15	0	14	1	1	52	2	8	10	2	89	4	3	8	0
16	0	15	0	2	53	2	9	9	2	90	4	4	7	0
17	0	15	11	3	54	2	10	9	0	91	4	5	6	2
18	0	16	11	0	55	2	11	8	2	92	4	6	6	0
19	0	17	10	1	56	2	12	7	2	93	4	7	5	2
20	0	18	9	2	57	2	13	6	2	94	4	8	4	2
21	0	19	9	0	58	2	14	6	0	95	4	9	4	0
22	1	0	8	1	59	2	15	6	0	96	4	10	3	0
23	1	1	7	2	60	2	16	5	0	97	4	11	2	2
24	1	2	6	3	61	2	17	4	2	98	4	12	1	2
25	1	3	6	0	62	2	18	3	2	99	4	13	1	0
26	1	4	5	1	63	2	19	2	2	100	4	14	0	1
27	1	5	4	2	64	3	0	2	0	200	9	8	0	2
28	1	6	3	3	65	3	1	1	2	300	14	2	0	3
29	1	7	3	0	66	3	2	0	2	400	18	16	1	1
30	1	8	2	2	67	3	3	0	0	500	23	10	1	2
31	1	9	1	3	68	3	3	11	0	600	28	4	1	3
32	1	10	1	0	69	3	4	10	0	700	32	18	2	1
33	1	11	0	1	70	3	5	9	2	800	37	12	2	2
34	1	11	11	2	71	3	6	9	0	900	42	6	2	3
35	1	12	10	3	72	3	7	8	0	1000	47	0	3	1
36	1	13	10	0	73	3	8	7	2					
37	1	14	9	1	74	3	9	6	2		290			

PRIN.	INTEREST.			
£	£	s.	d.	f
1	0	0	11	1
2	0	1	10	2
3	0	2	9	3
4	0	3	9	1
5	0	4	8	2
6	0	5	8	0
7	0	6	7	1
8	0	7	6	2
9	0	8	5	3
10	0	9	5	0
11	0	10	4	2
12	0	11	3	3
13	0	12	3	0
14	0	13	2	2
15	0	14	1	3
16	0	15	1	0
17	0	16	0	2
18	0	16	11	3
19	0	17	11	0
20	0	18	10	1
21	0	19	9	2
22	1	0	9	0
23	1	1	8	1
24	1	2	7	3
25	1	3	7	0
26	1	4	6	1
27	1	5	5	2
28	1	6	5	0
29	1	7	4	1
30	1	8	3	2
31	1	9	3	0
32	1	10	2	1
33	1	11	1	3
34	1	12	0	3
35	1	13	0	1
36	1	13	11	2
37	1	14	10	3

PRIN.	INTEREST.			
£	£	s.	d.	f
38	1	15	10	0
39	1	16	9	2
40	1	17	9	0
41	1	18	8	1
42	1	19	7	2
43	2	0	6	3
44	2	1	6	1
45	2	2	5	1
46	2	3	4	3
47	2	4	4	0
48	2	5	3	1
49	2	6	2	3
50	2	7	2	1
51	2	8	1	2
52	2	9	0	2
53	2	10	0	0
54	2	10	11	0
55	2	11	10	2
56	2	12	10	0
57	2	13	9	0
58	2	14	8	2
59	2	15	8	0
60	2	16	7	0
61	2	17	6	0
62	2	18	6	0
63	2	19	5	2
64	3	0	4	2
65	3	1	4	0
66	3	2	3	2
67	3	3	2	2
68	3	4	1	2
69	3	5	1	0
70	3	6	0	2
71	3	6	11	2
72	3	7	11	0
73	3	8	10	2
74	3	9	9	2

PRIN.	INTEREST.			
£	£	s.	d.	f
75	3	10	9	0
76	3	11	8	0
77	3	12	7	2
78	3	13	7	0
79	3	14	6	0
80	3	15	6	0
81	3	16	5	2
82	3	17	4	2
83	3	18	3	2
84	3	19	3	0
85	4	0	2	2
86	4	1	1	2
87	4	2	1	0
88	4	3	0	2
89	4	3	11	2
90	4	4	10	2
91	4	5	10	0
92	4	6	9	3
93	4	7	8	2
94	4	8	8	0
95	4	9	7	2
96	4	10	6	2
97	4	11	6	0
98	4	12	5	2
[illegible]	4	13	5	0
100	4	14	4	1
200	9	8	8	2
300	14	3	0	3
400	18	17	5	0
500	23	11	9	1
600	28	6	1	2
700	33	0	5	3
800	37	14	10	0
900	42	9	2	1
1000	47	3	6	2

INT. &c. FOR TWO HUNDRED AND EIGHTY-EIGHT DAYS.

PRIN.	INTEREST.				PRIN.	INTEREST.				PRIN.	INTEREST.			
£	£	s.	d.	f	£	£	s.	d.	f	£	£	s.	d.	f
1	0	0	11	1	38	1	15	11	2	75	3	11	0	0
2	0	1	10	2	39	1	16	11	0	76	3	11	11	0
3	0	2	10	0	40	1	17	10	1	77	3	12	10	2
4	0	3	9	1	41	1	18	9	3	78	3	13	10	0
5	0	4	9	0	42	1	19	9	0	79	3	14	9	2
6	0	5	8	0	43	2	0	8	2	80	3	15	8	2
7	0	6	7	2	44	2	1	8	0	81	3	16	8	0
8	0	7	6	3	45	2	2	7	1	82	3	17	7	2
9	0	8	6	1	46	2	3	6	3	83	3	18	7	0
10	0	9	5	2	47	2	4	5	3	84	3	19	6	0
11	0	10	4	3	48	2	5	5	1	85	4	0	5	2
12	0	11	4	1	49	2	6	4	2	86	4	1	5	0
13	0	12	3	2	50	2	7	4	0	87	4	2	4	2
14	0	13	3	0	51	2	8	3	2	88	4	3	4	0
15	0	14	2	2	52	2	9	3	0	89	4	4	3	0
16	0	15	1	3	53	2	10	2	0	90	4	5	2	2
17	0	16	1	0	54	2	11	1	2	91	4	6	2	0
18	0	17	0	2	55	2	12	1	0	92	4	7	1	2
19	0	17	11	3	56	2	13	0	0	93	4	8	0	2
20	0	18	11	0	57	2	13	11	2	94	4	8	11	2
21	0	19	10	2	58	2	14	10	2	95	4	9	11	0
22	1	0	9	3	59	2	15	10	0	96	4	10	10	2
23	1	1	9	1	60	2	16	9	2	97	4	11	10	0
24	1	2	8	3	61	2	17	9	0	98	4	12	9	0
25	1	3	8	0	62	2	18	8	0	99	4	13	8	2
26	1	4	7	2	63	2	19	7	2	100	4	14	8	0
27	1	5	6	3	64	3	0	7	0	200	9	9	4	1
28	1	6	6	0	65	3	1	6	0	300	14	4	0	2
29	1	7	5	1	66	3	2	5	3	400	18	18	8	3
30	1	8	4	3	67	3	3	5	0	500	23	13	5	0
31	1	9	4	0	68	3	4	4	2	600	28	8	1	1
32	1	10	3	2	69	3	5	4	0	700	33	2	9	2
33	1	11	3	0	70	3	6	3	2	800	37	17	5	3
34	1	12	2	1	71	3	7	2	2	900	42	12	1	3
35	1	13	1	3	72	3	8	2	0	1000	47	6	10	0
36	1	14	1	0	73	3	9	1	2					
37	1	15	0	1	74	3	10	0	2			292		

PRIN	INTEREST.			
£	£	s.	d.	f
1	0	0	11	1
2	0	1	10	2
3	0	2	10	0
4	0	3	9	2
5	0	4	9	0
6	0	5	8	2
7	0	6	7	3
8	0	7	7	0
9	0	8	6	2
10	0	9	6	0
11	0	10	5	1
12	0	11	4	3
13	0	12	4	0
14	0	13	3	1
15	0	14	3	0
16	0	15	2	2
17	0	16	1	3
18	0	17	1	1
19	0	18	0	2
20	0	19	0	0
21	0	19	11	1
22	1	0	10	3
23	1	1	10	0
24	1	2	9	2
25	1	3	9	0
26	1	4	8	2
27	1	5	7	3
28	1	6	7	1
29	1	7	6	2
30	1	8	6	0
31	1	9	5	2
32	1	10	4	3
33	1	11	4	0
34	1	12	3	2
35	1	13	3	0
36	1	14	2	2
37	1	15	2	0

PRIN.	INTEREST.			
£	£	s.	d.	f
38	1	16	1	1
39	1	17	0	2
40	1	18	0	0
41	1	18	11	1
42	1	19	10	3
43	2	0	10	1
44	2	1	9	2
45	2	2	9	0
46	2	3	8	2
47	2	4	7	3
48	2	5	7	1
49	2	6	6	3
50	2	7	6	0
51	2	8	5	2
52	2	9	5	0
53	2	10	4	0
54	2	11	3	2
55	2	12	3	0
56	2	13	2	2
57	2	14	2	0
58	2	15	1	0
59	2	16	0	2
60	2	17	0	0
61	2	17	11	2
62	2	18	11	0
63	2	19	10	0
64	3	0	9	2
65	3	1	8	2
66	3	2	8	0
67	3	3	7	2
68	3	4	7	0
69	3	5	6	2
70	3	6	6	0
71	3	7	5	2
72	3	8	5	0
73	3	9	4	2
74	3	10	4	0

PRIN.	INTEREST.			
£	£	s.	d.	f
75	3	11	3	0
76	3	12	2	2
77	3	13	1	2
78	3	14	1	0
79	3	15	0	2
80	3	16	0	0
81	3	16	11	2
82		17	10	1
83	3	18	10	0
84	3	19	9	2
85	4	0	9	0
86	4	1	8	2
87	4	2	7	2
88	4	3	7	0
89	4	4	6	0
90	4	5	6	0
91	4	6	5	2
92	4	7	5	0
93	4	8	4	2
94	4	9	3	2
95	4	10	3	0
96	4	11	2	2
97	4	12	2	0
98	4	13	1	2
99		14	0	2
100	4	15	0	0
200	9	10	0	1
300	14	5	0	1
400	19	0	0	2
500	23	15	0	3
600	28	10	0	3
700	33	5	1	0
800	38	0	1	1
900	42	15	1	1
1000	47	10	1	2

PRIN.	INTEREST.			
£	£	s.	d.	f
1	0	0	11	1
2	0	1	10	3
3	0	2	10	0
4	0	3	9	2
5	0	4	9	0
6	0	5	8	3
7	0	6	8	0
8	0	7	7	2
9	0	8	7	0
10	0	9	6	2
11	0	10	5	3
12	0	11	5	0
13	0	12	4	2
14	0	13	4	0
15	0	14	3	2
16	0	15	3	0
17	0	16	2	2
18	0	17	2	0
19	0	18	1	2
20	0	19	0	3
21	1	0	0	0
22	1	0	11	2
23	1	1	11	0
24	1	2	10	2
25	1	3	9	3
26	1	4	9	1
27	1	5	9	0
28	1	6	8	2
29	1	7	7	3
30	1	8	7	1
31	1	9	6	2
32	1	10	6	0
33	1	11	5	2
34	1	12	4	3
35	1	13	4	1
36	1	14	3	3
37	1	15	3	1

PRIN.	INTEREST.			
£	£	s.	d.	f
38	1	16	2	3
39	1	17	2	1
40	1	18	1	2
41	1	9	1	0
42	2	0	0	2
43	2	0	11	3
44	2	1	11	1
45	2	2	10	3
46	2	3	10	1
47	2	4	9	2
48	2	5	9	0
49	2	6	8	2
50	2	7	8	0
51	2	8	7	0
52	2	9	6	2
53	2	10	6	0
54	2	11	6	0
55	2	12	5	2
56	2	13	5	0
57	2	14	4	0
58	2	15	3	2
59	2	16	3	0
60	2	17	2	2
61	2	18	1	2
62	2	19	1	0
63	3	0	0	2
64	3	1	0	0
65	3	1	11	2
66	3	2	11	0
67	3	3	10	2
68	3	4	9	2
69	3	5	9	0
70	3	6	8	2
71	3	7	8	0
72	3	8	7	2
73	3	9	7	0
74	3	10	6	2

PRIN.	INTEREST.			
£	£	s.	d.	f
75	3	11	6	0
76	3	12	5	2
77	3	13	5	0
78	3	14	4	2
79	3	15	3	2
80	3	16	3	0
81	3	17	2	2
82	3	18	2	0
83	3	19	1	2
84	4	0	1	0
85	4	1	0	2
86	4	1	11	2
87	4	2	11	0
88	4	3	10	2
89	4	4	10	0
90	4	5	9	2
91	4	6	9	0
92	4	7	8	2
93	4	8	8	0
94	4	9	7	0
95	4	10	6	2
96	4	11	6	0
97	4	12	5	2
98	4	13	5	0
99	4	14	4	2
100	4	15	4	0
200	9	10	8	0
300	14	6	0	1
400	19	1	4	1
500	23	16	8	2
600	28	12	0	2
700	33	7	4	3
800	38	2	8	3
900	42	18	0	3
1000	47	13	5	0

PRIN.	INTEREST.			
£	£	s.	d.	f
1	0	0	11	2
2	0	1	10	3
3	0	2	10	1
4	0	3	9	3
5	0	4	9	1
6	0	5	8	3
7	0	6	8	1
8	0	7	7	3
9	0	8	7	1
10	0	9	6	3
11	0	10	6	1
12	0	11	5	3
13	0	12	5	0
14	0	13	4	2
15	0	14	4	0
16	0	15	3	2
17	0	16	3	0
18	0	17	2	3
19	0	18	2	1
20	0	19	1	3
21	1	0	1	0
22	1	1	0	2
23	1	2	0	0
24	1	2	11	1
25	1	3	10	3
26	1	4	10	1
27	1	5	9	3
28	1	6	9	1
29	1	7	9	0
30	1	8	8	2
31	1	9	8	0
32	1	10	7	1
33	1	11	6	3
34	1	12	6	1
35	1	13	5	3
36	1	14	5	1
37	1	15	4	3

PRIN.	INTEREST.			
£	£	s.	d.	f
38	1	16	4	1
39	1	17	3	2
40	1	18	3	0
41	1	19	2	3
42	2	0	2	0
43	2	1	1	2
44	2	2	1	0
45	2	3	0	2
46	2	4	0	0
47	2	4	11	2
48	2	5	11	0
49	2	6	10	2
50	2	7	9	3
51	2	8	9	0
52	2	9	8	2
53	2	10	8	0
54	2	11	7	2
55	2	12	7	0
56	2	13	6	2
57	2	14	6	0
58	2	15	6	0
59	2	16	5	2
60	2	17	5	0
61	2	18	4	2
62	2	19	4	0
63	3	0	3	0
64	3	1	2	2
65	3	2	2	0
66	3	3	1	2
67	3	4	1	0
68	3	5	0	2
69	3	6	0	0
70	3	6	11	2
71	3	7	11	0
72	3	8	10	2
73	3	9	10	0
74	3	10	9	2

PRIN.	INTEREST.			
£	£	s.	d.	f
75	3	11	9	0
76	3	12	8	2
77	3	13	7	2
78	3	14	7	0
79	3	15	6	2
80	3	16	6	0
81	3	17	6	0
82	3	18	5	2
83	3	19	5	0
84	4	0	4	0
85	4	1	3	2
86	4	2	3	0
87	4	3	2	2
88	4	4	2	0
89	4	5	1	2
90	4	6	1	0
91	4	7	0	2
92	4	8	0	0
93	4	8	11	2
94	4	9	11	0
95	4	10	10	2
96	4	11	10	0
97	4	12	9	2
98	4	13	9	0
99	4	14	8	0
100	4	15	8	0
200	9	11	4	0
300	14	7	0	0
400	19	2	8	0
500	23	18	4	1
600	28	14	0	1
700	33	9	8	1
800	38	5	4	1
900	43	1	0	1
1000	47	16	8	2

PRIN.	INTEREST.				PRIN.	INTEREST.				PRIN.	INTEREST.			
£	£	s.	d.	f	£	£	s.	d.	f	£	£	s.	d.	f
1	0	0	11	2	38	1	16	5	3	75	3	12	0	0
2	0	1	11	0	39	1	17	5	1	76	3	12	11	2
3	0	2	10	2	40	1	18	4	3	77	3	13	11	0
4	0	3	10	0	41	1	19	4	1	78	3	14	10	2
5	0	4	9	2	42	2	0	3	3	79	3	15	10	0
6	0	5	9	0	43	2	1	3	1	80	3	16	9	2
7	0	6	8	3	44	2	2	3	0	81	3	17	9	0
8	0	7	8	1	45	2	3	2	2	82	3	18	8	2
9	0	8	7	3	46	2	4	2	0	83	3	19	8	0
10	0	9	7	1	47	2	5	1	2	84	4	0	7	2
11	0	10	6	3	48	2	6	1	0	85	4	1	7	0
12	0	11	6	1	49	2	7	0	2	86	4	2	6	2
13	0	12	5	3	50	2	8	0	0	87	4	3	6	0
14	0	13	5	1	51	2	8	11	2	88	4	4	6	0
15	0	14	4	3	52	2	9	11	0	89	4	5	5	2
16	0	15	4	1	53	2	10	10	2	90	4	6	5	0
17	0	16	3	3	54	2	11	10	0	91	4	7	4	2
18	0	17	3	1	55	2	12	9	2	92	4	8	4	0
19	0	18	3	0	56	2	13	9	0	93	4	9	3	2
20	0	19	2	2	57	2	14	8	2	94	4	10	3	0
21	1	0	2	0	58	2	15	8	0	95	4	11	2	2
22	1	1	1	2	59	2	16	7	2	96	4	12	2	0
23	1	2	1	0	60	2	17	7	0	97	4	13	1	2
24	1	3	0	2	61	2	18	6	2	98	4	14	1	0
25	1	4	0	0	62	2	19	6	0	99	4	15	0	2
26	1	4	11	2	63	3	0	6	0	100	4	16	0	0
27	1	5	11	0	64	3	1	5	2	200	9	12	0	0
28	1	6	10	2	65	3	2	5	0	300	14	8	0	0
29	1	7	10	0	66	3	3	4	2	400	19	4	0	0
30	1	8	9	2	67	3	4	4	0	500	24	0	0	0
31	1	9	9	0	68	3	5	3	2	600	28	16	0	0
32	1	10	8	3	69	3	6	3	0	700	33	12	0	0
33	1	11	8	1	70	3	7	2	2	800	38	8	0	0
34	1	12	7	3	71	3	8	2	0	900	43	4	0	0
35	1	13	7	1	72	3	9	1	2	1000	48	0	0	0
36	1	14	6	3	73	3	10	1	0					
37	1	15	6	1	74	3	11	0	2					

PRIN.	INTEREST.			
£	£	s.	d.	f
1	0	0	11	2
2	0	1	11	0
3	0	2	10	2
4	0	3	10	0
5	0	4	9	2
6	0	5	9	1
7	0	6	9	0
8	0	7	8	2
9	0	8	8	0
10	0	9	7	2
11	0	10	7	0
12	0	11	6	2
13	0	12	6	1
14	0	13	5	3
15	0	14	5	1
16	0	15	4	3
17	0	16	4	2
18	0	17	4	0
19	0	18	3	2
20	0	19	3	0
21	1	0	2	3
22	1	1	2	1
23	1	2	1	3
24	1	3	1	1
25	1	4	1	0
26	1	5	0	2
27	1	6	0	0
28	1	6	11	2
29	1	7	11	0
30	1	8	10	2
31	1	9	10	0
32	1	10	9	3
33	1	11	9	1
34	1	12	9	0
35	1	13	8	3
36	1	14	8	1
37	1	15	7	3

PRIN.	INTEREST.			
£	£	s.	d.	f
38	1	16	7	1
39	1	17	6	3
40	1	18	6	1
41	1	19	5	3
42	2	0	5	2
43	2	1	5	0
44	2	2	4	2
45	2	3	4	0
46	2	4	3	2
47	2	5	3	0
48	2	6	2	3
49	2	7	2	1
50	2	8	2	0
51	2	9	1	2
52	2	10	1	0
53	2	11	0	2
54	2	12	0	0
55	2	12	11	2
56	2	13	11	0
57	2	14	10	2
58	2	15	10	0
59	2	16	9	2
60	2	17	9	0
61	2	18	8	2
62	2	19	8	0
63	3	0	8	0
64	3	1	7	2
65	3	2	7	0
66	3	3	6	2
67	3	4	6	0
68	3	5	6	0
69	3	6	5	2
70	3	7	5	2
71	3	8	5	0
72	3	9	4	2
73	3	10	4	0
74	3	11	3	2

PRIN.	INTEREST.			
£	£	s.	d.	f
75	3	12	3	0
76	3	13	2	2
77	3	14	2	0
78	3	15	1	3
79	3	16	1	0
80	3	17	0	2
81	3	18	0	0
82	3	18	11	2
83	3	19	11	0
84	4	0	11	0
85	4	1	10	2
86	4	2	10	0
87	4	3	9	2
88	4	4	9	0
89	4	5	8	2
90	4	6	8	0
91	4	7	7	2
92	4	8	7	0
93	4	9	6	2
94	4	10	6	0
95	4	11	6	0
96	4	12	5	2
97	4	13	5	0
98	4	14	4	2
99	4	15	4	2
100	4	16	3	3
200	9	12	7	3
300	14	8	11	3
400	19	5	3	3
500	24	1	7	2
600	28	17	11	2
700	33	14	3	2
800	38	10	7	2
900	43	6	11	2
1000	48	3	3	1
	297			

PRIN.	INTEREST.				PRIN.	INTEREST.				PRIN.	INTEREST.			
£	£	s.	d.	f	£	£	s.	d.	f	£	£	s.	d.	f
1	0	0	11	2	38	1	16	8	3	75	3	12	6	0
2	0	1	11	0	39	1	17	8	1	76	3	13	5	2
3	0	2	10	3	40	1	18	8	0	77	3	14	5	0
4	0	3	10	1	41	1	19	7	2	78	3	15	4	2
5	0	4	9	3	42	2	0	7	0	79	3	16	4	2
6	0	5	9	1	43	2	1	6	3	80	3	17	4	0
7	0	6	9	0	44	2	2	6	1	81	3	18	3	2
8	0	7	8	3	45	2	3	6	0	82	3	19	3	0
9	0	8	8	2	46	2	4	5	2	83	4	0	2	2
10	0	9	8	0	47	2	5	5	0	84	4	1	2	0
11	0	10	7	2	48	2	6	4	2	85	4	2	1	2
12	0	11	7	1	49	2	7	4	1	86	4	3	1	2
13	0	12	6	3	50	2	8	3	3	87	4	4	1	0
14	0	13	6	1	51	2	9	3	2	88	4	5	0	2
15	0	14	5	3	52	2	10	3	0	89	4	6	0	0
16	0	15	5	2	53	2	11	3	0	90	4	7	0	0
17	0	16	5	0	54	2	12	2	2	91	4	7	11	2
18	0	17	4	3	55	2	13	2	0	92	4	8	11	0
19	0	18	4	1	56	2	14	1	2	93	4	9	10	2
20	0	19	3	3	57	2	15	1	0	94	4	10	10	0
21	1	0	3	2	58	2	16	0	2	95	4	11	9	2
22	1	1	3	0	59	2	17	0	0	96	4	12	9	0
23	1	2	2	3	60	2	17	11	2	97	4	13	9	0
24	1	3	2	1	61	2	18	11	2	98	4	14	8	2
25	1	4	2	0	62	2	19	11	0	99	4	15	8	0
26	1	5	1	2	63	3	0	10	2	100	4	16	7	3
27	1	6	1	1	64	3	1	10	0	200	9	13	3	3
28	1	7	0	3	65	3	2	9	2	300	14	9	11	2
29	1	8	0	2	66	3	3	9	0	400	19	6	7	2
30	1	8	11	3	67	3	4	8	2	500	24	3	3	1
31	1	9	11	3	68	3	5	8	2	600	28	19	11	1
32	1	10	11	0	69	3	6	8	0	700	33	16	7	0
33	1	11	10	2	70	3	7	7	2	800	38	13	3	0
34	1	12	10	1	71	3	8	7	0	900	43	9	11	0
35	1	13	9	3	72	3	9	7	0	1000	48	6	6	3
36	1	14	9	2	73	3	10	6	2					
37	1	15	9	0	74	3	11	6	0					

INT. &c. FOR TWO HUNDRED AND NINETY-FIVE DAYS.

PRIN.	INTEREST.			
£	£	s.	d.	f
1	0	0	11	2
2	0	1	11	1
3	0	2	10	3
4	0	3	10	1
5	0	4	10	0
6	0	5	9	3
7	0	6	9	1
8	0	7	9	0
9	0	8	8	3
10	0	9	8	1
11	0	10	8	0
12	0	11	7	3
13	0	12	7	1
14	0	13	7	0
15	0	14	6	2
16	0	15	6	0
17	0	16	5	3
18	0	17	5	2
19	0	18	5	0
20	0	19	4	2
21	1	0	4	1
22	1	1	3	3
23	1	2	3	2
24	1	3	3	1
25	1	4	3	0
26	1	5	2	2
27	1	6	2	1
28	1	7	1	3
29	1	8	1	2
30	1	9	1	1
31	1	10	0	3
32	1	11	0	1
33	1	12	0	0
34	1	12	11	2
35	1	13	11	1
36	1	14	11	0
37	1	15	10	2

PRIN.	INTEREST.			
£	£	s.	d.	f
38	1	16	10	0
39	1	17	9	3
40	1	18	9	1
41	1	19	9	0
42	2	0	9	0
43	2	1	8	2
44	2	2	8	0
45	2	3	7	3
46	2	4	7	1
47	2	5	7	0
48	2	6	6	2
49	2	7	6	1
50	2	8	5	3
51	2	9	5	2
52	2	10	5	0
53	2	11	5	0
54	2	12	4	2
55	2	13	4	0
56	2	14	3	2
57	2	15	3	0
58	2	16	3	0
59	2	17	2	2
60	2	18	2	2
61	2	19	2	0
62	3	0	1	2
63	3	1	1	0
64	3	2	0	2
65	3	3	0	2
66	3	4	0	0
67	3	4	11	2
68	3	5	11	0
69	3	6	10	2
70	3	7	10	2
71	3	8	10	0
72	3	9	10	0
73	3	10	9	2
74	3	11	9	0

PRIN.	INTEREST.			
£	£	s.	d.	f
75	3	12	8	2
76	3	13	8	0
77	3	14	8	0
78	3	15	7	2
79	3	16	7	0
80	3	17	6	2
81	3	18	6	0
82	3	19	6	0
83	4	0	6	0
84	4	1	6	0
85	4	2	5	2
86	4	3	5	0
87	4	4	4	2
88	4	5	4	0
89	4	6	4	0
90	4	7	3	2
91	4	8	3	0
92	4	9	2	2
93	4	10	2	0
94	4	11	2	0
95	4	12	1	2
96	4	13	1	0
97	4	14	1	0
98	4	15	0	2
99	4	16	0	0
100	4	16	11	3
200	9	13	11	2
300	14	10	11	2
400	19	7	11	1
500	24	4	11	0
600	29	1	11	0
700	33	18	10	3
800	38	15	10	2
900	43	12	10	2
1000	48	9	10	1

PRIN.	INTEREST.				PRIN.	INTEREST.				PRIN.	INTEREST.			
£	£	s.	d.	f	£	£	s.	d.	f	£	£	s.	d.	f
1	0	0	11	2	38	1	16	11	3	75	3	12	11	2
2	0	1	11	1	39	1	17	11	1	76	3	13	11	2
3	0	2	10	3	40	1	18	11	0	77	3	14	11	0
4	0	3	10	2	41	1	19	10	3	78	3	15	10	2
5	0	4	10	1	42	2	0	10	1	79	3	16	10	0
6	0	5	10	0	43	2	1	10	0	80	3	17	10	0
7	0	6	9	2	44	2	2	9	2	81	3	18	9	2
8	0	7	9	1	45	2	3	9	1	82	3	19	9	2
9	0	8	9	0	46	2	4	9	0	83	4	0	9	0
10	0	9	8	3	47	2	5	9	0	84	4	1	8	2
11	0	10	8	2	48	2	6	8	2	85	4	2	8	2
12	0	11	8	0	49	2	7	8	1	86	4	3	8	2
13	0	12	7	3	50	2	8	8	0	87	4	4	7	2
14	0	13	7	2	51	2	9	7	0	88	4	5	7	0
15	0	14	7	0	52	2	10	6	2	89	4	6	7	0
16	0	15	6	3	53	2	11	6	2	90	4	7	6	2
17	0	16	6	2	54	2	12	6	2	91	4	8	6	2
18	0	17	6	1	55	2	13	6	0	92	4	9	6	0
19	0	18	5	3	56	2	14	6	0	93	4	10	6	0
20	0	19	5	2	57	2	15	5	2	94	4	11	6	0
21	1	0	5	0	58	2	16	5	2	95	4	12	5	2
22	1	1	4	3	59	2	17	5	0	96	4	13	5	0
23	1	2	4	2	60	2	18	4	2	97	4	14	4	2
24	1	3	4	0	61	2	19	4	0	98	4	15	4	2
25	1	4	3	3	62	3	0	4	0	99	4	16	4	0
26	1	5	3	1	63	3	1	4	0	100	4	17	3	3
27	1	6	3	1	64	3	2	3	2	200	9	14	7	2
28	1	7	3	0	65	3	3	3	0	300	14	11	11	1
29	1	8	2	3	66	3	4	2	2	400	19	9	3	0
30	1	9	2	1	67	3	5	2	2	500	24	6	6	3
31	1	10	2	0	68	3	6	2	0	600	29	3	10	2
32	1	11	1	3	69	3	7	1	2	700	34	1	2	1
33	1	12	1	1	70	3	8	1	0	800	38	18	6	0
34	1	13	1	0	71	3	9	1	0	900	43	15	10	0
35	1	14	0	2	72	3	10	0	2	1000	48	13	1	3
36	1	15	0	1	73	3	11	0	2					
37	1	16	0	0	74	3	12	0	0		300			

PRIN.	INTEREST.			
£	£	s.	d.	f
1	0	0	11	2
2	0	1	11	1
3	0	2	11	0
4	0	3	10	3
5	0	4	10	2
6	0	5	10	0
7	0	6	10	0
8	0	7	9	2
9	0	8	9	1
10	0	9	9	0
11	0	10	9	0
12	0	11	8	2
13	0	12	8	1
14	0	13	8	0
15	0	14	7	3
16	0	15	7	2
17	0	16	7	0
18	0	17	7	0
19	0	18	6	2
20	0	19	6	1
21	1	0	6	0
22	1	1	5	3
23	1	2	5	2
24	1	3	5	0
25	1	4	4	3
26	1	5	4	2
27	1	6	4	1
28	1	7	3	3
29	1	8	3	3
30	1	9	3	1
31	1	10	3	0
32	1	11	3	0
33	1	12	2	3
34	1	13	2	2
35	1	14	2	0
36	1	15	1	3
37	1	16	1	2

PRIN.	INTEREST.			
£	£	s.	d.	f
38	1	17	1	1
39	1	18	0	3
40	1	19	0	3
41	2	0	0	1
42	2	1	0	0
43	2	1	11	3
44	2	2	11	2
45	2	3	11	1
46	2	4	10	3
47	2	5	10	2
48	2	6	10	1
49	2	7	10	0
50	2	8	9	2
51	2	9	9	2
52	2	10	9	2
53	2	11	8	2
54	2	12	8	2
55	2	13	8	1
56	2	14	7	2
57	2	15	7	2
58	2	16	7	2
59	2	17	7	0
60	2	18	6	2
61	2	19	6	2
62	3	0	6	0
63	3	1	6	0
64	3	2	6	0
65	3	3	6	0
66	3	4	5	2
67	3	5	5	0
68	3	6	5	0
69	3	7	4	2
70	3	8	4	0
71	3	9	4	0
72	3	10	3	2
73	3	11	3	2
74	3	12	3	0

PRIN.	INTEREST.			
£	£	s.	d.	f
75	3	13	2	2
76	3	14	2	2
77	3	15	2	0
78	4	16	1	2
79	4	17	1	2
80	4	18	1	2
81	4	19	1	0
82	4	0	0	2
83	4	1	0	2
84	4	2	0	0
85	4	2	11	2
86	4	3	11	2
87	4	4	11	2
88	4	5	11	0
89	4	6	10	2
90	4	7	10	2
91	4	8	10	0
92	4	9	9	2
93	4	10	9	2
94	4	11	9	0
95	4	12	9	0
96	4	13	8	2
97	4	14	8	0
98	4	15	8	0
99	4	16	7	2
100	4	17	7	2
200	9	15	3	1
300	14	12	11	2
400	19	10	6	3
500	24	8	2	2
600	29	5	10	1
700	34	3	6	0
800	39	1	1	2
900	43	18	9	1
1000	48	16	5	1

PRIN.	INTEREST.			
£	£	s.	d.	f
1	0	0	11	3
2	0	1	11	1
3	0	2	11	1
4	0	3	11	0
5	0	4	10	2
6	0	5	10	2
7	0	6	10	1
8	0	7	9	3
9	0	8	9	3
10	0	9	9	1
11	0	10	9	0
12	0	11	9	0
13	0	12	8	3
14	0	13	8	2
15	0	14	8	2
16	0	15	8	0
17	0	16	7	3
18	0	17	7	3
19	0	18	7	1
20	0	19	7	0
21	1	0	7	0
22	1	1	6	2
23	1	2	6	1
24	1	3	6	0
25	1	4	5	3
26	1	5	5	2
27	1	6	5	1
28	1	7	5	0
29	1	8	4	3
30	1	9	4	2
31	1	10	4	1
32	1	11	4	0
33	1	12	3	3
34	1	13	3	2
35	1	14	3	1
36	1	15	3	0
37	1	16	3	0

PRIN.	INTEREST.			
£	£	s.	d.	f
38	1	17	2	3
39	1	18	2	2
40	1	19	2	1
41	2	0	2	0
42	2	1	1	3
43	2	2	1	2
44	2	3	1	1
45	2	4	1	0
46	2	5	0	3
47	2	6	0	2
48	2	7	0	1
49	2	8	0	0
50	2	8	11	3
51	2	9	11	2
52	2	10	11	0
53	2	11	11	0
54	2	12	10	2
55	2	13	10	2
56	2	14	10	0
57	2	15	10	0
58	2	16	9	2
59	2	17	9	0
60	2	18	9	0
61	2	19	9	0
62	3	0	8	2
63	3	1	8	2
64	3	2	8	0
65	3	3	7	2
66	3	4	7	2
67	3	5	7	2
68	3	6	7	0
69	3	7	7	0
70	3	8	6	2
71	3	9	6	0
72	3	10	6	0
73	3	11	6	0
74	3	12	6	0

PRIN.	INTEREST.			
£	£	s.	d.	f
75	3	13	6	0
76	3	14	5	2
77	3	15	5	0
78	3	16	5	0
79	3	17	5	0
80	3	18	4	2
81	3	19	4	2
82	4	0	4	0
83	4	1	3	2
84	4	2	3	2
85	4	3	3	2
86	4	4	3	0
87	4	5	3	0
88	4	6	2	2
89	4	7	2	0
90	4	8	2	0
91	4	9	2	0
92	4	10	1	2
93	4	11	1	0
94	4	12	1	0
95	4	13	0	2
96	4	14	0	2
97	4	15	0	2
98	4	16	0	0
99	4	16	11	2
100	4	17	11	2
200	9	15	11	1
300	14	13	11	0
400	19	11	10	2
500	24	9	10	1
600	29	7	10	0
700	34	5	9	2
800	39	3	9	1
900	44	1	9	0
1000	48	19	8	2
	302			

INT. &c. FOR TWO HUNDRED AND NINETY-NINE DAYS.

PRIN.	INTEREST.			
£	£	s.	d.	f
1	0	0	11	3
2	0	1	11	2
3	0	2	11	1
4	0	3	11	0
5	0	4	11	0
6	0	5	10	3
7	0	6	10	1
8	0	7	10	1
9	0	8	10	0
10	0	9	9	3
11	0	10	9	2
12	0	11	9	1
13	0	12	9	1
14	0	13	9	0
15	0	14	9	0
16	0	15	8	3
17	0	16	8	2
18	0	17	8	2
19	0	18	8	0
20	0	19	7	3
21	1	0	7	3
22	1	1	7	2
23	1	2	7	1
24	1	3	7	0
25	1	4	6	3
26	1	5	6	3
27	1	6	6	2
28	1	7	6	1
29	1	8	6	0
30	1	9	5	3
31	1	10	5	2
32	1	11	5	1
33	1	12	5	0
34	1	13	5	0
35	1	14	5	3
36		15	4	2
37	1	16	4	1

PRIN.	INTEREST.			
£	£	s.	d.	f
38	1	17	4	0
39	1	18	4	0
40	1	19	3	3
41	2	0	3	2
42	2	1	3	1
43	2	2	3	0
44	2	3	3	0
45	2	4	2	3
46	2	5	2	2
47	2	6	2	2
48	2	7	2	1
49	2	8	2	0
50	2	9	1	3
51	2	10	1	2
52	2	11	1	2
53	2	12	1	0
54	2	13	1	0
55	2	14	0	2
56	2	15	0	2
57	2	16	0	2
58	2	17	0	0
59	2	18	0	0
60	2	18	11	2
61	2	19	11	0
62	3	0	11	0
63	3	1	11	0
64	3	2	10	2
65	3	3	10	2
66	3	4	10	0
67	3	5	10	0
68	3	6	10	0
69	3	7	9	2
70	3	8	9	0
71	3	9	9	2
72	3	10	9	0
73	3	11	9	0
74	3	12	8	2

PRIN.	INTEREST.			
£	£	s.	d.	f
75	3	13	8	2
76	3	14	8	0
77	3	15	8	0
78	3	16	8	0
79	3	17	7	2
80	3	18	7	2
81	3	19	7	0
82	4	0	7	0
83	4	1	7	0
84	4	2	6	2
85	4	3	6	2
86	4	4	6	0
87	4	5	6	0
88	4	6	6	0
89	4	7	6	0
90	4	8	5	2
91	4	9	5	2
92	4	10	5	0
93	4	11	5	0
94	4	12	5	0
95	4	13	4	2
96	4	14	4	2
97	4	15	4	0
98	4	16	4	0
99	4	17	4	0
100	4	18	3	2
200	9	16	7	0
300	14	14	10	1
400	19	13	2	1
500	24	11	6	0
600	29	9	9	2
700	34	8	1	1
800	39	6	4	3
900	44	4	8	2
1000	49	3	0	0

INT. &c. FOR THREE HUNDRED DAYS.

PRIN.	INTEREST.				PRIN.	INTEREST.				PRIN.	INTEREST.			
£	£	s.	d.	f	£	£	s.	d.	f	£	£	s.	d.	f
1	0	0	11	3	38	1	17	5	2	75	3	13	11	0
2	0	1	11	2	39	1	18	5	2	76	3	14	11	0
3	0	2	11	2	40	1	19	5	1	77	3	15	11	0
4	0	3	11	1	41	2	0	5	1	78	3	16	11	0
5	0	4	11	0	42	2	1	5	0	79	3	17	11	0
6	0	5	10	3	43	2	2	4	3	80	3	18	10	2
7	0	6	10	3	44	2	3	4	2	81	3	19	10	2
8	0	7	10	2	45	2	4	4	2	82	4	0	10	2
9	0	8	10	2	46	2	5	4	1	83	4	1	10	0
10	0	9	10	1	47	2	6	4	0	84	4	2	10	0
11	0	10	10	0	48	2	7	4	0	85	4	3	9	2
12	0	11	9	3	49	2	8	3	3	86	4	4	9	2
13	0	12	9	2	50	2	9	3	3	87	4	5	9	2
14	0	13	9	2	51	2	10	3	2	88	4	6	9	0
15	0	14	9	1	52	2	11	3	0	89	4	7	9	0
16	0	15	9	1	53	2	12	3	0	90	4	8	9	0
17	0	16	9	0	54	2	13	3	0	91	4	9	9	0
18	0	17	9	0	55	2	14	3	0	92	4	10	8	3
19	0	18	9	0	56	2	15	2	2	93	4	11	8	2
20	0	19	8	3	57	2	16	2	2	94	4	12	8	0
21	1	0	8	2	58	2	17	2	2	95	4	13	8	0
22	1	1	8	1	59	2	18	2	2	96	4	14	8	0
23	1	2	8	1	60	2	19	2	0	97	4	15	7	2
24	1	3	8	0	61	3	0	2	0	98	4	16	7	2
25	1	4	8	0	62	3	1	1	2	99	4	17	7	1
26	1	5	7	3	63	3	2	1	2	100	4	18	7	2
27	1	6	7	2	64	3	3	1	2	200	9	17	[illegible]	[illegible]
28	1	7	7	1	65	3	4	1	0	300	14	17	[illegible]	[illegible]
29	1	8	7	1	66	3	5	1	0	400	19	14	[illegible]	[illegible]
30	1	9	7	0	67	3	6	0	2	500	24	13	1	3
31	1	10	6	3	68	3	7	1	0	600	29	11	9	1
32	1	11	6	3	69	3	8	0	2	700	34	10	4	3
33	1	[illegible]	6	2	70	3	9	0	2	800	39	9	0	1
34	[illegible]	[illegible]	[illegible]	[illegible]	71	3	10	0	0	900	44	7	8	1
35	[illegible]	[illegible]	[illegible]	[illegible]	72	3	11	0	0	1000	49	6	3	2
36	[illegible]	[illegible]	[illegible]	0	73	3	12	0	0					
37	[illegible]	[illegible]	5	3	74	3	12	11	2					

INT. &c. FOR THREE HUNDRED AND ONE DAYS.

PRIN.	INTEREST.			
£	£	s.	d.	f
1	0	0	11	3
2	0	1	11	3
3	0	2	11	2
4	0	3	11	2
5	0	4	11	1
6	0	5	11	1
7	0	6	11	0
8	0	7	11	0
9	0	8	10	3
10	0	9	10	3
11	0	10	10	2
12	0	11	10	2
13	0	12	10	1
14	0	13	10	1
15	0	14	10	0
16	0	15	9	3
17	0	16	9	3
18	0	17	9	2
19	0	18	9	2
20	0	19	9	1
21	1	0	9	1
22	1	1	9	0
23	1	2	9	0
24	1	3	9	0
25	1	4	9	0
26	1	5	8	3
27	1	6	8	3
28	1	7	8	2
29	1	8	8	2
30	1	9	8	1
31	1	10	8	0
32	1	11	8	0
33	1	12	7	[illegible]
34	1	13	7	3
35	1	14	7	2
36	1	15	7	2
37	1	16	7	1

PRIN.	INTEREST.			
£	£	s.	d.	f
38	1	17	7	1
39	1	18	7	0
40	1	19	7	0
41	2	0	6	3
42	2	1	6	3
43	2	2	6	2
44	2	3	6	1
45	2	4	6	1
46	2	5	6	0
47	2	6	6	0
48	2	7	5	3
49	2	8	5	3
50	2	9	5	2
51	2	10	5	2
52	2	11	5	2
53	2	12	5	2
54	2	13	5	2
55	2	14	5	0
56	2	15	5	0
57	2	16	5	0
58	2	17	5	0
59	2	18	4	2
60	2	19	4	2
61	3	0	4	2
62	3	1	4	0
63	3	2	4	0
64	3	3	4	0
65	3	4	4	0
66	3	5	3	2
67	3	6	3	2
68	3	7	3	2
69	3	8	3	2
70	3	9	3	0
71	3	10	3	0
72	3	11	3	0
73	3	12	3	0
74	3	13	2	2

PRIN.	INTEREST.			
£	£	s.	d.	f
75	3	14	2	2
76	3	15	2	2
77	3	16	2	2
78	3	17	2	0
79	3	18	2	0
80	3	19	2	0
81	4	0	2	0
82	4	1	1	2
83	4	2	1	2
84	4	3	1	2
85	4	4	1	2
86	4	5	1	0
87	4	6	1	0
88	4	7	0	2
89	4	8	1	0
90	4	9	0	2
91	4	10	0	2
92	4	11	0	0
93	4	12	0	2
94	4	13	0	0
95	4	14	0	0
96	4	15	0	0
97	4	16	0	0
98	4	16	11	3
99	4	17	11	2
100	4	18	11	2
200	9	17	11	0
300	14	16	10	2
400	19	15	10	0
500	24	14	9	2
600	29	13	9	0
700	34	12	8	2
800	39	11	8	0
900	44	10	7	2
1000	49	9	7	0
	305			

INT. &c. FOR THREE HUNDRED AND TWO DAYS.

PRIN.	INTEREST.				PRIN.	INTEREST.				PRIN.	INTEREST.			
£	£	s.	d.	f	£	£	s.	d.	f	£	£	s.	d.	f
1	0	0	11	3	38	1	17	8	3	75	3	14	5	2
2	0	1	11	3	39	1	18	8	3	76	3	15	5	2
3	0	2	11	2	40	1	19	8	3	77	3	16	5	2
4	0	3	11	2	41	2	0	8	2	78	3	17	5	2
5	0	4	11	2	42	2	1	8	2	79	3	18	5	1
6	0	5	11	1	43	2	2	8	1	80	3	19	5	2
7	0	6	11	1	44	2	3	8	1	81	4	0	5	1
8	0	7	11	1	45	2	4	8	0	82	4	1	5	0
9	0	8	11	1	46	2	5	8	0	83	4	2	5	0
10	0	9	11	0	47	2	6	8	0	84	4	3	5	0
11	0	10	11	0	48	2	7	8	0	85	4	4	4	2
12	0	11	10	3	49	2	8	7	3	86	4	5	4	2
13	0	12	10	3	50	2	9	7	3	87	4	6	4	2
14	0	13	10	2	51	2	10	7	2	88	4	7	4	2
15	0	14	10	3	52	2	11	7	0	89	4	8	4	2
16	0	15	10	2	53	2	12	7	0	90	4	9	4	0
17	0	16	10	2	54	2	13	7	0	91	4	10	4	2
18	0	17	10	1	55	2	14	7	0	92	4	11	4	0
19	0	18	10	1	56	2	15	7	0	93	4	12	4	0
20	0	19	10	1	57	2	16	6	2	94	4	13	4	0
21	1	0	10	0	58	2	17	6	2	95	4	14	4	0
22	1	1	10	0	59	2	18	6	2	96	4	15	4	0
23	1	2	9	3	60	2	19	6	2	97	4	16	3	3
24	1	3	9	3	61	3	0	6	2	98	4	17	3	2
25	1	4	9	2	62	3	1	6	2	99	4	18	3	2
26	1	5	9	2	63	3	2	6	0	100	4	19	3	1
27	1	6	9	2	64	3	3	6	0	200	9	18	6	3
28	1	7	9	2	65	3	4	6	0	300	14	17	10	1
29	1	8	9	1	66	3	5	6	0	400	19	17	1	3
30	1	9	9	1	67	3	6	6	0	500	24	16	5	3
31	1	10	9	1	68	3	7	6	0	600	29	15	8	2
32	1	11	9	0	69	3	8	6	0	700	34	15	0	0
33	1	12	9	0	70	3	9	6	0	800	39	14	3	2
34	1	13	9	0	71	3	10	6	0	900	44	13	7	0
35	1	14	9	0	72	3	11	6	0	1000	49	12	10	2
36	1	15	9	0	73	3	12	6	0					
37	1	16	8	3	74	3	13	5	3		306			

DAYS.

INTEREST.			
£	s.	d.	f
3	14	5	2
3	15	5	2
3	16	5	2
3	17	5	2
3	18	5	1
3	19	5	2
4	0	5	1
4	1	5	0
4	2	5	0
4	3	5	0
4	4	4	2
4	5	4	2
4	6	4	2
4	7	4	2
4	8	4	2
4	9	4	0
4	10	4	2
4	11	4	0
4	12	4	0
4	13	4	0
4	14	4	0
4	15	4	0
4	16	3	3
4	17	3	2
4	18	3	2
4	19	3	1
9	18	6	3
4	17	10	1
9	17	1	3
4	16	5	3
9	15	8	2
4	15	0	0
9	14	3	2
4	13	7	0
9	12	10	2

INT. &c. FOR THREE HUNDRED AND THREE DAYS.

PRIN.	INTEREST.			
£	£	s.	d.	f
1	0	0	11	3
2	0	1	11	3
3	0	2	11	3
4	0	3	11	3
5	0	4	11	3
6	0	5	11	2
7	0	6	11	2
8	0	7	11	2
9	0	8	11	2
10	0	9	11	2
11	0	10	11	1
12	0	11	11	1
13	0	12	11	1
14	0	13	11	1
15	0	14	11	1
16	0	15	11	0
17	0	16	11	0
18	0	17	11	0
19	0	18	11	0
20	0	19	11	0
21	1	0	10	3
22	1	1	10	3
23	1	2	10	3
24	1	3	10	3
25	1	4	10	3
26	1	5	10	2
27	1	6	10	2
28	1	7	10	2
29	1	8	10	2
30	1	9	10	2
31	1	10	10	1
32	1	11	10	1
33	1	12	10	1
34	1	13	10	1
35	1	14	10	1
36	1	15	10	0
37	1	16	10	1

PRIN.	INTEREST.			
£	£	s.	d.	f
38	1	17	10	1
39	1	18	10	0
40	1	19	10	0
41	2	0	10	0
42	2	1	10	0
43	2	2	10	0
44	2	3	9	3
45	2	4	9	3
46	2	5	9	3
47	2	6	9	3
48	2	7	9	3
49	2	8	9	2
50	2	9	9	2
51	2	10	9	2
52	2	11	9	0
53	2	12	9	2
54	2	13	9	0
55	2	14	9	0
56	2	15	9	0
57	2	16	9	0
58	2	17	9	0
59	2	18	9	0
60	2	19	9	0
61	3	0	9	0
62	3	1	8	2
63	3	2	9	0
64	3	3	8	2
65	3	4	8	2
66	3	5	8	2
67	3	6	8	2
68	3	7	8	2
69	3	8	8	2
70	3	9	8	2
71	3	10	8	2
72	3	11	8	0
73	3	12	8	2
74	3	13	8	2

PRIN.	INTEREST.			
£	£	s.	d.	f
75	3	14	8	1
76	3	15	8	2
77	3	16	8	1
78	3	17	8	0
79	3	18	8	0
80	3	19	8	0
81	4	0	8	0
82	4	1	8	0
83	4	2	8	0
84	4	3	8	0
85	4	4	7	3
86	4	5	8	0
87	4	6	7	3
88	4	7	7	2
89	4	8	7	2
90	4	9	7	2
91	4	10	7	2
92	4	11	7	2
93	4	12	7	2
94	4	13	7	2
95	4	14	7	0
96	4	15	7	2
97	4	16	7	2
98	4	17	7	1
99	4	18	7	1
100	4	19	7	1
200	9	19	2	3
300	14	18	10	0
400	19	18	5	2
500	24	18	0	3
600	29	17	8	1
700	34	17	3	3
800	39	16	11	0
900	44	16	6	2
1000	49	16	2	0

INT. &c. FOR THREE HUNDRED AND FOUR DAYS.

PRIN.	INTEREST.				PRIN.	INTEREST.				PRIN.	INTEREST.			
£	£	s.	d.	f	£	£	s.	d.	f	£	£	s.	d.	f
1	0	0	11	3	38	1	17	11	3	75	3	14	11	1
2	0	2	0	0	39	1	18	11	3	76	3	15	11	2
3	0	3	0	0	40	1	19	11	3	77	3	16	11	2
4	0	3	11	3	41	2	0	11	3	78	3	17	11	1
5	0	4	11	3	42	2	1	11	2	79	3	18	11	2
6	0	6	0	0	43	2	2	11	2	80	3	19	11	2
7	0	6	11	3	44	2	3	11	3	81	4	0	11	1
8	0	7	11	3	45	2	4	11	2	82	4	1	11	2
9	0	9	0	0	46	2	5	11	2	83	4	2	11	1
10	0	9	11	3	47	2	6	11	3	84	4	3	11	1
11	0	10	11	3	48	2	7	11	2	85	4	4	11	2
12	0	11	11	3	49	2	8	11	2	86	4	5	11	1
13	0	12	11	3	50	2	9	11	2	87	4	6	11	1
14	0	13	11	3	51	2	10	11	3	88	4	7	11	2
15	0	14	11	3	52	2	11	11	3	89	4	8	11	1
16	0	15	11	3	53	2	12	11	2	90	4	9	11	1
17	0	16	11	3	54	2	13	11	2	91	4	10	11	2
18	0	17	11	3	55	2	14	11	3	92	4	11	11	1
19	0	18	11	3	56	2	15	11	3	93	4	12	11	1
20	0	19	11	3	57	2	16	11	3	94	4	13	11	2
21	1	0	11	3	58	2	17	11	3	95	4	14	11	1
22	1	1	11	3	59	2	18	11	3	96	4	15	11	1
23	1	2	11	3	60	2	19	11	3	97	4	16	11	1
24	1	3	11	3	61	3	0	11	3	98	4	17	11	0
25	1	4	11	3	62	3	1	11	2	99	4	18	11	0
26	1	5	11	3	63	3	2	11	2	100	4	19	11	1
27	1	6	11	3	64	3	3	11	2	200	9	19	10	2
28	1	7	11	3	65	3	4	11	2	300	14	19	10	0
29	1	8	11	3	66	3	5	11	2	400	19	19	9	1
30	1	9	11	3	67	3	6	11	2	500	24	19	8	2
31	1	10	11	3	68	3	7	11	2	600	29	19	8	0
32	1	11	11	3	69	3	8	11	1	700	34	19	7	1
33	1	12	11	2	70	3	9	11	2	800	39	19	6	2
34	1	13	11	3	71	3	10	11	2	900	44	19	6	0
35	1	14	11	3	72	3	11	11	1	1000	49	19	5	1
36	1	15	11	3	73	3	12	11	2					
37	1	16	11	3	74	3	13	11	2		308			

PRIN.	INTEREST.			
£	£	s.	d.	f
1	0	1	0	0
2	0	2	0	0
3	0	3	0	0
4	0	4	0	0
5	0	5	0	0
6	0	6	0	0
7	0	7	0	1
8	0	8	0	0
9	0	9	0	1
10	0	10	0	1
11	0	11	0	1
12	0	12	0	1
13	0	13	0	1
14	0	14	0	2
15	0	15	0	1
16	0	16	0	2
17	0	17	0	2
18	0	18	0	2
19	0	19	0	2
20	1	0	0	2
21	1	1	0	3
22	1	2	0	2
23	1	3	0	3
24	1	4	0	3
25	1	5	0	3
26	1	6	0	3
27	1	7	0	3
28	1	8	1	0
29	1	9	0	3
30	1	10	1	0
31	1	11	1	0
32	1	12	1	0
33	1	13	1	0
34	1	14	1	0
35	1	15	1	1
36	1	16	1	0
37	1	17	1	1

PRIN.	INTEREST.			
£	£	s.	d.	f
38	1	18	1	1
39	1	19	1	1
40	2	0	1	1
41	2	1	1	1
42	2	2	1	2
43	2	3	1	1
44	2	4	1	2
45	2	5	1	2
46	2	6	1	2
47	2	7	1	2
48	2	8	1	2
49	2	9	1	3
50	2	10	1	2
51	2	11	1	2
52	2	12	1	2
53	2	13	1	2
54	2	14	1	2
55	2	15	1	2
56	2	16	2	0
57	2	17	2	0
58	2	18	1	2
59	2	19	2	0
60	3	0	2	0
61	3	1	2	0
62	3	2	2	0
63	3	3	2	0
64	3	4	2	0
65	3	5	2	0
66	3	6	2	0
67	3	7	2	0
68	3	8	2	0
69	3	9	2	0
70	3	10	2	1
71	3	11	2	0
72	3	12	2	0
73	3	13	2	2
74	3	14	2	2

PRIN.	INTEREST.			
£	£	s.	d.	f
75	3	15	2	2
76	3	16	2	2
77	3	17	2	2
78	3	18	2	2
79	3	19	2	2
80	4	0	2	2
81	4	1	2	2
82	4	2	2	2
83	4	3	2	2
84	4	4	3	0
85	4	5	2	2
86	4	6	2	2
87	4	7	3	1
88	4	8	3	1
89	4	9	2	2
90	4	10	3	0
91	4	11	3	0
92	4	12	3	0
93	4	13	3	0
94	4	14	3	0
95	4	15	3	0
96	4	16	3	0
97	4	17	3	0
98	4	18	3	2
99	4	19	3	2
100	5	0	3	1
200	10	0	6	2
300	15	0	9	3
400	20	1	1	0
500	25	1	4	1
600	30	1	7	2
700	35	1	11	0
800	40	2	2	1
900	45	2	5	2
1000	50	2	8	3

INT. &c. FOR THREE HUNDRED AND SIX DAYS.

PRIN.	INTEREST.			
£	£	s.	d.	f
1	0	1	0	0
2	0	2	0	0
3	0	3	0	1
4	0	4	0	1
5	0	5	0	1
6	0	6	0	1
7	0	7	0	2
8	0	8	0	2
9	0	9	0	3
10	0	10	0	2
11	0	11	0	3
12	0	12	0	3
13	0	13	1	0
14	0	14	1	0
15	0	15	1	0
16	0	16	1	0
17	0	17	1	1
18	0	18	1	1
19	0	19	1	1
20	1	0	1	2
21	1	1	1	2
22	1	2	1	2
23	1	3	1	2
24	1	4	1	3
25	1	5	1	3
26	1	6	2	0
27	1	7	2	0
28	1	8	2	0
29	1	9	2	0
30	1	10	2	1
31	1	11	2	1
32	1	12	2	1
33	1	13	2	2
34	1	14	2	2
35	1	15	2	2
36	1	16	2	2
37	1	17	2	3

PRIN.	INTEREST.			
£	£	s.	d.	f
38	1	18	2	3
39	1	19	3	0
40	2	0	2	3
41	2	1	3	0
42	2	2	3	0
43	2	3	3	0
44	2	4	3	0
45	2	5	3	0
46	2	6	3	0
47	2	7	3	1
48	2	8	3	1
49	2	9	3	1
50	2	10	3	2
51	2	11	3	2
52	2	12	4	0
53	2	13	4	0
54	2	14	4	0
55	2	15	4	0
56	2	16	4	0
57	2	17	4	0
58	2	18	4	0
59	2	19	4	0
60	3	0	4	2
61	3	1	4	2
62	3	2	4	2
63	3	3	4	2
64	3	4	4	2
65	3	5	4	3
66	3	6	4	3
67	3	7	4	2
68	3	8	5	0
69	3	9	5	0
70	3	10	5	0
71	3	11	5	0
72	3	12	5	0
73	3	13	5	2
74	3	14	5	2

PRIN.	INTEREST.			
£	£	s.	d.	
75	3	15	5	2
76	3	16	5	2
77	3	17	5	2
78	3	18	6	1
79	3	19	6	0
80	4	0	5	3
81	4	1	6	0
82	4	2	6	0
83	4	3	6	0
84	4	4	6	0
85	4	5	6	0
86	4	6	6	0
87	4	7	6	0
88	4	8	6	0
89	4	9	6	0
90	4	10	6	0
91	4	11	6	2
92	4	12	6	0
93	4	13	6	0
94	4	14	6	2
95	4	15	6	2
96	4	16	6	2
97	4	17	6	2
98	4	18	6	2
99	4	19	6	3
100	5	0	7	1
200	10	1	2	2
300	15	1	9	2
400	20	2	4	2
500	25	3	0	0
600	30	3	7	1
700	35	4	2	2
800	40	4	9	3
900	45	5	5	0
1000	50	6	0	1

INT. &c. FOR THREE HUNDRED AND SEVEN DAYS.

PRIN.	INTEREST.			
£	£	s.	d.	f
1	0	1	0	0
2	0	2	0	0
3	0	3	0	1
4	0	4	0	1
5	0	5	0	2
6	0	6	0	3
7	0	7	0	3
8	0	8	0	3
9	0	9	1	0
10	0	10	1	0
11	0	11	1	1
12	0	12	1	1
13	0	13	1	1
14	0	14	1	2
15	0	15	1	3
16	0	16	1	3
17	0	17	2	0
18	0	18	2	0
19	0	19	2	0
20	1	0	2	1
21	1	1	2	1
22	1	2	2	2
23	1	3	2	3
24	1	4	2	3
25	1	5	2	3
26	1	6	3	0
27	1	7	3	0
28	1	8	3	0
29	1	9	3	0
30	1	10	3	0
31	1	11	3	1
32	1	12	3	2
33	1	13	3	2
34	1	14	3	3
35	1	15	3	3
36	1	16	3	3
37	1	17	4	0

PRIN.	INTEREST.			
£	£	s.	d.	f
38	1	18	4	0
39	1	19	4	1
40	2	0	4	1
41	2	1	4	1
42	2	2	4	2
43	2	3	4	3
44	2	4	4	3
45	2	5	5	0
46	2	6	5	0
47	2	7	5	0
48	2	8	5	1
49	2	9	5	1
50	2	10	5	2
51	2	11	6	0
52	2	12	6	0
53	2	13	6	0
54	2	14	6	0
55	2	15	6	0
56	2	16	6	0
57	2	17	6	0
58	2	18	6	0
59	2	19	6	0
60	3	0	6	0
61	3	1	6	2
62	3	2	6	2
63	3	3	6	2
64	3	4	7	0
65	3	5	7	0
66	3	6	7	0
67	3	7	7	0
68	3	8	7	1
69	3	9	7	2
70	3	10	7	2
71	3	11	7	2
72	3	12	7	2
73	3	13	8	0
74	3	14	8	0

PRIN.	INTEREST.			
£	£	s.	d.	f
75	3	15	8	0
76	3	16	8	0
77	3	17	8	1
78	3	18	8	2
79	3	19	8	2
80	4	0	8	2
81	4	1	8	2
82	4	2	8	2
83	4	3	8	3
84	4	4	9	0
85	4	5	9	1
86	4	6	9	2
87	4	7	9	2
88	4	8	9	2
89	4	9	9	2
90	4	10	10	0
91	4	11	10	0
92	4	12	10	0
93	4	13	10	0
94	4	14	10	0
95	4	15	10	2
96	4	16	10	2
97	4	17	10	2
98	4	18	10	2
99	4	19	10	2
100	5	0	11	0
200	10	1	10	1
300	15	2	9	2
400	20	3	8	2
500	25	4	7	3
600	30	5	7	0
700	35	6	6	0
800	40	7	5	2
900	45	8	4	2
1000	50	9	3	3

INT. &c. FOR THREE HUNDRED AND EIGHT DAYS.

PRIN.	INTEREST.				PRIN.	INTEREST.				PRIN.	INTEREST.			
£	£	s.	d.	f	£	£	s.	d.	f	£	£	s.	d.	f
1	0	1	0	0	38	1	18	5	3	75	3	15	11	0
2	0	2	0	1	39	1	19	5	3	76	3	16	11	2
3	0	3	0	1	40	2	0	6	0	77	3	17	11	2
4	0	4	0	2	41	2	1	6	1	78	3	18	11	2
5	0	5	0	3	42	2	2	6	1	79	3	19	11	2
6	0	6	0	3	43	2	3	6	1	80	4	1	0	0
7	0	7	1	0	44	2	4	6	2	81	4	2	0	0
8	0	8	1	1	45	2	5	6	3	82	4	3	0	2
9	0	9	1	1	46	2	6	7	0	83	4	4	0	2
10	0	10	1	2	47	2	7	7	0	84	4	5	0	2
11	0	11	1	2	48	2	8	7	1	85	4	6	0	2
12	0	12	1	3	49	2	9	7	2	86	4	7	0	2
13	0	13	2	0	50	2	10	7	2	87	4	8	1	0
14	0	14	2	0	51	2	11	7	2	88	4	9	1	0
15	0	15	2	1	52	2	12	7	2	89	4	10	1	2
16	0	16	2	2	53	2	13	7	2	90	4	11	1	2
17	0	17	2	3	54	2	14	7	2	91	4	12	1	2
18	0	18	2	3	55	2	15	8	0	92	4	13	2	0
19	0	19	2	3	56	2	16	8	0	93	4	14	2	0
20	1	0	3	0	57	2	17	8	2	94	4	15	2	0
21	1	1	3	0	58	2	18	8	2	95	4	16	2	0
22	1	2	3	0	59	2	19	8	2	96	4	17	2	1
23	1	3	3	1	60	3	0	9	0	97	4	18	2	2
24	1	4	3	2	61	3	1	9	0	98	4	19	3	1
25	1	5	3	3	62	3	2	9	0	99	5	0	3	0
26	1	6	3	3	63	3	3	9	0	100	5	1	3	0
27	1	7	3	3	64	3	4	9	2	200	10	2	6	1
28	1	8	4	0	65	3	5	9	2	300	15	3	9	1
29	1	9	4	1	66	3	6	10	0	400	20	5	0	2
30	1	10	4	2	67	3	7	10	0	500	25	6	3	2
31	1	11	4	2	68	3	8	10	0	600	30	7	6	2
32	1	12	4	3	69	3	9	10	0	700	35	8	9	3
33	1	13	5	0	70	3	10	10	0	800	40	10	0	3
34	1	14	5	0	71	3	11	10	2	900	45	11	4	0
35	1	15	5	0	72	3	12	10	2	1000	50	12	7	0
36	1	16	5	1	73	3	13	11	0					
37	1	17	5	2	74	3	14	11	0					

INT. &c. FOR THREE HUNDRED AND NINE DAYS.

PRIN.	INTEREST.			
£	£	s.	d.	f
1	0	1	0	1
2	0	2	0	1
3	0	3	0	2
4	0	4	0	3
5	0	5	0	3
6	0	6	1	0
7	0	7	1	1
8	0	8	1	2
9	0	9	1	3
10	0	10	2	0
11	0	11	2	0
12	0	12	2	1
13	0	13	2	2
14	0	14	2	3
15	0	15	3	0
16	0	16	3	0
17	0	17	3	0
18	0	18	3	1
19	0	19	3	1
20	1	0	3	2
21	1	1	3	3
22	1	2	4	0
23	1	3	4	1
24	1	4	4	2
25	1	5	4	2
26	1	6	4	3
27	1	7	5	0
28	1	8	5	1
29	1	9	5	2
30	1	10	5	3
31	1	11	5	3
32	1	12	6	0
33	1	13	6	1
34	1	14	6	1
35	1	15	6	2
36	1	16	6	3
37	1	17	7	0

PRIN.	INTEREST.			
£	£	s.	d.	f
38	1	18	7	1
39	1	19	7	2
40	2	0	7	2
41	2	1	7	3
42	2	2	8	0
43	2	3	8	1
44	2	4	8	2
45	2	5	8	3
46	2	6	8	3
47	2	7	9	0
48	2	8	9	0
49	2	9	9	0
50	2	10	9	1
51	2	11	9	2
52	2	12	9	2
53	2	13	9	2
54	2	14	10	0
55	2	15	10	0
56	2	16	10	2
57	2	17	10	2
58	2	18	11	1
59	2	19	11	1
60	3	0	11	2
61	3	1	11	2
62	3	2	11	2
63	3	4	0	0
64	3	5	0	0
65	3	6	0	0
66	3	7	0	2
67	3	8	0	2
68	3	9	0	2
69	3	10	1	0
70	3	11	1	0
71	3	12	1	2
72	3	13	1	2
73	3	14	2	0
74	3	15	2	0

PRIN.	INTEREST.			
£	£	s.	d.	f
75	3	16	2	2
76	3	17	2	2
77	3	18	2	2
78	3	19	3	0
79	4	0	3	0
80	4	1	3	0
81	4	2	3	2
82	4	3	3	2
83	4	4	3	2
84	4	5	4	0
85	4	6	4	0
86	4	7	4	2
87	4	8	4	2
88	4	9	5	0
89	4	10	5	0
90	4	11	5	2
91	4	12	5	2
92	4	13	5	2
93	4	14	6	0
94	4	15	6	0
95	4	16	6	0
96	4	17	6	0
97	4	18	6	0
98	4	19	6	0
99	5	0	6	2
100	5	1	7	0
200	10	3	2	1
300	15	4	9	0
400	20	6	4	1
500	25	7	11	1
600	30	9	6	1
700	35	11	1	1
800	40	12	8	2
900	45	14	3	2
1000	50	15	10	2
	313			

PRIN.	INTEREST.			
£	£	s.	d.	f
1	0	1	0	1
2	0	2	0	2
3	0	3	0	3
4	0	4	1	0
5	0	5	1	1
6	0	6	1	2
7	0	7	1	3
8	0	8	1	3
9	0	9	2	0
10	0	10	2	1
11	0	11	2	2
12	0	12	2	3
13	0	13	3	0
14	0	14	3	0
15	0	15	3	1
16	0	16	3	2
17	0	17	3	3
18	0	18	4	0
19	0	19	4	1
20	1	0	4	2
21	1	1	4	3
22	1	2	4	3
23	1	3	5	0
24	1	4	5	1
25	1	5	5	2
26	1	6	5	3
27	1	7	6	0
28	1	8	6	1
29	1	9	6	2
30	1	10	6	3
31	1	11	7	0
32	1	12	7	1
33	1	13	7	2
34	1	14	7	3
35	1	15	8	0
36	1	16	8	1
37	1	17	8	2

PRIN.	INTEREST.			
£	£	s.	d.	f
38	1	18	8	3
39	1	19	9	0
40	2	0	9	0
41	2	1	9	1
42	2	2	9	2
43	2	3	9	3
44	2	4	10	0
45	2	5	10	1
46	2	6	10	2
47	2	7	10	3
48	2	8	11	0
49	2	9	11	1
50	2	10	11	2
51	2	11	11	3
52	2	13	0	0
53	2	14	0	0
54	2	15	0	0
55	2	16	0	2
56	2	17	0	2
57	2	18	1	0
58	2	19	1	0
59	3	0	1	1
60	3	1	1	2
61	3	2	2	0
62	3	3	2	0
63	3	4	2	2
64	3	5	2	2
65	3	6	3	0
66	3	7	3	0
67	3	8	3	2
68	3	9	3	2
69	3	10	4	0
70	3	11	4	0
71	3	12	4	2
72	3	13	4	2
73	3	14	5	0
74	3	15	5	0

PRIN.	INTEREST.			
£	£	s.	d.	f
75	3	16	5	2
76	3	17	5	2
77	3	18	6	0
78	3	19	6	0
79	4	0	6	0
80	4	1	6	0
81	4	2	6	2
82	4	3	6	2
83	4	4	7	0
84	4	5	7	0
85	4	6	7	2
86	4	7	7	2
87	4	8	8	0
88	4	9	8	0
89	4	10	8	0
90	4	11	8	2
91	4	12	8	2
92	4	13	9	0
93	4	14	9	0
94	4	15	9	2
95	4	16	9	2
96	4	17	10	0
97	4	18	10	0
98	4	19	10	2
99	5	0	10	2
100	5	1	11	0
200	10	3	10	0
300	15	5	9	0
400	20	7	8	0
500	25	9	7	0
600	30	11	6	0
700	35	13	5	0
800	40	15	4	0
900	45	17	3	0
1000	50	19	2	1

AYS.

OTEREST.		
s.	d.	f
16	5	2
17	5	2
18	6	0
19	6	0
0	6	0
1	6	0
2	6	2
3	6	2
4	7	0
5	7	0
6	7	2
7	7	2
8	8	0
9	8	0
10	8	0
11	8	2
12	8	2
13	9	0
14	9	0
15	9	2
16	9	2
17	10	0
18	10	0
19	10	2
0	10	2
1	11	0
3	10	0
5	9	0
7	8	0
9	7	0
11	6	0
13	5	0
15	4	0
17	3	0
19	2	1

14

INT. &c. FOR THREE HUNDRED AND ELEVEN DAYS.

PRIN.	INTEREST.			
£	£	s.	d.	f
1	0	1	0	1
2	0	2	0	2
3	0	3	0	3
4	0	4	1	0
5	0	5	1	1
6	0	6	1	2
7	0	7	1	3
8	0	8	2	1
9	0	9	2	2
10	0	10	2	3
11	0	11	3	0
12	0	12	3	0
13	0	13	3	1
14	0	14	3	2
15	0	15	3	3
16	0	16	4	0
17	0	17	4	1
18	0	18	4	3
19	0	19	5	0
20	1	0	5	1
21	1	1	5	2
22	1	2	6	0
23	1	3	6	1
24	1	4	6	2
25	1	5	6	3
26	1	6	7	0
27	1	7	7	1
28	1	8	7	2
29	1	9	7	3
30	1	10	8	0
31	1	11	8	1
32	1	12	8	3
33	1	13	9	0
34	1	14	9	0
35	1	15	9	1
36	1	16	9	2
37	1	17	9	3

PRIN.	INTEREST.			
£	£	s.	d.	f
38	1	18	10	0
39	1	19	10	1
40	2	0	10	2
41	2	1	10	3
42	2	2	11	1
43	2	3	11	2
44	2	4	11	3
45	2	6	0	0
46	2	7	0	1
47	2	8	0	3
48	2	9	1	0
49	2	10	1	1
50	2	11	1	2
51	2	12	1	2
52	2	13	2	0
53	2	14	2	0
54	2	15	2	2
55	2	16	2	2
56	2	17	3	0
57	2	18	3	0
58	2	19	3	2
59	3	0	4	0
60	3	1	4	0
61	3	2	4	2
62	3	3	4	2
63	3	4	5	0
64	3	5	5	2
65	3	6	5	2
66	3	7	6	0
67	3	8	6	0
68	3	9	6	0
69	3	10	6	2
70	3	11	6	2
71	3	12	7	0
72	3	13	7	0
73	3	14	7	2
74	3	15	7	2

PRIN.	INTEREST.			
£	£	s.	d.	f
75	3	16	8	0
76	3	17	8	0
77	3	18	8	1
78	3	19	8	2
79	4	0	9	0
80	4	1	9	0
81	4	2	9	1
82	4	3	9	2
83	4	4	10	0
84	4	5	10	2
85	4	6	10	2
86	4	7	11	0
87	4	8	11	0
88	4	9	11	2
89	4	11	0	0
90	4	12	0	0
91	4	13	0	2
92	4	14	0	2
93	4	15	1	0
94	4	16	1	2
95	4	17	1	2
96	4	18	2	0
97	4	19	2	0
98	5	0	2	2
99	5	1	2	2
100	5	2	2	3
200	10	4	5	3
300	15	6	8	3
400	20	8	11	3
500	25	11	2	3
600	30	13	5	3
700	35	15	8	2
800	40	17	11	2
900	46	0	2	2
1000	51	2	5	2

PRIN.	INTEREST.				PRIN.	INTEREST.				PRIN.	INTEREST.			
£	£	s.	d.	f	£	£	s.	d.	f	£	£	s.	d.	f
1	0	1	0	1	38	1	18	11	2	75	3	16	11	0
2	0	2	0	2	39	2	0	0	0	76	3	17	11	0
3	0	3	0	3	40	2	1	0	1	77	3	18	11	2
4	0	4	1	1	41	2	2	0	3	78	4	0	0	0
5	0	5	1	2	42	2	3	1	0	79	4	1	0	0
6	0	6	1	3	43	2	4	1	1	80	4	2	0	2
7	0	7	2	0	44	2	5	1	2	81	4	3	1	0
8	0	8	2	2	45	2	6	2	0	82	4	4	1	2
9	0	9	2	3	46	2	7	2	1	83	4	5	1	2
10	0	10	3	0	47	2	8	2	2	84	4	6	2	0
11	0	11	3	1	48	2	9	2	3	85	4	7	2	0
12	0	12	3	2	49	2	10	3	0	86	4	8	2	2
13	0	13	3	3	50	2	11	3	1	87	4	9	2	2
14	0	14	4	1	51	2	12	4	0	88	4	10	3	0
15	0	15	4	2	52	2	13	4	0	89	4	11	3	2
16	0	16	4	3	53	2	14	4	2	90	4	12	4	0
17	0	17	5	0	54	2	15	4	2	91	4	13	4	0
18	0	18	5	2	55	2	16	5	0	92	4	14	4	1
19	0	19	5	3	56	2	17	5	0	93	4	15	5	0
20	1	0	6	1	57	2	18	5	1	94	4	16	5	0
21	1	1	6	2	58	2	19	5	0	95	4	17	5	1
22	1	2	6	3	59	3	0	6	0	96	4	18	5	2
23	1	3	7	0	60	3	1	6	0	97	4	19	6	0
24	1	4	7	2	61	3	2	6	2	98	5	0	6	0
25	1	5	7	3	62	3	3	7	0	99	5	1	6	0
26	1	6	8	0	63	3	4	7	0	100	5	2	6	3
27	1	7	8	1	64	3	5	7	2	200	10	5	1	3
28	1	8	8	2	65	3	6	7	2	300	15	7	8	3
29	1	9	9	0	66	3	7	8	0	400	20	10	3	2
30	1	10	9	0	67	3	8	8	2	500	25	12	10	2
31	1	11	9	2	68	3	9	8	2	600	30	15	5	1
32	1	12	9	3	69	3	10	9	0	700	35	18	0	1
33	1	13	10	0	70	3	11	9	2	800	41	0	7	0
34	1	14	10	1	71	3	12	10	0	900	46	3	2	0
35	1	15	10	3	72	3	13	10	0	1000	51	5	9	0
36	1	16	11	0	73	3	14	10	1					
37	1	17	11	1	74	3	15	10	2		316			

PRIN.	INTEREST.			
£	£	s.	d.	f
1	0	1	0	1
2	0	2	0	3
3	0	3	1	0
4	0	4	1	1
5	0	5	1	3
6	0	6	2	1
7	0	7	2	2
8	0	8	2	3
9	0	9	3	0
10	0	10	3	1
11	0	11	3	2
12	0	12	4	0
13	0	13	4	2
14	0	14	4	3
15	0	15	5	0
16	0	16	5	2
17	0	17	5	3
18	0	18	6	1
19	0	19	6	2
20	1	0	7	0
21	1	1	7	1
22	1	2	7	3
23	1	3	8	0
24	1	4	8	1
25	1	5	8	3
26	1	6	9	0
27	1	7	9	1
28	1	8	9	2
29	1	9	10	0
30	1	10	10	1
31	1	11	10	2
32	1	12	11	0
33	1	13	11	2
34	1	14	11	3
35	1	16	0	0
36	1	17	0	2
37	1	18	0	3

PRIN.	INTEREST.			
£	£	s.	d.	f
38	1	19	1	1
39	2	0	1	2
40	2	1	2	0
41	2	2	2	1
42	2	3	2	3
43	2	4	3	0
44	2	5	3	0
45	2	6	3	2
46	2	7	4	0
47	2	8	4	1
48	2	9	4	2
49	2	10	5	0
50	2	11	5	1
51	2	12	6	0
52	2	13	6	0
53	2	14	6	0
54	2	15	6	2
55	2	16	6	2
56	2	17	7	0
57	2	18	7	2
58	2	19	8	0
59	3	0	8	2
60	3	1	8	2
61	3	2	9	0
62	3	3	9	0
63	3	4	9	2
64	3	5	10	0
65	3	6	10	2
66	3	7	11	0
67	3	8	11	0
68	3	9	11	2
69	3	10	11	2
70	3	12	0	0
71	3	13	0	2
72	3	14	1	0
73	3	15	1	2
74	3	16	1	2

PRIN.	INTEREST.			
£	£	s.	d.	f
75	3	17	2	0
76	3	18	2	2
77	3	19	3	0
78	4	0	3	0
79	4	1	3	2
80	4	2	4	0
81	4	3	4	0
82	4	4	4	2
83	4	5	5	0
84	4	6	5	2
85	4	7	6	0
86	4	8	6	0
87	4	9	6	0
88	4	10	6	0
89	4	11	6	2
90	4	12	7	0
91	4	13	7	2
92	4	14	8	0
93	4	15	8	0
94	4	16	8	2
95	4	17	8	2
96	4	18	9	0
97	4	19	9	2
98	5	0	10	0
99	5	1	10	2
100	5	2	10	3
200	10	5	9	2
300	15	8	8	2
400	20	11	7	1
500	25	14	6	0
600	30	17	5	0
700	36	0	3	3
800	41	3	2	3
900	46	6	1	2
1000	51	9	0	1

INT. &c. FOR THREE HUNDRED AND FOURTEEN DAYS.

PRIN.	INTEREST.			
£	£	s.	d.	f
1	0	1	0	1
2	0	2	0	3
3	0	3	1	0
4	0	4	1	2
5	0	5	2	0
6	0	6	2	1
7	0	7	2	3
8	0	8	3	0
9	0	9	3	1
10	0	10	3	3
11	0	11	4	0
12	0	12	4	2
13	0	13	4	3
14	0	14	5	1
15	0	15	5	3
16	0	16	6	0
17	0	17	6	2
18	0	18	6	3
19	0	19	7	2
20	1	0	7	3
21	1	1	8	1
22	1	2	8	2
23	1	3	9	0
24	1	4	9	1
25	1	5	9	2
26	1	6	10	0
27	1	7	10	1
28	1	8	10	3
29	1	9	11	1
30	1	10	11	2
31	1	12	0	0
32	1	13	0	1
33	1	14	0	3
34	1	15	1	1
35	1	16	1	2
36	1	17	2	0
37	1	18	2	1

PRIN.	INTEREST.			
£	£	s.	d.	f
38	1	19	2	3
39	2	0	3	0
40	2	1	3	1
41	2	2	3	3
42	2	3	4	0
43	2	4	4	2
44	2	5	5	0
45	2	6	5	1
46	2	7	5	3
47	2	8	6	0
48	2	9	6	2
49	2	10	7	0
50	2	11	7	1
51	2	12	7	2
52	2	13	8	0
53	2	14	8	2
54	2	15	8	2
55	2	16	9	0
56	2	17	9	2
57	2	18	10	0
58	2	19	10	2
59	3	0	10	2
60	3	1	11	0
61	3	2	11	2
62	3	4	0	0
63	3	5	0	2
64	3	6	0	2
65	3	7	1	0
66	3	8	1	2
67	3	9	2	0
68	3	10	2	2
69	3	11	2	2
70	3	12	3	0
71	3	13	3	2
72	3	14	4	0
73	3	15	4	2
74	3	16	4	2

PRIN.	INTEREST.			
£	£	s.	d.	f
75	3	17	5	0
76	3	18	5	2
77	3	19	6	0
78	4	0	6	0
79	4	1	6	0
80	4	2	6	2
81	4	3	7	0
82	4	4	7	2
83	4	5	8	0
84	4	6	8	0
85	4	7	8	2
86	4	8	9	0
87	4	9	9	2
88	4	10	10	0
89	4	11	10	0
90	4	12	10	2
91	4	13	11	0
92	4	14	11	3
93	4	16	0	0
94	4	17	0	0
95	4	18	0	2
96	4	19	1	0
97	5	0	1	2
98	5	1	2	0
99	5	2	2	0
100	5	3	2	3
200	10	6	5	2
300	15	9	8	1
400	20	12	11	0
500	25	16	1	3
600	30	19	4	3
700	36	2	7	2
800	41	5	10	1
900	46	9	1	0
1000	51	12	3	3

INT. &c. FOR THREE HUNDRED AND FIFTEEN DAYS.

PRIN.	INTEREST.			
£	£	s.	d.	f
1	0	1	0	1
2	0	2	0	3
3	0	3	1	1
4	0	4	1	3
5	0	5	2	1
6	0	6	2	2
7	0	7	3	0
8	0	8	3	1
9	0	9	3	3
10	0	10	4	0
11	0	11	4	2
12	0	12	5	0
13	0	13	5	2
14	0	14	5	3
15	0	15	6	2
16	0	16	6	3
17	0	17	7	1
18	0	18	7	2
19	0	19	8	1
20	1	0	8	2
21	1	1	9	0
22	1	2	9	1
23	1	3	9	3
24	1	4	10	0
25	1	5	10	2
26	1	6	11	0
27	1	7	11	2
28	1	8	11	3
29	1	10	0	1
30	1	11	0	3
31	1	12	1	1
32	1	13	1	3
33	1	14	2	0
34	1	15	2	2
35	1	16	3	0
36	1	17	3	1
37	1	18	3	2

PRIN.	INTEREST.			
£	£	s.	d.	f
38	1	19	4	0
39	2	0	4	2
40	2	1	5	0
41	2	2	5	1
42	2	3	6	0
43	2	4	6	1
44	2	5	6	3
45	2	6	7	1
46	2	7	7	3
47	2	8	8	0
48	2	9	8	2
49	2	10	9	0
50	2	11	9	1
51	2	12	9	2
52	2	13	10	0
53	2	14	10	2
54	2	15	11	0
55	2	16	11	0
56	2	17	11	2
57	2	19	0	2
58	3	0	0	2
59	3	1	1	0
60	3	2	1	2
61	3	3	2	0
62	3	4	2	2
63	3	5	2	2
64	3	6	3	2
65	3	7	4	0
66	3	8	4	0
67	3	9	4	2
68	3	10	5	0
69	3	11	5	2
70	3	12	6	0
71	3	13	6	0
72	3	14	6	2
73	3	15	7	0
74	3	16	7	2

PRIN.	INTEREST.			
£	£	s.	d.	f
75	3	17	7	2
76	3	18	8	0
77	3	19	8	2
78	4	0	9	0
79	4	1	9	2
80	4	2	10	0
81	4	3	10	2
82	4	4	10	2
83	4	5	11	2
84	4	7	0	0
85	4	8	0	0
86	4	9	0	2
87	4	10	1	0
88	4	11	1	2
89	4	12	2	0
90	4	13	2	2
91	4	14	3	0
92	4	15	3	2
93	4	16	3	2
94	4	17	4	0
95	4	18	4	2
96	4	19	5	0
97	5	0	5	2
98	5	1	6	0
99	5	2	6	0
100	5	3	6	2
200	10	7	1	2
300	15	10	8	1
400	20	14	2	3
500	25	17	9	2
600	31	1	4	1
700	36	4	11	0
800	41	8	5	3
900	46	12	0	2
1000	51	15	7	1

INT. &c. FOR THREE HUNDRED AND SIXTEEN DAYS.

PRIN.	INTEREST.				PRIN.	INTEREST.				PRIN.	INTEREST.			
£	£	s.	d.	f	£	£	s.	d.	f	£	£	s.	d.	f
1	0	1	0	2	38	1	19	5	3	75	3	17	11	0
2	0	2	0	3	39	2	0	6	0	76	3	18	11	2
3	0	3	1	2	40	2	1	6	2	77	3	19	11	2
4	0	4	1	3	41	2	2	7	1	78	4	1	0	0
5	0	5	2	1	42	2	3	7	2	79	4	2	1	0
6	0	6	2	3	43	2	4	8	0	80	4	3	1	0
7	0	7	3	0	44	2	5	8	2	81	4	4	1	2
8	0	8	3	2	45	2	6	9	0	82	4	5	2	2
9	0	9	4	0	46	2	7	9	1	83	4	6	2	2
10	0	10	4	2	47	2	8	9	3	84	4	7	3	0
11	0	11	5	0	48	2	9	10	1	85	4	8	3	2
12	0	12	5	2	49	2	10	10	3	86	4	9	4	0
13	0	13	6	0	50	2	11	11	1	87	4	10	4	2
14	0	14	6	2	51	2	12	11	2	88	4	11	5	0
15	0	15	7	0	52	2	14	0	0	89	4	12	5	2
16	0	16	7	2	53	2	15	0	2	90	4	13	6	0
17	0	17	8	0	54	2	16	1	0	91	4	14	6	0
18	0	18	8	1	55	2	17	1	2	92	4	15	6	2
19	0	19	9	0	56	2	18	2	0	93	4	16	7	0
20	1	0	9	1	57	2	19	2	2	94	4	17	7	2
21	1	1	9	2	58	3	0	3	0	95	4	18	8	0
22	1	2	10	1	59	3	1	3	2	96	4	19	8	2
23	1	3	10	2	60	3	2	4	0	97	5	0	9	0
24	1	4	11	0	61	3	3	4	2	98	5	1	9	2
25	1	5	11	2	62	3	4	5	0	99	5	2	10	0
26	1	7	0	0	63	3	5	5	2	100	5	3	10	2
27	1	8	0	2	64	3	6	6	0	200	10	7	9	1
28	1	9	1	0	65	3	7	6	0	300	15	11	8	0
29	1	10	1	2	66	3	8	6	2	400	20	15	6	3
30	1	11	2	0	67	3	9	7	0	500	25	19	5	1
31	1	12	2	2	68	3	10	7	2	600	31	3	4	0
32	1	13	3	0	69	3	11	8	0	700	36	7	2	3
33	1	14	3	1	70	3	12	8	2	800	41	11	1	1
34	1	15	3	3	71	3	13	8	2	900	46	15	0	1
35	1	16	4	1	72	3	14	9	2	1000	51	18	10	3
36	1	17	4	3	73	3	15	10	0					
37	1	18	5	0	74	3	16	10	0		320			

DAYS.

TEREST.		
s.	d.	f
17	11	0
18	11	2
19	11	2
1	0	0
2	1	0
3	1	0
4	1	2
5	2	2
6	2	2
7	3	0
8	3	2
9	4	0
10	4	2
11	5	0
12	5	2
13	6	0
14	6	0
15	6	2
16	7	0
17	7	2
18	8	0
19	8	2
0	9	0
1	9	2
2	10	0
3	10	2
7	9	1
11	8	0
15	6	3
19	5	1
3	4	0
7	2	3
11	1	1
15	0	1
18	10	3

20

INT. &c. FOR THREE HUNDRED AND SEVENTEEN DAYS.

PRIN.	INTEREST.			
£	£	s.	d.	f
1	0	1	0	2
2	0	2	1	0
3	0	3	1	2
4	0	4	2	0
5	0	5	2	2
6	0	6	3	0
7	0	7	3	1
8	0	8	4	0
9	0	9	4	2
10	0	10	4	3
11	0	11	5	2
12	0	12	6	0
13	0	13	6	2
14	0	14	7	0
15	0	15	7	2
16	0	16	8	1
17	0	17	8	2
18	0	18	9	0
19	0	19	9	2
20	1	0	10	0
21	1	1	10	2
22	1	2	11	0
23	1	3	11	2
24	1	5	0	0
25	1	6	0	2
26	1	7	1	0
27	1	8	1	3
28	1	9	2	1
29	1	10	2	3
30	1	11	3	0
31	1	12	3	2
32	1	13	4	0
33	1	14	4	2
34	1	15	5	0
35	1	16	5	3
36	1	17	6	1
37	1	18	6	2

PRIN.	INTEREST.			
£	£	s.	d.	f
38	1	19	7	1
39	2	0	7	3
40	2	1	8	1
41	2	2	8	3
42	2	3	9	0
43	2	4	9	3
44	2	5	10	0
45	2	6	10	2
46	2	7	11	1
47	2	8	11	3
48	2	10	0	1
49	2	11	0	3
50	2	12	1	1
51	2	13	2	0
52	2	14	2	0
53	2	15	3	0
54	2	16	3	2
55	2	17	3	2
56	2	18	4	2
57	2	19	5	0
58	3	0	5	2
59	3	1	6	0
60	3	2	6	0
61	3	3	6	2
62	3	4	7	0
63	3	5	7	2
64	3	6	8	0
65	3	7	8	2
66	3	8	9	0
67	3	9	9	2
68	3	10	10	0
69	3	11	10	2
70	3	12	11	2
71	3	13	11	2
72	3	15	0	2
73	3	16	1	0
74	3	17	1	0

PRIN.	INTEREST.			
£	£	s.	d.	f
75	3	18	2	0
76	3	19	2	2
77	4	0	3	0
78	4	1	3	2
79	4	2	4	0
80	4	3	4	2
81	4	4	5	0
82	4	5	5	2
83	4	6	6	0
84	4	7	6	0
85	4	8	6	2
86	4	9	7	2
87	4	10	7	2
88	4	11	8	0
89	4	12	9	0
90	4	13	9	0
91	4	14	10	0
92	4	15	10	2
93	4	16	10	2
94	4	17	11	2
95	4	19	0	2
96	5	0	0	2
97	5	1	1	1
98	5	2	1	2
99	5	3	2	0
100	5	4	2	2
200	10	8	5	1
300	15	12	7	3
400	20	16	10	2
500	26	1	1	0
600	31	5	3	3
700	36	9	6	1
800	41	13	9	0
900	46	17	11	2
1000	52	2	2	1

321

PRIN.	INTEREST.			
£	£	s.	d.	f
1	0	1	0	2
2	0	2	1	0
3	0	3	1	2
4	0	4	2	0
5	0	5	2	3
6	0	6	3	0
7	0	7	3	3
8	0	8	4	1
9	0	9	4	3
10	0	10	5	1
11	0	11	5	3
12	0	12	6	2
13	0	13	7	0
14	0	14	7	3
15	0	15	8	1
16	0	16	8	3
17	0	17	9	0
18	0	18	9	2
19	0	19	10	1
20	1	0	10	3
21	1	1	11	2
22	1	3	0	0
23	1	4	0	2
24	1	5	1	0
25	1	6	1	2
26	1	7	2	1
27	1	8	2	3
28	1	9	3	0
29	1	10	3	3
30	1	11	4	1
31	1	12	4	3
32	1	13	5	1
33	1	14	6	0
34	1	15	6	2
35	1	16	7	0
36	1	17	7	2
37	1	18	8	1

PRIN.	INTEREST.			
£	£	s.	d.	f
38	1	19	8	3
39	2	0	9	0
40	2	1	9	3
41	2	2	10	1
42	2	3	10	3
43	2	4	11	1
44	2	5	11	3
45	2	7	0	2
46	2	8	1	0
47	2	9	1	3
48	2	10	2	1
49	2	11	2	3
50	2	12	3	0
51	2	13	4	0
52	2	14	4	2
53	2	15	5	0
54	2	16	5	2
55	2	17	6	0
56	2	18	6	0
57	2	19	6	2
58	3	0	7	2
59	3	1	8	0
60	3	2	8	2
61	3	3	9	0
62	3	4	9	2
63	3	5	10	0
64	3	6	10	2
65	3	7	11	2
66	3	9	0	0
67	3	10	0	2
68	3	11	1	0
69	3	12	1	2
70	3	13	2	0
71	3	14	2	2
72	3	15	3	0
73	3	16	4	0
74	3	17	4	2

PRIN.	INTEREST.			
£	£	s.	d.	f
75	3	18	5	0
76	3	19	5	2
77	4	0	6	0
78	4	1	6	0
79	4	2	6	2
80	4	3	7	2
81	4	4	7	2
82	4	5	8	2
83	4	6	9	0
84	4	7	9	2
85	4	8	10	0
86	4	9	10	2
87	4	10	11	2
88	4	11	11	2
89	4	13	0	2
90	4	14	1	0
91	4	15	1	2
92	4	16	2	0
93	4	17	2	2
94	4	18	3	2
95	4	19	3	2
96	5	0	4	2
97	5	1	5	0
98	5	2	5	2
99	5	3	6	0
100	5	4	6	2
200	10	9	1	0
300	15	13	7	2
400	20	18	2	1
500	26	2	8	3
600	31	7	3	1
700	36	11	10	0
800	41	16	4	2
900	47	0	11	0
1000	52	5	5	3

INTEREST.			
£	s.	d.	f
3	18	5	0
3	19	5	2
4	0	6	0
4	1	6	0
4	2	6	2
4	3	7	2
4	4	7	2
4	5	8	2
4	6	9	0
4	7	9	2
4	8	10	0
4	9	10	2
4	10	11	2
4	11	11	2
4	13	0	2
4	14	1	0
4	15	1	2
4	16	2	0
4	17	2	2
4	18	3	2
4	19	3	2
5	0	4	2
5	1	5	0
5	2	5	2
5	3	6	0
5	4	6	2
9	9	1	0
5	13	7	2
9	18	2	1
3	2	8	3
	7	3	1
	11	10	0
	16	4	2
	0	11	0
	5	5	3

INT. &c. FOR THREE HUNDRED AND NINETEEN DAYS.

PRIN.	INTEREST.			
£	£	s.	d.	f
1	0	1	0	2
2	0	2	1	1
3	0	3	1	3
4	0	4	2	2
5	0	5	3	0
6	0	6	3	1
7	0	7	4	0
8	0	8	4	2
9	0	9	5	1
10	0	10	5	3
11	0	11	6	1
12	0	12	7	0
13	0	13	7	2
14	0	14	8	1
15	0	15	8	3
16	0	16	9	0
17	0	17	9	3
18	0	18	10	1
19	0	19	11	0
20	1	0	11	2
21	1	2	0	1
22	1	3	0	3
23	1	4	1	2
24	1	5	2	0
25	1	6	2	3
26	1	7	3	0
27	1	8	3	3
28	1	9	4	1
29	1	10	5	0
30	1	11	5	2
31	1	12	6	0
32	1	13	6	3
33	1	14	7	1
34	1	15	8	0
35	1	16	8	2
36	1	17	9	0
37	1	18	9	2

PRIN.	INTEREST.			
£	£	s.	d.	f
38	1	19	10	0
39	2	0	10	2
40	2	1	11	1
41	2	2	11	3
42	2	4	0	2
43	2	5	1	0
44	2	6	1	3
45	2	7	2	1
46	2	8	3	0
47	2	9	3	1
48	2	10	4	0
49	2	11	4	2
50	2	12	5	1
51	2	13	6	0
52	2	14	6	0
53	2	15	6	2
54	2	16	7	2
55	2	17	7	2
56	2	18	8	2
57	2	19	9	0
58	3	0	10	0
59	3	1	10	0
60	3	2	11	0
61	3	3	11	2
62	3	5	0	0
63	3	6	0	2
64	3	7	1	2
65	3	8	2	0
66	3	9	2	2
67	3	10	3	0
68	3	11	4	0
69	3	12	4	2
70	3	13	5	0
71	3	14	5	2
72	3	15	6	0
73	3	16	6	2
74	3	17	7	0

PRIN.	INTEREST.			
£	£	s.	d.	f
75	3	18	7	2
76	3	19	8	0
77	4	0	9	0
78	4	1	9	0
79	4	2	10	0
80	4	3	10	2
81	4	4	10	2
82	4	5	11	2
83	4	7	0	2
84	4	8	1	0
85	4	9	1	2
86	4	10	2	0
87	4	11	3	0
88	4	12	3	2
89	4	13	4	0
90	4	14	4	2
91	4	15	5	2
92	4	16	6	0
93	4	17	6	0
94	4	18	6	2
95	4	19	7	0
96	5	0	8	0
97	5	1	8	2
98	5	2	9	0
99	5	3	9	2
100	5	4	10	2
200	10	9	9	0
300	15	14	7	2
400	20	19	6	0
500	26	4	4	2
600	31	9	3	0
700	36	14	1	2
800	41	19	0	0
900	47	3	10	2
1000	52	8	9	0

PRIN.	INTEREST.			
£	£	s.	d.	f
1	0	1	0	2
2	0	2	1	1
3	0	3	1	3
4	0	4	2	2
5	0	5	3	0
6	0	6	3	2
7	0	7	4	1
8	0	8	4	3
9	0	9	5	2
10	0	10	6	1
11	0	11	6	3
12	0	12	7	2
13	0	13	8	1
14	0	14	8	3
15	0	15	9	1
16	0	16	9	3
17	0	17	10	2
18	0	18	11	0
19	0	19	11	3
20	1	1	0	1
21	1	2	1	0
22	1	3	1	3
23	1	4	2	1
24	1	5	3	0
25	1	6	3	2
26	1	7	4	0
27	1	8	4	3
28	1	9	5	2
29	1	10	6	0
30	1	11	6	3
31	1	12	7	1
32	1	13	8	0
33	1	14	8	2
34	1	15	9	0
35	1	16	9	2
36	1	17	10	1
37	1	18	11	0

PRIN.	INTEREST.			
£	£	s.	d.	f
38	1	19	11	3
39	2	1	0	1
40	2	2	1	0
41	2	3	1	3
42	2	4	2	1
43	2	5	3	0
44	2	6	3	1
45	2	7	4	0
46	2	8	4	2
47	2	9	5	1
48	2	10	5	3
49	2	11	6	2
50	2	12	7	1
51	2	13	7	2
52	2	14	8	0
53	2	15	8	2
54	2	16	9	2
55	2	17	10	0
56	2	18	11	0
57	2	19	11	2
58	3	1	0	0
59	3	2	0	2
60	3	3	1	2
61	3	4	2	0
62	3	5	2	2
63	3	6	3	2
64	3	7	4	0
65	3	8	4	2
66	3	9	5	0
67	3	10	6	0
68	3	11	6	0
69	3	12	7	0
70	3	13	7	0
71	3	14	8	0
72	3	15	8	2
73	3	16	9	2
74	3	17	10	0

PRIN.	INTEREST.			
£	£	s.	d.	f
75	3	18	10	2
76	3	19	11	2
77	4	1	0	0
78	4	2	0	2
79	4	3	1	0
80	4	4	2	0
81	4	5	2	2
82	4	6	3	2
83	4	7	3	2
84	4	8	4	2
85	4	9	5	0
86	4	10	6	0
87	4	11	6	0
88	4	12	6	2
89	4	13	7	0
90	4	14	8	0
91	4	15	8	2
92	4	16	9	0
93	4	17	10	0
94	4	18	10	2
95	4	19	11	0
96	5	0	11	2
97	5	2	0	2
98	5	3	1	0
99	5	4	2	0
100	5	5	2	1
200	10	10	4	3
300	15	15	7	1
400	21	0	9	3
500	26	6	0	1
600	31	11	2	3
700	36	16	5	2
800	42	2	7	2
900	47	6	10	0
1000	52	12	0	2

INT. &c. FOR THREE HUNDRED AND TWENTY-ONE DAYS.

PRIN.	INTEREST.			
£	£	s.	d.	f
1	0	1	0	2
2	0	2	1	1
3	0	3	2	0
4	0	4	2	3
5	0	5	3	1
6	0	6	3	3
7	0	7	4	2
8	0	8	5	1
9	0	9	6	0
10	0	10	6	2
11	0	11	7	1
12	0	12	8	0
13	0	13	8	2
14	0	14	9	0
15	0	15	9	3
16	0	16	10	2
17	0	17	11	1
18	0	18	11	3
19	1	0	0	2
20	1	1	1	1
21	1	2	2	0
22	1	3	2	3
23	1	4	3	0
24	1	5	3	3
25	1	6	4	2
26	1	7	5	1
27	1	8	6	0
28	1	9	6	2
29	1	10	7	1
30	1	11	7	3
31	1	12	8	2
32	1	13	9	0
33	1	14	9	3
34	1	15	10	2
35	1	16	11	0
36	1	17	11	3
37	1	19	0	2

PRIN.	INTEREST.			
£	£	s.	d.	f
38	2	0	1	1
39	2	1	2	0
40	2	2	2	2
41	2	3	3	0
42	2	4	3	3
43	2	5	4	2
44	2	6	5	1
45	2	7	5	3
46	2	8	6	2
47	2	9	7	0
48	2	10	7	3
49	2	11	8	2
50	2	12	9	0
51	2	13	9	2
52	2	14	10	2
53	2	15	11	0
54	2	17	0	0
55	2	18	0	0
56	2	19	1	0
57	3	0	1	2
58	3	1	2	2
59	3	2	3	0
60	3	3	3	0
61	3	4	4	2
62	3	5	5	0
63	3	6	6	0
64	3	7	6	0
65	3	8	6	2
66	3	9	7	2
67	3	10	8	0
68	3	11	9	0
69	3	12	9	2
70	3	13	10	0
71	3	14	11	0
72	3	15	11	2
73	3	17	0	2
74	3	18	1	0

PRIN.	INTEREST.			
£	£	s.	d.	f
75	3	19	1	2
76	4	0	2	2
77	4	1	3	0
78	4	2	4	0
79	4	3	4	2
80	4	4	5	0
81	4	5	6	0
82	4	6	6	1
83	4	7	7	0
84	4	8	7	2
85	4	9	8	0
86	4	10	9	0
87	4	11	9	3
88	4	12	10	2
89	4	13	11	0
90	4	14	11	2
91	4	16	0	2
92	4	17	1	0
93	4	18	1	2
94	4	19	2	0
95	5	0	3	0
96	5	1	3	2
97	5	2	4	2
98	5	3	5	0
99	5	4	5	2
100	5	5	6	1
200	10	11	0	3
300	15	16	7	0
400	21	2	1	2
500	26	7	8	0
600	31	13	2	1
700	36	18	8	3
800	42	4	3	1
900	47	9	9	2
1000	52	15	4	0

PRIN.	INTEREST.			
£	£	s.	d.	f
1	0	1	0	2
2	0	2	1	1
3	0	3	2	1
4	0	4	2	3
5	0	5	3	1
6	0	6	4	0
7	0	7	4	3
8	0	8	5	2
9	0	9	6	1
10	0	10	7	0
11	0	11	7	3
12	0	12	8	2
13	0	13	9	0
14	0	14	9	3
15	0	15	10	1
16	0	16	11	1
17	0	18	0	0
18	0	19	0	2
19	1	0	1	1
20	1	1	2	0
21	1	2	2	3
22	1	3	3	1
23	1	4	4	0
24	1	5	4	3
25	1	6	5	2
26	1	7	6	1
27	1	8	7	0
28	1	9	7	3
29	1	10	8	1
30	1	11	9	0
31	1	12	9	3
32	1	13	10	1
33	1	14	11	0
34	1	15	11	3
35	1	17	0	2
36	1	18	1	1
37	1	19	2	0

PRIN.	INTEREST.			
£	£	s.	d.	f
38	2	0	2	3
39	2	1	3	1
40	2	2	4	0
41	2	3	4	3
42	2	4	5	2
43	2	5	6	0
44	2	6	7	0
45	2	7	7	3
46	2	8	8	1
47	2	9	9	0
48	2	10	9	3
49	2	11	10	1
50	2	12	11	0
51	2	14	0	0
52	2	15	0	2
53	2	16	1	0
54	2	17	2	0
55	2	18	2	2
56	2	19	3	2
57	3	0	4	0
58	3	1	4	2
59	3	2	5	2
60	3	3	6	0
61	3	4	6	2
62	3	5	7	2
63	3	6	8	0
64	3	7	8	2
65	3	8	9	2
66	3	9	10	0
67	3	10	11	0
68	3	11	11	2
69	3	13	0	2
70	3	14	1	0
71	3	15	2	0
72	3	16	2	2
73	3	17	3	2
74	3	18	4	0

PRIN.	INTEREST.			
£	£	s.	d.	f
75	3	19	4	2
76	4	0	5	2
77	4	1	6	0
78	4	2	6	2
79	4	3	7	2
80	4	4	8	0
81	4	5	8	2
82	4	6	9	2
83	4	7	10	0
84	4	8	11	0
85	4	9	11	2
86	4	11	0	0
87	4	12	1	0
88	4	13	2	0
89	4	14	2	2
90	4	15	3	2
91	4	16	4	0
92	4	17	4	2
93	4	18	5	2
94	4	19	6	0
95	5	0	6	2
96	5	1	7	2
97	5	2	8	0
98	5	3	8	2
99	5	4	9	2
100	5	5	10	1
200	10	11	8	2
300	15	17	7	0
400	21	3	5	1
500	26	9	3	3
600	31	15	2	0
700	37	1	0	1
800	42	6	10	3
900	47	12	9	0
1000	52	18	7	2

PRIN.	INTEREST.			
£	£	s.	d.	f
1	0	1	0	2
2	0	2	1	2
3	0	3	2	1
4	0	4	3	0
5	0	5	3	2
6	0	6	4	1
7	0	7	5	0
8	0	8	5	3
9	0	9	6	2
10	0	10	7	2
11	0	11	8	0
12	0	12	9	0
13	0	13	9	2
14	0	14	10	1
15	0	15	11	0
16	0	16	11	3
17	0	18	0	2
18	0	19	1	1
19	1	0	2	0
20	1	1	3	0
21	1	2	3	1
22	1	3	4	1
23	1	4	5	0
24	1	5	5	3
25	1	6	6	2
26	1	7	7	1
27	1	8	8	0
28	1	9	8	3
29	1	10	9	1
30	1	11	10	1
31	1	12	10	3
32	1	13	11	3
33	1	15	0	2
34	1	16	1	1
35	1	17	2	0
36	1	18	2	3
37	1	19	3	1

PRIN.	INTEREST.			
£	£	s.	d.	f
38	2	0	4	0
39	2	1	4	3
40	2	2	5	3
41	2	3	6	1
42	2	4	7	1
43	2	5	8	0
44	2	6	8	3
45	2	7	9	0
46	2	8	10	0
47	2	9	10	3
48	2	10	11	2
49	2	12	0	1
50	2	13	1	1
51	2	14	2	0
52	2	15	2	2
53	2	16	3	2
54	2	17	4	0
55	2	18	5	0
56	2	19	5	2
57	3	0	6	0
58	3	1	6	2
59	3	2	7	2
60	3	3	8	2
61	3	4	9	0
62	3	5	9	2
63	3	6	10	2
64	3	7	11	2
65	3	9	0	0
66	3	10	1	0
67	3	11	2	0
68	3	12	2	2
69	3	13	3	0
70	3	14	4	0
71	3	15	5	0
72	3	16	5	2
73	3	17	6	0
74	3	18	6	2

PRIN.	INTEREST.			
£	£	s.	d.	f
75	3	19	7	0
76	4	0	8	0
77	4	1	9	0
78	4	2	9	2
79	4	3	10	2
80	4	4	11	2
81	4	6	0	0
82	4	7	0	2
83	4	8	1	2
84	4	9	2	2
85	4	10	3	0
86	4	11	4	0
87	4	12	4	2
88	4	13	5	2
89	4	14	6	0
90	4	15	6	0
91	4	16	7	1
92	4	17	8	0
93	4	18	9	0
94	4	19	9	2
95	5	0	10	0
96	5	1	11	0
97	5	3	0	0
98	5	4	0	2
99	5	5	1	2
100	5	6	2	2
200	10	12	4	2
300	15	18	6	3
400	21	4	9	0
500	26	10	11	2
600	31	17	1	3
700	37	3	4	0
800	42	9	6	1
900	47	15	8	1
1000	53	1	11	0

PRIN.	INTEREST.			
£	£	s.	d.	f
1	0	1	0	3
2	0	2	1	2
3	0	3	2	1
4	0	4	3	0
5	0	5	3	3
6	0	6	4	2
7	0	7	5	1
8	0	8	6	1
9	0	9	7	0
10	0	10	7	3
11	0	11	8	2
12	0	12	9	1
13	0	13	10	0
14	0	14	10	3
15	0	15	11	3
16	0	17	0	2
17	0	18	1	1
18	0	19	2	0
19	1	0	3	0
20	1	1	3	2
21	1	2	4	1
22	1	3	5	0
23	1	4	6	0
24	1	5	6	3
25	1	6	7	2
26	1	7	8	1
27	1	8	9	0
28	1	9	9	3
29	1	10	10	2
30	1	11	11	1
31	1	13	0	1
32	1	14	1	0
33	1	15	1	3
34	1	16	2	2
35	1	17	3	1
36	1	18	4	0
37	1	19	4	3

PRIN.	INTEREST.			
£	£	s.	d.	f
38	2	0	5	2
39	2	1	6	2
40	2	2	7	1
41	2	3	8	0
42	2	4	8	3
43	2	5	9	2
44	2	6	10	1
45	2	7	11	1
46	2	8	11	3
47	2	10	0	3
48	2	11	1	2
49	2	12	2	2
50	2	13	3	0
51	2	14	4	0
52	2	15	4	2
53	2	16	5	2
54	2	17	6	0
55	2	18	6	2
56	2	19	7	2
57	3	0	8	2
58	3	1	9	0
59	3	2	10	0
60	3	3	10	2
61	3	4	11	2
62	3	6	0	2
63	3	7	1	0
64	3	8	2	0
65	3	9	3	0
66	3	10	3	2
67	3	11	4	2
68	3	12	5	0
69	3	13	6	0
70	3	14	6	2
71	3	15	7	0
72	3	16	8	0
73	3	17	9	0
74	3	18	9	2

PRIN.	INTEREST.			
£	£	s.	d.	f
75	3	19	10	2
76	4	0	11	0
77	4	2	0	0
78	4	3	1	0
79	4	4	1	2
80	4	5	2	2
81	4	6	3	2
82	4	7	4	0
83	4	8	5	0
84	4	9	5	2
85	4	10	6	0
86	4	11	7	0
87	4	12	7	2
88	4	13	8	2
89	4	14	9	2
90	4	15	10	2
91	4	16	11	0
92	4	17	11	2
93	4	19	0	2
94	5	0	1	2
95	5	1	2	0
96	5	2	3	0
97	5	3	4	0
98	5	4	5	0
99	5	5	5	2
100	5	6	6	0
200	10	13	0	1
300	15	19	6	2
400	21	6	0	3
500	26	12	7	0
600	31	19	1	1
700	37	5	7	2
800	42	12	1	3
900	47	18	8	0
1000	53	5	2	1

PRIN.	INTEREST.			
£	£	s.	d.	f
1	0	1	0	3
2	0	2	1	2
3	0	3	2	2
4	0	4	3	1
5	0	5	4	0
6	0	6	4	3
7	0	7	5	2
8	0	8	6	2
9	0	9	7	1
10	0	10	8	1
11	0	11	9	0
12	0	12	9	2
13	0	13	10	2
14	0	14	11	2
15	0	16	0	1
16	0	17	1	1
17	0	18	2	0
18	0	19	2	3
19	1	0	3	2
20	1	1	4	1
21	1	2	5	1
22	1	3	6	0
23	1	4	6	3
24	1	5	7	3
25	1	6	8	2
26	1	7	9	1
27	1	8	10	0
28	1	9	10	3
29	1	10	11	3
30	1	12	0	2
31	1	13	1	2
32	1	14	2	1
33	1	15	3	0
34	1	16	3	3
35	1	17	4	2
36	1	18	5	2
37	1	19	6	2

PRIN.	INTEREST.			
£	£	s.	d.	f
38	2	0	7	1
39	2	1	8	0
40	2	2	9	0
41	2	3	9	2
42	2	4	10	2
43	2	5	11	1
44	2	7	0	0
45	2	8	1	0
46	2	9	1	3
47	2	10	2	3
48	2	11	3	1
49	2	12	4	0
50	2	13	5	0
51	2	14	6	0
52	2	15	6	2
53	2	16	7	2
54	2	17	8	0
55	2	18	9	0
56	2	19	9	2
57	3	0	10	2
58	3	1	11	2
59	3	3	0	2
60	3	4	1	0
61	3	5	2	0
62	3	6	3	0
63	3	7	4	0
64	3	8	4	2
65	3	9	5	2
66	3	10	6	0
67	3	11	6	2
68	3	12	7	2
69	3	13	8	2
70	3	14	9	0
71	3	15	10	0
72	3	16	11	0
73	3	18	0	0
74	3	19	1	0

PRIN.	INTEREST.			
£	£	s.	d.	f
75	4	0	1	2
76	4	1	2	2
77	4	2	3	0
78	4	3	4	0
79	4	4	5	0
80	4	5	6	0
81	4	6	6	0
82	4	7	7	0
83	4	8	8	0
84	4	9	9	0
85	4	10	9	2
86	4	11	10	2
87	4	12	11	0
88	4	14	0	0
89	4	15	1	0
90	4	16	2	0
91	4	17	2	2
92	4	18	3	2
93	4	19	4	2
94	5	0	5	2
95	5	1	6	0
96	5	2	6	2
97	5	3	7	0
98	5	4	8	0
99	5	5	9	0
100	5	6	10	0
200	10	13	8	1
300	16	0	6	2
400	21	7	4	2
500	26	14	3	0
600	32	1	1	0
700	37	7	11	0
800	42	14	9	0
900	48	1	7	0
1000	53	8	5	3

PRIN.	INTEREST.			
£	£	s.	d.	f
1	0	1	0	3
2	0	2	1	3
3	0	3	2	2
4	0	4	3	1
5	0	5	4	1
6	0	6	5	0
7	0	7	6	0
8	0	8	7	0
9	0	9	7	3
10	0	10	8	2
11	0	11	9	1
12	0	12	10	1
13	0	13	11	0
14	0	15	0	0
15	0	16	1	0
16	0	17	1	3
17	0	18	2	2
18	0	19	3	1
19	1	0	4	1
20	1	1	5	0
21	1	2	6	0
22	1	3	7	0
23	1	4	7	3
24	1	5	8	3
25	1	6	9	1
26	1	7	10	1
27	1	8	11	1
28	1	10	0	0
29	1	11	1	0
30	1	12	1	3
31	1	13	2	3
32	1	14	3	1
33	1	15	4	1
34	1	16	5	1
35	1	17	6	0
36	1	18	7	0
37	1	19	8	0

PRIN.	INTEREST.			
£	£	s.	d.	f
38	2	0	8	3
39	2	1	9	1
40	2	2	10	1
41	2	3	11	1
42	2	5	0	0
43	2	6	1	1
44	2	7	2	0
45	2	8	2	3
46	2	9	3	1
47	2	10	4	1
48	2	11	5	1
49	2	12	6	0
50	2	13	7	0
51	2	14	7	3
52	2	15	8	2
53	2	16	9	2
54	2	17	10	1
55	2	18	11	0
56	3	0	0	0
57	3	1	1	0
58	3	2	2	0
59	3	3	3	0
60	3	4	3	3
61	3	5	4	2
62	3	6	5	2
63	3	7	6	0
64	3	8	6	3
65	3	9	7	2
66	3	10	8	2
67	3	11	9	2
68	3	12	10	2
69	3	13	11	0
70	3	15	0	0
71	3	16	1	0
72	3	17	2	0
73	3	18	3	0
74	3	19	4	0

PRIN.	INTEREST.			
£	£	s.	d.	f
75	4	0	4	3
73	4	1	5	2
77	4	2	6	0
78	4	3	6	2
79	4	4	7	2
80	4	5	8	2
81	4	6	9	2
82	4	7	10	2
83	4	8	11	2
84	4	10	0	0
85	4	11	1	0
86	4	12	2	0
87	4	13	3	0
88	4	14	4	0
89	4	15	5	0
90	4	16	5	2
91	4	17	6	0
92	4	18	6	2
93	4	19	7	2
94	5	0	8	2
95	5	1	9	2
96	5	2	10	2
97	5	3	11	2
98	5	5	0	0
99	5	6	1	0
100	5	7	2	1
200	10	14	4	0
300	16	1	6	2
400	21	8	8	2
500	26	15	10	2
600	32	3	1	0
700	37	10	3	0
800	42	17	5	0
900	48	4	7	0
1000	53	11	9	1
	330			

PRIN.	INTEREST.			
£	£	s.	d.	f
1	0	1	1	0
2	0	2	1	3
3	0	3	2	3
4	0	4	3	1
5	0	5	4	1
6	0	6	5	1
7	0	7	6	1
8	0	8	7	1
9	0	9	8	0
10	0	10	9	0
11	0	11	9	3
12	0	12	10	3
13	0	13	11	3
14	0	15	0	2
15	0	16	1	2
16	0	17	2	1
17	0	18	3	0
18	0	19	4	0
19	1	0	5	0
20	1	1	6	0
21	1	2	6	3
22	1	3	7	3
23	1	4	8	3
24	1	5	9	2
25	1	6	10	2
26	1	7	11	1
27	1	9	0	1
28	1	10	1	0
29	1	11	2	0
30	1	12	3	0
31	1	13	3	3
32	1	14	4	3
33	1	15	5	2
34	1	16	6	2
35	1	17	7	2
36	1	18	8	2
37	1	19	9	1

PRIN.	INTEREST.			
£	£	s.	d.	f
38	2	0	10	0
39	2	1	11	0
40	2	3	0	0
41	2	4	0	3
42	2	5	1	3
43	2	6	2	3
44	2	7	3	2
45	2	8	4	2
46	2	9	5	1
47	2	10	6	1
48	2	11	7	1
49	2	12	8	1
50	2	13	9	0
51	2	14	10	0
52	2	15	10	2
53	2	16	11	2
54	2	18	0	2
55	2	19	1	2
56	3	0	2	0
57	3	1	3	0
58	3	2	4	0
59	3	3	5	0
60	3	4	6	0
61	3	5	6	2
62	3	6	7	2
63	3	7	8	2
64	3	8	9	2
65	3	9	10	1
66	3	10	11	0
67	3	12	0	0
68	3	13	1	0
69	3	14	2	0
70	3	15	3	0
71	3	16	4	0
72	3	17	5	0
73	3	18	6	0
74	3	19	6	2

PRIN.	INTEREST.			
£	£	s.	d.	f
75	4	0	7	2
76	4	1	8	0
77	4	2	9	0
78	4	3	10	0
79	4	4	11	0
80	4	6	0	0
81	4	7	0	2
82	4	8	1	2
83	4	9	2	2
84	4	10	3	2
85	4	11	4	2
86	4	12	5	2
87	4	13	6	0
88	4	14	7	0
89	4	15	8	0
90	4	16	9	0
91	4	17	9	2
92	4	18	10	2
93	4	19	11	3
94	5	1	0	2
95	5	2	1	2
96	5	3	2	2
97	5	4	3	2
98	5	5	4	2
99	5	6	5	2
100	5	7	6	0
200	10	15	0	0
300	16	2	6	0
400	21	10	0	1
500	26	17	6	1
600	32	5	0	1
700	37	12	6	2
800	43	0	0	2
900	48	7	6	2
1000	53	15	0	3

PRIN.	INTEREST.			
£	£	s.	d.	f
1	0	1	1	0
2	0	2	2	0
3	0	3	3	0
4	0	4	3	2
5	0	5	4	2
6	0	6	5	2
7	0	7	6	2
8	0	8	7	2
9	0	9	8	2
10	0	10	9	1
11	0	11	10	0
12	0	12	11	0
13	0	14	0	0
14	0	15	1	0
15	0	16	2	0
16	0	17	3	0
17	0	18	3	3
18	0	19	4	3
19	1	0	5	3
20	1	1	6	3
21	1	2	7	3
22	1	3	8	3
23	1	4	9	2
24	1	5	10	2
25	1	6	11	2
26	1	8	0	1
27	1	9	1	1
28	1	10	2	1
29	1	11	3	0
30	1	12	4	0
31	1	13	5	0
32	1	14	6	0
33	1	15	7	0
34	1	16	8	0
35	1	17	9	0
36	1	18	9	3
37	1	19	10	3

PRIN.	INTEREST.			
£	£	s.	d.	f
38	2	0	11	3
39	2	2	0	3
40	2	3	1	3
41	2	4	2	2
42	2	5	3	1
43	2	6	4	1
44	2	7	5	1
45	2	8	6	1
46	2	9	7	1
47	2	10	8	1
48	2	11	9	0
49	2	12	9	3
50	2	13	10	3
51	2	15	0	0
52	2	16	0	2
53	2	17	1	2
54	2	18	2	2
55	2	19	3	2
56	3	0	4	2
57	3	1	5	2
58	3	2	6	0
59	3	3	7	0
60	3	4	8	0
61	3	5	9	0
62	3	6	10	0
63	3	7	11	0
64	3	9	0	0
65	3	10	1	0
66	3	11	2	0
67	3	12	3	0
68	3	13	4	0
69	3	14	5	0
70	3	15	6	0
71	3	16	6	2
72	3	17	7	2
73	3	18	8	2
74	3	19	9	2

PRIN.	INTEREST.			
£	£	s.	d.	f
75	4	0	10	2
76	4	1	11	2
77	4	3	0	2
78	4	4	1	2
79	4	5	2	2
80	4	6	3	2
81	4	7	4	0
82	4	8	5	0
83	4	9	6	0
84	4	10	6	2
85	4	11	7	2
86	4	12	8	2
87	4	13	9	2
88	4	14	10	2
89	4	15	11	2
90	4	17	0	2
91	4	18	1	2
92	4	19	2	2
93	5	0	3	2
94	5	1	4	2
95	5	2	5	0
96	5	3	6	0
97	5	4	6	2
98	5	5	7	2
99	5	6	8	2
100	5	7	9	3
200	10	15	8	0
300	16	3	6	0
400	21	11	4	0
500	26	19	2	1
600	32	7	0	0
700	37	14	10	0
800	43	2	8	0
900	48	10	6	0
1000	53	18	4	1

PRIN.	INTEREST.			
£	£	s.	d.	f
1	0	1	1	0
2	0	2	2	0
3	0	3	3	0
4	0	4	3	3
5	0	5	4	3
6	0	6	5	3
7	0	7	6	3
8	0	8	7	3
9	0	9	8	3
10	0	10	9	2
11	0	11	10	3
12	0	12	11	3
13	0	14	0	3
14	0	15	1	3
15	0	16	2	3
16	0	17	3	2
17	0	18	4	2
18	0	19	5	2
19	1	0	6	2
20	1	1	7	2
21	1	2	8	2
22	1	3	9	1
23	1	4	10	1
24	1	5	11	1
25	1	7	0	1
26	1	8	1	2
27	1	9	2	2
28	1	10	3	1
29	1	11	4	1
30	1	12	5	1
31	1	13	6	1
32	1	14	7	1
33	1	15	8	2
34	1	16	9	1
35	1	17	10	1
36	1	18	11	1
37	2	0	0	1

PRIN.	INTEREST.			
£	£	s.	d.	f
38	2	1	1	1
39	2	2	2	1
40	2	3	3	0
41	2	4	4	0
42	2	5	5	0
43	2	6	6	0
44	2	7	7	0
45	2	8	8	0
46	2	9	9	0
47	2	10	9	3
48	2	11	11	0
49	2	13	0	0
50	2	14	1	0
51	2	15	1	3
52	2	16	3	0
53	2	17	4	0
54	2	18	5	0
55	2	19	6	0
56	3	0	6	3
57	3	1	7	2
58	3	2	8	2
59	3	3	9	2
60	3	4	10	2
61	3	5	11	2
62	3	7	0	2
63	3	8	1	2
64	3	9	2	2
65	3	10	3	2
66	3	11	5	0
67	3	12	6	0
68	3	13	6	3
69	3	14	7	2
70	3	15	8	2
71	3	16	9	2
72	3	17	10	2
73	3	18	11	2
74	4	0	0	2

PRIN.	INTEREST.			
£	£	s.	d.	f
75	4	1	1	2
76	4	2	2	2
77	4	3	3	2
78	4	4	4	2
79	4	5	5	2
80	4	6	6	0
81	4	7	7	0
82	4	8	8	0
83	4	9	9	0
84	4	10	10	0
85	4	11	11	0
86	4	13	0	0
87	4	14	1	0
88	4	15	2	0
89	4	16	3	0
90	4	17	4	0
91	4	18	5	0
92	4	19	6	0
93	5	0	6	3
94	5	1	7	2
95	5	2	9	0
96	5	3	10	0
97	5	4	11	0
98	5	6	0	0
99	5	7	1	0
100	5	8	2	0
200	10	16	3	3
300	16	4	5	3
400	21	12	8	0
500	27	0	9	2
600	32	8	11	2
700	37	17	1	2
800	43	5	4	0
900	48	13	6	0
1000	54	1	7	3

PRIN.	INTEREST.			
£	£	s.	d.	f
1	0	1	1	0
2	0	2	2	0
3	0	3	3	0
4	0	4	4	0
5	0	5	5	0
6	0	6	6	0
7	0	7	7	0
8	0	8	8	0
9	0	9	9	0
10	0	10	10	0
11	0	11	11	1
12	0	13	0	1
13	0	14	1	1
14	0	15	2	1
15	0	16	3	0
16	0	17	4	1
17	0	18	5	1
18	0	19	6	1
19	1	0	7	1
20	1	1	8	1
21	1	2	9	1
22	1	3	10	1
23	1	4	11	1
24	1	6	0	2
25	1	7	1	2
26	1	8	2	2
27	1	9	3	1
28	1	10	4	2
29	1	11	5	2
30	1	12	6	2
31	1	13	7	2
32	1	14	8	2
33	1	15	9	2
34	1	16	10	2
35	1	17	11	2
36	1	19	0	3
37	2	0	1	3

PRIN.	INTEREST.			
£	£	s.	d.	f
38	2	1	2	3
39	2	2	3	2
40	2	3	4	2
41	2	4	5	3
42	2	5	6	3
43	2	6	7	3
44	2	7	8	3
45	2	8	9	2
46	2	9	10	3
47	2	10	11	3
48	2	12	1	0
49	2	13	2	0
50	2	14	3	0
51	2	15	4	0
52	2	16	5	0
53	2	17	6	0
54	2	18	6	2
55	2	19	7	2
56	3	0	9	0
57	3	1	10	0
58	3	2	11	0
59	3	4	0	0
60	3	5	1	0
61	3	6	2	0
62	3	7	3	0
63	3	8	4	0
64	3	9	5	0
65	3	10	6	0
66	3	11	7	0
67	3	12	8	0
68	3	13	9	0
69	3	14	10	0
70	3	15	11	0
71	3	17	0	2
72	3	18	1	2
73	3	19	2	2
74	4	0	3	2

PRIN.	INTEREST.			
£	£	s.	d.	f
75	4	1	4	2
76	4	2	5	2
77	4	3	6	0
78	4	4	7	0
79	4	5	8	0
80	4	6	9	0
81	4	7	10	2
82	4	8	11	2
83	4	10	0	2
84	4	11	1	2
85	4	12	2	2
86	4	13	3	2
87	4	14	4	2
88	4	15	5	2
89	4	16	6	0
90	4	17	7	0
91	4	18	8	2
92	4	19	9	2
93	5	0	10	2
94	5	1	11	2
95	5	3	1	0
96	5	4	2	0
97	5	5	3	0
98	5	6	4	0
99	5	7	5	0
100	5	8	5	3
200	10	16	11	3
300	16	5	5	2
400	21	13	11	2
500	27	2	5	2
600	32	10	11	0
700	37	19	5	2
800	43	7	11	0
900	48	16	5	2
1000	54	4	11	0

PRIN.	INTEREST.			
£	£	s.	d.	f
1	0	1	1	0
2	0	2	2	0
3	0	3	3	0
4	0	4	4	0
5	0	5	5	0
6	0	6	6	1
7	0	7	7	2
8	0	8	8	2
9	0	9	9	1
10	0	10	10	2
11	0	11	11	2
12	0	13	0	2
13	0	14	1	3
14	0	15	3	0
15	0	16	3	3
16	0	17	4	3
17	0	18	6	0
18	0	19	7	0
19	1	0	8	0
20	1	1	9	0
21	1	2	10	0
22	1	3	11	1
23	1	5	0	1
24	1	6	1	1
25	1	7	2	2
26	1	8	3	1
27	1	9	4	1
28	1	10	5	2
29	1	11	6	3
30	1	12	7	3
31	1	13	8	3
32	1	14	9	3
33	1	15	10	3
34	1	16	11	3
35	1	18	1	0
36	1	19	2	1
37	2	0	3	0

PRIN.	INTEREST.			
£	£	s.	d.	f
38	2	1	4	0
39	2	2	5	1
40	2	3	6	1
41	2	4	7	1
42	2	5	8	2
43	2	6	9	1
44	2	7	10	2
45	2	8	11	2
46	2	10	0	3
47	2	11	1	3
48	2	12	2	3
49	2	13	3	3
50	2	14	4	3
51	2	15	6	0
52	2	16	6	2
53	2	17	7	2
54	2	18	8	2
55	2	19	10	0
56	3	0	11	0
57	3	2	0	2
58	3	3	1	2
59	3	4	2	2
60	3	5	3	2
61	3	6	4	2
62	3	7	5	2
63	3	8	6	2
64	3	9	7	2
65	3	10	8	2
66	3	11	9	2
67	3	12	10	2
68	3	13	11	2
69	3	15	1	0
70	3	16	2	0
71	3	17	3	0
72	3	18	4	2
73	3	19	5	2
74	4	0	6	0

PRIN.	INTEREST.			
£	£	s.	d.	f
75	4	1	7	0
76	4	2	8	0
77	4	3	9	0
78	4	4	10	2
79	4	5	11	2
80	4	7	0	2
81	4	8	1	2
82	4	9	2	2
83	4	10	3	2
84	4	11	5	0
85	4	12	6	0
86	4	13	6	3
87	4	14	8	0
88	4	15	9	0
89	4	16	10	0
90	4	17	11	0
91	4	19	0	0
92	5	0	1	2
93	5	1	2	2
94	5	2	3	2
95	5	3	4	2
96	5	4	5	2
97	5	5	6	0
98	5	6	7	2
99	5	7	8	2
100	5	8	9	2
200	10	17	7	3
300	16	6	5	2
400	21	15	3	1
500	27	4	1	1
600	32	12	11	0
700	38	1	9	0
800	43	10	6	2
900	48	19	4	2
1000	54	8	2	2

INT. &c. FOR THREE HUNDRED AND THIRTY-TWO DAYS.

PRIN.	INTEREST.			
£	£	s.	d.	f
1	0	1	1	0
2	0	2	2	1
3	0	3	3	0
4	0	4	4	1
5	0	5	5	2
6	0	6	6	2
7	0	7	7	3
8	0	8	8	3
9	0	9	9	3
10	0	10	11	0
11	0	12	0	0
12	0	13	1	1
13	0	14	2	1
14	0	15	3	0
15	0	16	4	1
16	0	17	5	2
17	0	18	6	2
18	0	19	7	3
19	1	0	8	3
20	1	1	9	3
21	1	2	11	0
22	1	4	0	0
23	1	5	1	1
24	1	6	2	1
25	1	7	3	1
26	1	8	4	2
27	1	9	5	2
28	1	10	6	3
29	1	11	7	3
30	1	12	9	0
31	1	13	10	0
32	1	14	11	0
33	1	16	0	1
34	1	17	1	1
35	1	18	2	2
36	1	19	3	2
37	2	0	4	2

PRIN.	INTEREST.			
£	£	s.	d.	f
38	2	1	5	2
39	2	2	6	3
40	2	3	7	3
41	2	4	9	0
42	2	5	10	0
43	2	6	11	0
44	2	8	0	1
45	2	9	1	1
46	2	10	2	2
47	2	11	3	2
48	2	12	4	2
49	2	13	5	3
50	2	14	6	3
51	2	15	7	2
52	2	16	9	0
53	2	17	10	0
54	2	18	11	0
55	3	0	0	0
56	3	1	1	2
57	3	2	2	2
58	3	3	3	2
59	3	4	4	2
60	3	5	6	0
61	3	6	6	2
62	3	7	8	0
63	3	8	9	0
64	3	9	10	0
65	3	10	11	0
66	3	12	0	2
67	3	13	1	2
68	3	14	2	2
69	3	15	3	2
70	3	16	5	0
71	3	17	6	0
72	3	18	7	0
73	3	19	8	0
74	4	0	9	0

PRIN.	INTEREST.			
£	£	s.	d.	f
75	4	1	10	0
76	4	2	11	0
77	4	4	0	2
78	4	5	1	2
79	4	6	2	2
80	4	7	3	2
81	4	8	5	0
82	4	9	6	0
83	4	10	7	0
84	4	11	8	0
85	4	12	9	0
86	4	13	10	0
87	4	14	11	2
88	4	16	0	2
89	4	17	1	2
90	4	18	2	2
91	4	19	4	0
92	5	0	5	0
93	5	1	6	0
94	5	2	7	0
95	5	3	8	0
96	5	4	9	0
97	5	5	10	2
98	5	6	11	2
99	5	8	0	2
100	5	9	1	3
200	10	18	3	2
300	16	7	5	1
400	21	16	7	1
500	27	5	9	0
600	32	14	10	2
700	38	4	0	2
800	43	13	2	2
900	49	2	4	2
1000	54	11	6	0

PRIN.	INTEREST.			
£	£	s.	d.	f
1	0	1	1	0
2	0	2	2	1
3	0	3	3	1
4	0	4	4	2
5	0	5	5	2
6	0	6	6	3
7	0	7	8	0
8	0	8	9	0
9	0	9	10	0
10	0	10	11	1
11	0	12	0	2
12	0	13	1	3
13	0	14	2	3
14	0	15	3	3
15	0	16	4	3
16	0	17	6	1
17	0	18	7	1
18	0	19	8	2
19	1	0	9	1
20	1	1	10	3
21	1	2	11	3
22	1	4	1	0
23	1	5	2	0
24	1	6	3	1
25	1	7	4	1
26	1	8	5	2
27	1	9	6	2
28	1	10	8	0
29	1	11	9	0
30	1	12	10	0
31	1	13	11	0
32	1	15	0	1
33	1	16	1	2
34	1	17	2	3
35	1	18	3	2
36	1	19	4	3
37	2	0	6	0

PRIN.	INTEREST.			
£	£	s.	d.	f
38	2	1	7	1
39	2	2	8	1
40	2	3	9	1
41	2	4	10	2
42	2	5	11	3
43	2	7	0	3
44	2	8	2	0
45	2	9	3	0
46	2	10	4	1
47	2	11	5	1
[illegible]	[illegible]	12	6	2
[illegible]	2	13	7	3
50	2	14	9	0
51	2	15	9	2
52	2	16	11	0
53	2	18	0	0
54	2	19	1	0
55	3	0	2	2
56	3	1	4	0
57	3	2	5	0
58	3	3	6	0
59	3	4	6	2
60	3	5	8	0
61	3	6	9	0
62	3	7	10	0
63	3	8	11	2
64	3	10	0	2
65	3	11	2	0
66	3	12	3	0
67	3	13	4	0
68	3	14	5	2
69	3	15	6	0
70	3	16	7	0
71	3	17	8	2
72	3	18	9	2
73	3	19	11	0
74	4	1	0	0

PRIN.	INTEREST.			
£	£	s.	d.	f
75	4	2	1	0
76	4	3	2	2
77	4	4	3	2
78	4	5	4	2
79	4	6	6	0
80	4	7	6	2
81	4	8	8	0
82	4	9	9	0
83	4	10	10	0
84	4	11	11	2
85	4	13	0	2
86	4	14	1	2
87	4	15	3	0
88	4	16	4	0
89	4	17	5	2
90	4	18	6	0
91	4	19	7	0
92	5	0	8	2
93	5	1	9	2
94	5	2	10	2
95	5	4	0	0
96	5	5	1	0
97	5	6	2	2
98	5	7	3	2
99	5	8	4	2
100	5	9	6	0
200	10	18	11	2
300	16	8	5	1
400	21	17	10	3
500	27	7	4	2
600	32	16	10	2
700	38	6	4	2
800	43	15	9	2
900	49	5	4	0
1000	54	14	9	1

337

PRIN.	INTEREST.			
£	£	s.	d.	f
1	0	1	1	1
2	0	2	2	1
3	0	3	3	2
4	0	4	4	2
5	0	5	5	3
6	0	6	7	0
7	0	7	8	1
8	0	8	9	1
9	0	9	10	2
10	0	10	11	3
11	0	12	1	0
12	0	13	2	0
13	0	14	3	1
14	0	15	4	1
15	0	16	5	2
16	0	17	6	3
17	0	18	8	0
18	0	19	9	0
19	1	0	10	1
20	1	1	11	2
21	1	3	0	3
22	1	4	1	3
23	1	5	3	0
24	1	6	4	0
25	1	7	5	1
26	1	8	6	2
27	1	9	7	3
28	1	10	9	0
29	1	11	10	0
30	1	12	11	1
31	1	14	0	2
32	1	15	1	2
33	1	16	3	0
34	1	17	3	3
35	1	18	5	0
36	1	19	6	1
37	2	0	7	2

PRIN.	INTEREST.			
£	£	s.	d.	f
38	2	1	8	3
39	2	2	9	3
40	2	3	11	0
41	2	5	0	1
42	2	6	1	1
43	2	7	2	3
44	2	8	3	2
45	2	9	4	3
46	2	10	6	0
47	2	11	7	1
48	2	12	8	2
49	2	13	9	2
50	2	14	10	3
51	2	15	11	2
52	2	17	1	0
53	2	18	2	2
54	2	19	3	2
55	3	0	4	2
56	3	1	6	0
57	3	2	6	2
58	3	3	8	0
59	3	4	9	0
60	3	5	10	2
61	3	6	11	2
62	3	8	1	0
63	3	9	2	0
64	3	10	3	0
65	3	11	4	2
66	3	12	6	0
67	3	13	6	2
68	3	14	7	2
69	3	15	9	0
70	3	16	10	0
71	3	17	11	0
72	3	19	0	2
73	4	0	2	0
74	4	1	3	0

PRIN.	INTEREST.			
£	£	s.	d.	f
75	4	2	4	2
76	4	3	5	2
77	4	4	6	0
78	4	5	7	2
79	4	6	9	0
80	4	7	10	0
81	4	8	11	0
82	4	10	0	2
83	4	11	1	2
84	4	12	2	2
85	4	13	4	0
86	4	14	5	2
87	4	15	6	0
88	4	16	7	0
89	4	17	8	2
90	4	18	9	2
91	4	19	11	0
92	5	1	0	0
93	5	2	1	2
94	5	3	2	2
95	5	4	4	0
96	5	5	5	0
97	5	6	6	0
98	5	7	7	0
99	5	8	8	2
100	5	9	9	2
200	10	19	7	1
300	16	9	5	0
400	21	19	2	3
500	27	9	0	1
600	32	18	10	0
700	38	8	7	2
800	43	18	5	2
900	49	8	3	0
1000	54	18	1	0

PRIN.	INTEREST.			
£	£	s.	d.	f
1	0	1	1	1
2	0	2	2	2
3	0	3	3	2
4	0	4	4	3
5	0	5	6	0
6	0	6	7	1
7	0	7	8	2
8	0	8	9	2
9	0	9	10	3
10	0	11	0	0
11	0	12	1	2
12	0	13	2	2
13	0	14	3	2
14	0	15	5	0
15	0	16	6	1
16	0	17	7	1
17	0	18	8	3
18	0	19	9	3
19	1	0	11	0
20	1	2	0	1
21	1	3	1	2
22	1	4	2	3
23	1	5	3	3
24	1	6	5	0
25	1	7	6	2
26	1	8	7	2
27	1	9	8	3
28	1	10	10	0
29	1	11	11	1
30	1	13	0	1
31	1	14	1	3
32	1	15	3	0
33	1	16	4	0
34	1	17	5	1
35	1	18	6	2
36	1	19	7	3
37	2	0	9	0

PRIN.	INTEREST.			
£	£	s.	d.	f
38	2	1	10	0
39	2	2	11	1
40	2	4	0	2
41	2	5	1	3
42	2	6	3	0
43	2	7	4	1
44	2	8	5	1
45	2	9	6	3
46	2	10	8	0
47	2	11	9	0
48	2	12	10	1
49	2	13	11	2
50	2	15	0	3
51	2	16	2	0
52	2	17	3	0
53	2	18	4	2
54	2	19	5	2
55	3	0	6	2
56	3	1	8	0
57	3	2	9	0
58	3	3	10	2
59	3	4	11	2
60	3	6	0	2
61	3	7	2	0
62	3	8	3	2
63	3	9	4	2
64	3	10	6	0
65	3	11	6	2
66	3	12	8	0
67	3	13	9	2
68	3	14	10	2
69	3	15	11	2
70	3	17	1	0
71	3	18	2	0
72	3	19	3	2
73	4	0	5	0
74	4	1	6	0

PRIN.	INTEREST.			
£	£	s.	d.	f
75	4	2	7	0
76	4	3	8	0
77	4	4	9	2
78	4	5	10	2
79	4	7	0	0
80	4	8	1	0
81	4	9	2	2
82	4	10	3	2
83	4	11	5	0
84	4	12	6	0
85	4	13	7	0
86	4	14	8	2
87	4	15	9	2
88	4	16	10	2
89	4	18	0	0
90	4	19	1	2
91	5	0	2	2
92	5	1	4	0
93	5	2	5	0
94	5	3	6	0
95	5	4	7	2
96	5	5	8	2
97	5	6	9	2
98	5	7	11	0
99	5	9	0	0
100	5	10	1	2
200	11	0	3	0
300	16	10	4	3
400	22	0	6	2
500	27	10	8	1
600	33	0	9	2
700	38	10	11	0
800	44	1	1	0
900	49	11	2	2
1000	55	1	4	2

PRIN.	INTEREST.			
£	£	s.	d.	f
1	0	1	1	1
2	0	2	2	2
3	0	3	3	2
4	0	4	4	3
5	0	5	6	1
6	0	6	7	2
7	0	7	8	3
8	0	8	9	3
9	0	9	11	0
10	0	11	0	2
11	0	12	1	3
12	0	13	3	0
13	0	14	4	1
14	0	15	5	2
15	0	16	6	3
16	0	17	8	0
17	0	18	9	1
18	0	19	10	2
19	1	0	11	3
20	1	2	1	0
21	1	3	2	1
22	1	4	3	2
23	1	5	4	3
24	1	6	6	0
25	1	7	7	1
26	1	8	8	2
27	1	9	9	3
28	1	10	11	0
29	1	12	0	2
30	1	13	1	3
31	1	14	3	0
32	1	15	4	0
33	1	16	5	1
34	1	17	6	3
35	1	18	8	0
36	1	19	9	0
37	2	0	10	1

PRIN.	INTEREST.			
£	£	s.	d.	f
38	2	1	11	2
39	2	3	1	0
40	2	4	2	1
41	2	5	3	1
42	2	6	4	2
43	2	7	5	3
44	2	8	7	1
45	2	9	8	2
46	2	10	9	3
47	2	11	11	0
48	2	13	0	1
49	2	14	1	2
50	2	15	2	3
51	2	16	4	0
52	2	17	5	0
53	2	18	6	0
54	2	19	7	2
55	3	0	9	0
56	3	1	10	0
57	3	2	11	2
58	3	4	1	0
59	3	5	2	0
60	3	6	3	2
61	3	7	4	2
62	3	8	6	0
63	3	9	7	0
64	3	10	8	0
65	3	11	9	2
66	3	12	10	2
67	3	14	0	0
68	3	15	1	2
69	3	16	2	2
70	3	17	4	0
71	3	18	5	0
72	3	19	6	0
73	4	0	7	2
74	4	1	8	2

PRIN.	INTEREST.			
£	£	s.	d.	f
75	4	2	10	0
76	4	3	11	0
77	4	5	0	2
78	4	6	2	0
79	4	7	3	0
80	4	8	4	2
81	4	9	5	2
82	4	10	6	2
83	4	11	8	0
84	4	12	9	0
85	4	13	10	2
86	4	14	11	2
87	4	16	1	0
88	4	17	2	2
89	4	18	3	2
90	4	19	5	0
91	5	0	6	0
92	5	1	7	2
93	5	2	8	2
94	5	3	10	0
95	5	4	11	0
96	5	6	0	2
97	5	7	2	0
98	5	8	3	0
99	5	9	4	2
100	5	10	5	2
200	11	0	11	0
300	16	11	4	2
400	22	1	10	1
500	27	12	3	3
600	33	2	9	0
700	38	13	3	0
800	44	3	8	2
900	49	14	2	2
1000	55	4	8	0

PRIN.	INTEREST.			
£	£	s.	d.	f
1	0	1	1	1
2	0	2	2	3
3	0	3	3	3
4	0	4	5	0
5	0	5	6	2
6	0	6	7	3
7	0	7	9	0
8	0	8	10	1
9	0	9	11	2
10	0	11	0	3
11	0	12	2	1
12	0	13	3	1
13	0	14	4	3
14	0	15	6	0
15	0	16	7	2
16	0	17	8	3
17	0	18	10	0
18	0	19	11	1
19	1	1	0	2
20	1	2	2	0
21	1	3	3	0
22	1	4	4	1
23	1	5	5	3
24	1	6	7	0
25	1	7	8	1
26	1	8	9	2
27	1	9	10	3
28	1	11	0	1
29	1	12	1	2
30	1	13	3	0
31	1	14	4	0
32	1	15	5	2
33	1	16	6	3
34	1	17	8	0
35	1	18	9	1
36	1	19	10	2
37	2	0	11	3

PRIN.	INTEREST.			
£	£	s.	d.	f
38	2	2	1	0
39	2	3	2	2
40	2	4	3	2
41	2	5	5	0
42	2	6	6	1
43	2	7	7	3
44	2	8	9	0
45	2	9	10	1
46	2	10	11	2
47	2	12	0	3
48	2	13	2	1
49	2	14	3	1
50	2	15	4	2
51	2	16	6	0
52	2	17	7	0
53	2	18	8	2
54	2	19	9	2
55	3	0	11	0
56	3	2	0	2
57	3	3	1	2
58	3	4	3	0
59	3	5	4	2
60	3	6	6	0
61	3	7	6	2
62	3	8	8	0
63	3	9	9	0
64	3	10	11	0
65	3	12	0	0
66	3	13	1	2
67	3	14	2	2
68	3	15	4	0
69	3	16	5	2
70	3	17	6	2
71	3	18	7	2
72	3	19	9	0
73	4	0	10	2
74	4	1	11	2

PRIN.	INTEREST.			
£	£	s.	d.	f
75	4	3	1	0
76	4	4	2	0
77	4	5	4	0
78	4	6	5	0
79	4	7	6	0
80	4	8	7	0
81	4	9	8	2
82	4	10	10	0
83	4	11	11	2
84	4	13	0	2
85	4	14	2	0
86	4	15	3	2
87	4	16	4	2
88	4	17	6	0
89	4	18	7	0
90	4	19	8	2
91	5	0	9	2
92	5	1	11	0
93	5	3	0	0
94	5	4	1	2
95	5	5	3	0
96	5	6	4	2
97	5	7	5	2
98	5	8	6	2
99	5	9	8	0
100	5	10	9	1
200	11	1	7	0
300	16	12	4	2
400	22	3	2	1
500	27	13	11	2
600	33	4	9	0
700	38	15	6	2
800	44	6	4	2
900	49	17	1	2
1000	55	7	11	1

PRIN.	INTEREST.			
£	£	s.	d.	f
1	0	1	1	1
2	0	2	2	3
3	0	3	3	3
4	0	4	5	1
5	0	5	6	2
6	0	6	8	0
7	0	7	9	0
8	0	8	10	2
9	0	9	11	3
10	0	11	1	1
11	0	12	2	3
12	0	13	3	3
13	0	14	5	1
14	0	15	6	2
15	0	16	8	0
16	0	17	9	1
17	0	18	10	2
18	1	0	0	0
19	1	1	1	1
20	1	2	2	3
21	1	3	4	0
22	1	4	5	1
23	1	5	6	3
24	1	6	8	0
25	1	7	9	1
26	1	8	10	2
27	1	10	0	0
28	1	11	1	1
29	1	12	2	3
30	1	13	3	3
31	1	14	5	1
32	1	15	6	2
33	1	16	8	0
34	1	17	9	0
35	1	18	10	2
36	2	0	0	0
37	2	1	1	1

PRIN.	INTEREST.			
£	£	s.	d.	f
38	2	2	2	3
39	2	3	4	0
40	2	4	5	1
41	2	5	6	3
42	2	6	8	0
43	2	7	9	1
44	2	8	10	3
45	2	10	0	0
46	2	11	1	2
47	2	12	2	3
48	2	13	4	0
49	2	14	5	1
50	2	15	6	3
51	2	16	7	3
52	2	17	9	0
53	2	18	10	2
54	3	0	0	0
55	3	1	1	1
56	3	2	2	3
57	3	3	4	0
58	3	4	5	1
59	3	5	6	3
60	3	6	8	0
61	3	7	9	1
62	3	8	10	3
63	3	10	0	0
64	3	11	1	2
65	3	12	2	3
66	3	13	4	0
67	3	14	5	1
68	3	15	6	0
69	3	16	8	0
70	3	17	9	0
71	3	18	10	2
72	4	0	0	0
73	4	1	1	1
74	4	2	2	3

PRIN.	INTEREST.			
£	£	s.	d.	f
75	4	3	4	0
76	4	4	5	1
77	4	5	6	3
78	4	6	8	0
79	4	7	9	1
80	4	8	10	3
81	4	10	0	0
82	4	11	1	2
83	4	12	2	3
84	4	13	4	0
85	4	14	5	1
86	4	15	6	3
87	4	16	8	0
88	4	17	9	1
89	4	18	10	2
90	5	0	0	0
91	5	1	1	1
92	5	2	2	3
93	5	3	4	0
94	5	4	5	1
95	5	5	6	3
96	5	6	8	0
97	5	7	9	1
98	5	8	10	3
99	5	10	0	0
100	5	11	1	2
200	11	2	3	0
300	16	13	4	1
400	22	4	5	3
500	27	15	7	1
600	33	6	8	2
700	38	17	10	0
800	44	8	11	2
900	50	0	1	0
1000	55	11	2	3

PRIN.	INTEREST.			
£	£	s.	d.	f
1	0	1	1	1
2	0	2	2	3
3	0	3	4	0
4	0	4	5	2
5	0	5	6	3
6	0	6	8	1
7	0	7	9	2
8	0	8	10	3
9	0	10	0	1
10	0	11	1	3
11	0	12	3	0
12	0	13	4	2
13	0	14	5	3
14	0	15	7	1
15	0	16	8	2
16	0	17	9	3
17	0	18	11	1
18	1	0	0	3
19	1	1	2	1
20	1	2	3	1
21	1	3	4	3
22	1	4	6	0
23	1	5	7	2
24	1	6	9	0
25	1	7	10	1
26	1	8	11	3
27	1	10	1	0
28	1	11	2	2
29	1	12	3	2
30	1	13	5	0
31	1	14	6	2
32	1	15	8	0
33	1	16	9	1
34	1	17	10	2
35	1	19	0	0
36	2	0	1	2
37	2	1	2	3

PRIN.	INTEREST.			
£	£	s.	d.	f
38	2	2	4	0
39	2	3	5	2
40	2	4	7	0
41	2	5	8	1
42	2	6	9	2
43	2	7	11	0
44	2	9	0	2
45	2	10	1	3
46	2	11	3	0
47	2	12	4	2
48	2	13	5	3
49	2	14	7	1
50	2	15	8	3
51	2	16	9	2
52	2	17	11	2
53	2	19	0	2
54	3	0	2	0
55	3	1	3	2
56	3	2	5	0
57	3	3	6	1
58	3	4	7	2
59	3	5	9	0
60	3	6	10	1
61	3	7	11	2
62	3	9	1	0
63	3	10	2	2
64	3	11	4	1
65	3	12	5	0
66	3	13	6	2
67	3	14	7	2
68	3	15	9	0
69	3	16	10	2
70	3	18	0	0
71	3	19	1	2
72	4	0	3	0
73	4	1	4	2
74	4	2	5	2

PRIN.	INTEREST.			
£	£	s.	d.	f
75	4	3	6	2
76	4	4	8	0
77	4	5	9	2
78	4	6	11	0
79	4	8	0	2
80	4	9	2	0
81	4	10	3	2
82	4	11	4	2
83	4	12	6	0
84	4	13	7	0
85	4	14	8	2
86	4	15	10	0
87	4	16	11	2
88	4	18	1	0
89	4	19	2	0
90	5	0	3	2
91	5	1	5	0
92	5	2	6	0
93	5	3	7	2
94	5	4	9	0
95	5	5	10	2
96	5	6	11	2
97	5	8	1	2
98	5	9	2	2
99	5	10	4	0
100	5	11	5	2
200	11	2	10	3
300	16	14	4	0
400	22	5	9	2
500	27	17	3	0
600	33	8	8	0
700	39	0	2	0
800	44	11	7	0
900	50	3	1	0
1000	55	14	6	1

PRIN.	INTEREST.			
£	£	s.	d.	f
1	0	1	1	1
2	0	2	2	3
3	0	3	4	0
4	0	4	5	2
5	0	5	7	0
6	0	6	8	2
7	0	7	9	3
8	0	8	11	1
9	0	10	0	2
10	0	11	2	1
11	0	12	3	2
12	0	13	4	3
13	0	14	6	1
14	0	15	7	3
15	0	16	9	0
16	0	17	10	2
17	0	19	0	0
18	1	0	1	2
19	1	1	3	0
20	1	2	4	0
21	1	3	5	2
22	1	4	7	0
23	1	5	8	2
24	1	6	9	3
25	1	7	11	1
26	1	9	0	3
27	1	10	2	1
28	1	11	3	1
29	1	12	4	3
30	1	13	6	2
31	1	14	7	3
32	1	15	9	0
33	1	16	10	2
34	1	18	0	0
35	1	19	1	2
36	2	0	2	3
37	2	1	4	1

PRIN.	INTEREST.			
£	£	s.	d.	f
38	2	2	5	3
39	2	3	7	0
40	2	4	8	2
41	2	5	9	3
42	2	6	11	1
43	2	8	0	3
44	2	9	2	1
45	2	10	3	2
46	2	11	5	0
47	2	12	6	1
48	2	13	7	3
49	2	14	9	0
50	2	15	10	2
51	2	17	0	0
52	2	18	1	2
53	2	19	2	2
54	3	0	4	2
55	3	1	6	0
56	3	2	7	0
57	3	3	8	2
58	3	4	9	2
59	3	5	11	0
60	3	7	1	0
61	3	8	2	0
62	3	9	3	2
63	3	10	5	0
64	3	11	6	0
65	3	12	7	2
66	3	13	9	0
67	3	14	10	2
68	3	16	0	0
69	3	17	1	2
70	3	18	3	0
71	3	19	4	2
72	4	0	5	2
73	4	1	7	0
74	4	2	8	2

PRIN.	INTEREST.			
£	£	s.	d.	f
75	4	3	9	2
76	4	4	11	2
77	4	6	0	2
78	4	7	2	0
79	4	8	3	2
80	4	9	5	0
81	4	10	6	0
82	4	11	7	2
83	4	12	9	0
84	4	13	10	2
85	4	15	0	0
86	4	16	1	2
87	4	17	3	0
88	4	18	4	2
89	4	19	6	0
90	5	0	7	0
91	5	1	8	0
92	5	2	10	0
93	5	3	11	2
94	5	5	0	2
95	5	6	2	2
96	5	7	3	2
97	5	8	5	0
98	5	9	6	0
99	5	10	7	2
100	5	11	9	1
200	11	3	6	3
300	16	15	4	0
400	22	7	1	2
500	27	18	10	3
600	33	10	8	0
700	39	2	5	2
800	44	14	3	0
900	50	6	0	0
1000	55	17	9	2

PRIN.	INTEREST.			
£	£	s.	d.	f
1	0	1	1	1
2	0	2	3	0
3	0	3	4	1
4	0	4	5	3
5	0	5	7	1
6	0	6	8	3
7	0	7	10	0
8	0	8	11	2
9	0	10	1	0
10	0	11	2	2
11	0	12	3	3
12	0	13	5	1
13	0	14	7	0
14	0	15	8	1
15	0	16	9	2
16	0	17	11	1
17	0	19	0	2
18	1	0	2	1
19	1	1	3	2
20	1	2	4	3
21	1	3	6	2
22	1	4	8	0
23	1	5	9	1
24	1	6	10	3
25	1	8	0	1
26	1	9	1	3
27	1	10	3	0
28	1	11	4	2
29	1	12	6	0
30	1	13	7	2
31	1	14	9	0
32	1	15	10	2
33	1	16	11	3
34	1	18	1	1
35	1	19	3	0
36	2	0	4	0
37	2	1	5	3

PRIN.	INTEREST.			
£	£	s.	d.	f
38	2	2	7	1
39	2	3	8	3
40	2	4	10	0
41	2	5	11	2
42	2	7	1	0
43	2	8	2	2
44	2	9	3	3
45	2	10	5	1
46	2	11	6	3
47	2	12	8	1
48	2	13	9	2
49	2	14	11	0
50	2	16	0	2
51	2	17	2	0
52	2	18	3	2
53	2	19	5	0
54	3	0	6	0
55	3	1	7	2
56	3	2	9	0
57	3	3	10	2
58	3	5	0	0
59	3	6	1	2
60	3	7	3	0
61	3	8	4	2
62	3	9	6	0
63	3	10	7	0
64	3	11	9	0
65	3	12	10	0
66	3	13	11	2
67	3	15	1	2
68	3	16	2	2
69	3	17	4	0
70	3	18	6	0
71	3	19	7	0
72	4	0	8	0
73	4	1	10	0
74	4	2	11	2

PRIN.	INTEREST.			
£	£	s.	d.	f
75	4	4	0	2
76	4	5	2	2
77	4	6	4	0
78	4	7	5	2
79	4	8	6	2
80	4	9	8	0
81	4	10	9	2
82	4	11	11	0
83	4	13	0	2
84	4	14	2	0
85	4	15	3	2
86	4	16	5	0
87	4	17	6	0
88	4	18	7	2
89	4	19	9	0
90	5	0	10	2
91	5	2	0	0
92	5	3	1	2
93	5	4	3	0
94	5	5	4	2
95	5	6	6	0
96	5	7	7	0
97	5	8	8	2
98	5	9	10	0
99	5	11	0	0
100	5	12	1	1
200	11	4	2	3
300	16	16	3	3
400	22	8	5	1
500	29	0	6	2
600	33	12	7	2
700	39	4	9	0
800	44	16	10	2
900	50	8	11	2
1000	56	1	1	1

345

INT. &c. FOR THREE HUNDRED AND FORTY-TWO DAYS.

PRIN.	INTEREST.			
£	£	s.	d.	f
1	0	1	1	2
2	0	2	3	0
3	0	3	4	1
4	0	4	6	0
5	0	5	7	1
6	0	6	9	0
7	0	7	10	1
8	0	9	0	0
9	0	10	1	1
10	0	11	3	0
11	0	12	4	1
12	0	13	5	3
13	0	14	7	1
14	0	15	9	0
15	0	16	10	1
16	0	17	11	3
17	0	19	1	1
18	1	0	3	0
19	1	1	4	1
20	1	2	5	3
21	1	3	7	1
22	1	4	8	3
23	1	5	10	1
24	1	6	11	3
25	1	8	1	1
26	1	9	2	3
27	1	10	4	1
28	1	11	5	3
29	1	12	7	1
30	1	13	8	3
31	1	14	10	1
32	1	15	11	2
33	1	17	1	1
34	1	18	2	3
35	1	19	4	0
36	2	0	5	2
37	2	1	7	1

PRIN.	INTEREST.			
£	£	s.	d.	f
38	2	2	8	3
39	2	3	10	0
40	2	4	11	2
41	2	6	1	1
42	2	7	2	3
43	2	8	4	0
44	2	9	5	2
45	2	10	7	0
46	2	11	8	3
47	2	12	10	0
48	2	13	11	2
49	2	15	1	0
50	2	16	2	3
51	2	17	4	0
52	2	18	5	2
53	2	19	6	2
54	3	0	8	2
55	3	1	10	0
56	3	2	11	2
57	3	4	1	0
58	3	5	2	2
59	3	6	4	0
60	3	7	5	2
61	3	8	6	2
62	3	9	8	2
63	3	10	10	0
64	3	11	11	0
65	3	13	1	0
66	3	14	2	2
67	3	15	4	0
68	3	16	5	2
69	3	17	6	2
70	3	18	8	0
71	3	19	9	2
72	4	0	11	0
73	4	2	1	0
74	4	3	2	2

PRIN.	INTEREST.			
£	£	s.	d.	f
75	4	4	4	0
76	4	5	5	2
77	4	6	6	2
78	4	7	8	0
79	4	8	9	2
80	4	9	11	0
81	4	11	1	0
82	4	12	2	2
83	4	13	3	2
84	4	14	5	2
85	4	15	6	2
86	4	16	8	0
87	4	17	9	2
88	4	18	11	0
89	5	0	1	0
90	5	1	2	0
91	5	2	3	2
92	5	3	5	2
93	5	4	6	2
94	5	5	8	0
95	5	6	9	2
96	5	7	11	0
97	5	9	0	2
98	5	10	2	0
99	5	11	3	2
100	5	12	5	2
200	11	4	10	2
300	16	17	3	3
400	22	9	9	0
500	28	2	2	1
600	33	14	7	2
700	39	7	1	0
800	44	19	6	0
900	50	11	11	0
1000	56	4	4	2

346

INTEREST.			
£	s.	d.	f
4	4	4	0
4	5	5	2
4	6	6	2
4	7	8	0
4	8	9	2
4	9	11	0
4	11	1	0
4	12	2	2
4	13	3	2
4	14	5	2
4	15	6	2
4	16	8	0
4	17	9	2
4	18	11	0
5	0	1	0
5	1	2	0
5	2	3	2
5	3	5	2
5	4	6	2
5	5	8	0
5	6	9	2
5	7	11	0
5	9	0	2
5	10	2	0
5	11	3	2
5	12	5	2
	4	10	2
	17	3	3
	9	9	0
	2	2	1
	14	7	2
	7	1	0
	19	6	0
	11	11	0
	4	4	2

INT. &c. FOR THREE HUNDRED AND FORTY-THREE DAYS.

PRIN.	INTEREST.			
£	£	s.	d.	f
1	0	1	1	2
2	0	2	3	0
3	0	3	4	2
4	0	4	6	0
5	0	5	7	3
6	0	6	9	0
7	0	7	10	2
8	0	9	0	1
9	0	10	1	3
10	0	11	3	1
11	0	12	4	3
12	0	13	6	1
13	0	14	8	0
14	0	15	9	1
15	0	16	11	0
16	0	18	0	2
17	0	19	2	0
18	1	0	3	2
19	1	1	5	0
20	1	2	6	2
21	1	3	8	0
22	1	4	9	2
23	1	5	11	0
24	1	7	0	3
25	1	8	2	1
26	1	9	3	2
27	1	10	5	1
28	1	11	6	3
29	1	12	8	2
30	1	13	9	3
31	1	14	11	1
32	1	16	1	0
33	1	17	2	2
34	1	18	4	0
35	1	19	5	2
36	2	0	7	0
37	2	1	8	3

PRIN.	INTEREST.			
£	£	s.	d.	f
38	2	2	10	0
39	2	3	11	3
40	2	5	1	1
41	2	6	2	3
42	2	7	4	1
43	2	8	5	3
44	2	9	7	2
45	2	10	9	0
46	2	11	10	1
47	2	13	0	0
48	2	14	1	2
49	2	15	3	0
50	2	16	4	2
51	2	17	6	0
52	2	18	7	0
53	2	19	9	0
54	3	0	10	2
55	3	2	0	0
56	3	3	1	2
57	3	4	3	0
58	3	5	5	0
59	3	6	6	0
60	3	7	7	2
61	3	8	9	0
62	3	9	10	2
63	3	11	0	2
64	3	12	2	0
65	3	13	3	2
66	3	14	5	0
67	3	15	6	0
68	3	16	8	0
69	3	17	9	2
70	3	18	11	0
71	4	0	0	2
72	4	1	2	0
73	4	2	4	0
74	4	3	5	2

PRIN.	INTEREST.			
£	£	s.	d.	f
75	4	4	6	2
76	4	5	8	0
77	4	6	9	2
78	4	7	11	2
79	4	9	1	0
80		10	2	2
81		11	4	0
82	4	12	5	2
83	4	13	7	0
84	4	14	8	2
85	4	15	10	0
86	4	16	11	2
87	4	18	1	0
88	4	19	3	0
89	5	0	4	2
90	5	1	6	0
91	5	2	7	0
92	5	3	8	2
93	5	4	10	2
94	5	6	0	0
95	5	7	1	2
96	5	8	3	0
97	5	9	4	2
98	5	10	6	0
99	5	11	7	2
100	5	12	9	0
200	11	5	6	2
300	16	18	3	2
400	22	11	0	3
500	28	3	9	3
600	33	16	7	0
700	39	9	4	2
800	45	2	1	2
900	50	14	10	2
1000	56	7	8	0

PRIN.	INTEREST.			
£	£	s.	d.	f
1	0	1	1	2
2	0	2	3	0
3	0	3	4	2
4	0	4	6	1
5	0	5	7	3
6	0	6	9	1
7	0	7	11	0
8	0	9	0	2
9	0	10	2	0
10	0	11	3	2
11	0	12	5	1
12	0	13	6	3
13	0	14	8	2
14	0	15	9	3
15	0	16	11	2
16	0	18	1	0
17	0	19	2	3
18	1	0	4	0
19	1	1	5	3
20	1	2	7	2
21	1	3	9	0
22	1	4	10	1
23	1	6	0	0
24	1	7	1	3
25	1	8	3	0
26	1	9	4	3
27	1	10	6	2
28	1	11	8	0
29	1	12	9	1
30	1	13	11	0
31	1	15	0	3
32	1	16	2	1
33	1	17	3	3
34	1	18	5	1
35	1	19	7	0
36	2	0	8	2
37	2	1	10	0

PRIN.	INTEREST.			
£	£	s.	d.	f
38	2	2	11	2
39	2	4	1	1
40	2	5	3	0
41	2	6	4	1
42	2	7	5	3
43	2	8	7	2
44	2	9	9	0
45	2	10	10	2
46	2	12	0	1
47	2	13	2	0
48	2	14	3	1
49	2	15	4	3
50	2	16	6	2
51	2	17	7	2
52	2	18	9	2
53	2	19	11	0
54	3	1	1	0
55	3	2	2	2
56	3	3	4	0
57	3	4	5	2
58	3	5	6	2
59	3	6	8	2
60	3	7	10	0
61	3	9	0	0
62	3	10	1	2
63	3	11	[illegible]	0
64	3	12	4	2
65	3	[illegible]	6	0
66	3	14	7	2
67	3	15	9	0
68	3	16	10	2
69	3	18	0	2
70	3	19	2	0
71	4	0	3	2
72	4	1	5	0
73	4	2	6	2
74	4	3	8	0

PRIN.	INTEREST.			
£	£	s.	d.	f
75	4	4	9	2
76	4	5	11	0
77	4	7	0	2
78	4	8	2	2
79	4	9	4	0
80	4	10	6	0
81	4	11	7	0
82	4	12	8	2
83	4	13	10	0
84	4	14	11	2
85	4	16	1	2
86	4	17	3	0
87	4	18	5	0
88	4	19	6	0
89	5	0	7	2
90	5	1	9	0
91	5	2	10	2
92	5	4	0	2
93	5	5	2	0
94	5	6	4	0
95	5	7	5	2
96	5	8	6	2
97	5	9	8	0
98	5	10	9	2
99	5	11	11	2
100	5	13	1	1
200	11	6	2	1
300	16	19	3	1
400	22	12	4	2
500	28	5	5	2
600	33	18	6	2
700	39	11	7	2
800	45	4	9	0
900	50	17	10	0
1000	56	10	11	2

PRIN.	INTEREST.			
£	£	s.	d.	f
1	0	1	1	3
2	0	2	3	0
3	0	3	4	3
4	0	4	6	1
5	0	5	8	0
6	0	6	9	2
7	0	7	11	1
8	0	9	0	3
9	0	10	2	2
10	0	11	4	0
11	0	12	5	3
12	0	13	7	1
13	0	14	9	0
14	0	15	10	1
15	0	17	0	0
16	0	18	1	3
17	0	19	3	1
18	1	0	4	3
19	1	1	6	2
20	1	2	8	1
21	1	3	9	3
22	1	4	11	1
23	1	6	1	0
24	1	7	2	2
25	1	8	4	0
26	1	9	5	3
27	1	10	7	2
28	1	11	9	0
29	1	12	10	2
30	1	14	0	1
31	1	15	2	0
32	1	16	3	2
33	1	17	5	0
34	1	18	6	3
35	1	19	8	1
36	2	0	9	3
37	2	1	11	2

PRIN.	INTEREST.			
£	£	s.	d.	f
38	2	3	1	1
39	2	4	2	3
40	2	5	4	1
41	2	6	6	0
42	2	7	7	3
43	2	8	9	0
44	2	9	10	3
45	2	11	0	1
46	2	12	2	0
47	2	13	3	2
48	2	14	5	1
49	2	15	7	0
50	2	16	8	2
51	2	17	10	0
52	2	18	11	2
53	3	0	1	2
54	3	1	3	0
55	3	2	4	2
56	3	3	6	0
57	3	4	9	2
58	3	5	9	0
59	3	6	10	2
60	3	8	0	2
61	3	9	2	0
62	3	10	4	0
63	3	11	5	2
64	3	12	7	0
65	3	13	8	2
66	3	14	10	0
67	3	15	11	2
68	3	17	1	2
69	3	18	3	0
70	3	19	4	2
71	4	0	6	0
72	4	1	7	2
73	4	2	9	2
74	4	3	11	0

PRIN.	INTEREST.			
£	£	s.	d.	f
75	4	5	1	0
76	4	6	2	2
77	4	7	4	0
78	4	8	5	2
79	4	9	7	0
80	4	10	8	2
81	4	11	10	0
82	4	13	0	0
83	4	14	1	2
84	4	15	3	2
85	4	16	5	0
86	4	17	6	0
87	4	18	8	0
88	4	19	9	2
89	5	0	11	0
90	5	2	0	2
91	5	3	2	2
92	5	4	4	0
93	5	5	6	0
94	5	6	7	0
95	5	7	9	0
96	5	8	10	2
97	5	10	0	0
98	5	11	2	0
99	5	12	3	2
100	5	13	5	0
200	11	6	10	0
300	17	0	3	0
400	22	13	8	1
500	28	7	1	2
600	34	0	6	0
700	39	13	11	2
800	45	7	4	2
900	51	0	9	2
1000	56	14	3	0

PRIN.	INTEREST.			
£	£	s.	d.	f
1	0	1	1	3
2	0	2	3	1
3	0	3	4	3
4	0	4	6	2
5	0	5	8	1
6	0	6	9	3
7	0	7	11	2
8	0	9	1	0
9	0	10	2	3
10	0	11	4	1
11	0	12	6	0
12	0	13	7	3
13	0	14	9	1
14	0	15	11	0
15	0	17	0	3
16	0	18	2	2
17	0	19	4	0
18	1	0	5	2
19	1	1	7	1
20	1	2	9	0
21	1	3	10	2
22	1	5	0	1
23	1	6	2	0
24	1	7	3	2
25	1	8	5	1
26	1	9	7	0
27	1	10	8	2
28	1	11	10	0
29	1	12	11	3
30	1	14	1	2
31	1	15	3	0
32	1	16	4	2
33	1	17	6	1
34	1	18	8	0
35	1	19	9	2
36	2	0	11	1
37	2	2	1	0

PRIN.	INTEREST.			
£	£	s.	d.	f
38	2	3	2	3
39	2	4	4	1
40	2	5	6	0
41	2	6	7	3
42	2	7	9	0
43	2	8	10	3
44	2	10	0	2
45	2	11	2	1
46	2	12	3	3
47	2	13	5	2
48	2	14	7	1
49	2	15	9	0
50	2	16	10	2
51	2	18	0	0
52	2	19	2	0
53	3	0	3	2
54	3	1	5	0
55	3	2	6	2
56	3	3	8	0
57	3	4	10	0
58	3	5	11	2
59	3	7	1	0
60	3	8	3	0
61	3	9	4	2
62	3	10	6	0
63	3	11	7	2
64	3	12	9	0
65	3	13	11	0
66	3	15	0	2
67	3	16	2	2
68	3	17	4	0
69	3	18	6	0
70	3	19	7	0
71	4	0	9	0
72	4	1	10	2
73	4	3	0	2
74	4	4	2	0

PRIN.	INTEREST.			
£	£	s.	d.	f
75	4	5	4	0
76	4	6	5	2
77	4	7	7	0
78	4	8	8	2
79	4	9	10	0
80	4	11	0	0
81	4	12	1	2
82	4	13	3	2
83	4	14	5	0
84	4	15	6	0
85	4	16	8	0
86	4	17	9	2
87	4	18	11	2
88	5	0	1	0
89	5	1	2	2
90	5	2	4	2
91	5	3	6	0
92	5	4	7	2
93	5	5	9	0
94	5	6	11	0
95	5	8	0	2
96	5	9	2	2
97	5	10	4	0
98	5	11	6	0
99	5	12	7	0
100	5	13	9	0
200	11	7	6	0
300	17	1	3	0
400	22	15	0	0
500	28	8	9	0
600	34	2	6	0
700	39	16	3	0
800	45	10	0	0
900	51	3	9	0
1000	56	17	6	2

PRIN.	INTEREST.			
£	£	s.	d.	f
1	0	1	1	3
2	0	2	3	1
3	0	3	5	0
4	0	4	6	3
5	0	5	8	2
6	0	6	10	0
7	0	7	11	3
8	0	9	1	2
9	0	10	3	0
10	0	11	4	3
11	0	12	6	2
12	0	13	8	1
13	0	14	9	3
14	0	15	11	2
15	0	17	1	1
16	0	18	3	0
17	0	19	4	2
18	1	0	6	1
19	1	1	8	0
20	1	2	9	2
21	1	3	11	1
22	1	5	1	1
23	1	6	3	0
24	1	7	4	2
25	1	8	6	1
26	1	9	8	0
27	1	10	9	2
28	1	11	11	1
29	1	13	1	0
30	1	14	2	3
31	1	15	4	1
32	1	16	6	0
33	1	17	7	3
34	1	18	9	1
35	1	19	11	0
36	2	1	0	3
37	2	2	2	2

PRIN.	INTEREST.			
£	£	s.	d.	f
38	2	3	4	0
39	2	4	5	3
40	2	5	7	3
41	2	6	9	0
42	2	7	10	3
43	2	9	0	2
44	2	10	2	1
45	2	11	3	3
46	2	12	5	2
47	2	13	7	1
48	2	14	9	0
49	2	15	10	2
50	2	17	0	1
51	2	18	2	0
52	2	19	4	0
53	3	0	5	2
54	3	1	7	0
55	3	2	8	2
56	3	3	10	2
57	3	5	0	0
58	3	6	2	0
59	3	7	4	0
60	3	8	5	2
61	3	9	7	0
62	3	10	8	2
63	3	11	10	2
64	3	13	0	0
65	3	14	2	0
66	3	15	3	2
67	3	16	5	2
68	3	17	6	2
69	3	18	8	2
70	3	19	10	0
71	4	1	0	0
72	4	2	1	2
73	4	3	3	2
74	4	4	5	0

PRIN.	INTEREST.			
£	£	s.	d.	f
75	4	5	6	2
76	4	6	8	0
77	4	7	10	0
78	4	8	11	2
79	4	10	1	2
80	4	11	3	2
81	4	12	5	0
82	4	13	6	0
83	4	14	8	0
84	4	15	9	2
85	4	16	11	2
86	4	18	1	0
87	4	19	3	0
88	5	0	4	2
89	5	1	6	0
90	5	2	7	2
91	5	3	9	2
92	5	4	11	0
93	5	6	1	0
94	5	7	2	2
95	5	8	4	2
96	5	9	6	0
97	5	10	7	2
98	5	11	9	0
99	5	12	11	0
100	5	14	1	0
200	11	8	2	0
300	17	2	3	0
400	22	16	3	3
500	28	10	4	3
600	34	4	6	0
700	39	18	6	0
800	45	12	7	2
900	51	6	8	2
1000	57	0	9	2

PRIN.	INTEREST.			
£	£	s.	d.	f
1	0	1	1	3
2	0	2	3	1
3	0	3	5	0
4	0	4	6	3
5	0	5	8	3
6	0	6	10	1
7	0	8	0	0
8	0	9	1	3
9	0	10	3	1
10	0	11	5	0
11	0	12	7	0
12	0	13	8	3
13	0	14	10	1
14	0	16	0	1
15	0	17	2	0
16	0	18	3	2
17	0	19	5	1
18	1	0	7	0
19	1	1	9	0
20	1	2	10	2
21	1	4	0	1
22	1	5	2	0
23	1	6	3	2
24	1	7	5	1
25	1	8	7	1
26	1	9	9	0
27	1	10	10	2
28	1	12	0	2
29	1	13	2	1
30	1	14	3	3
31	1	15	5	2
32	1	16	7	1
33	1	17	9	0
34	1	18	10	3
35	2	0	0	2
36	2	1	2	1
37	2	2	3	3

PRIN.	INTEREST.			
£	£	s.	d.	f
38	2	3	5	2
39	2	4	7	1
40	2	5	9	0
41	2	6	10	2
42	2	8	0	2
43	2	9	2	2
44	2	10	4	0
45	2	11	5	3
46	2	12	7	2
47	2	13	9	0
48	2	14	10	3
49	2	16	0	3
50	2	17	2	2
51	2	18	4	0
52	2	19	6	0
53	3	0	7	2
54	3	1	9	0
55	3	2	11	0
56	3	4	1	0
57	3	5	2	2
58	3	6	4	2
59	3	7	6	0
60	3	8	7	2
61	3	9	9	0
62	3	10	11	0
63	3	12	0	2
64	3	13	2	2
65	3	14	4	2
66	3	15	6	0
67	3	16	7	2
68	3	17	9	2
69	3	18	11	0
70	4	0	1	0
71	4	1	3	0
72	4	2	4	2
73	4	3	6	0
74	4	4	7	2

PRIN.	INTEREST.			
£	£	s.	d.	f
75	4	5	9	2
76	4	6	11	0
77	4	8	1	0
78	4	9	2	2
79	4	10	4	2
80	4	11	6	0
81	4	12	7	2
82	4	13	9	2
83	4	14	11	2
84	4	16	1	0
85	4	17	3	0
86	4	18	5	0
87	4	19	6	2
88	5	0	8	0
89	5	1	9	2
90	5	2	11	2
91	5	4	1	0
92	5	5	3	0
93	5	6	4	2
94	5	7	6	0
95	5	8	8	0
96	5	9	9	2
97	5	10	11	2
98	5	12	1	2
99	5	13	3	0
100	5	14	4	3
200	11	8	9	2
300	17	3	2	3
400	22	17	7	3
500	28	12	0	2
600	34	6	5	2
700	40	0	10	2
800	45	15	3	2
900	51	9	8	0
1000	57	4	1	1

NTEREST.

s.	d.	f
5	9	2
6	11	0
8	1	0
9	2	2
10	4	2
11	6	0
12	7	2
13	9	2
14	11	2
16	1	0
17	3	0
8	5	0
9	6	2
0	8	0
1	9	2
2	11	2
4	1	0
5	3	0
6	4	2
7	6	0
8	8	0
9	9	2
0	11	2
2	1	2
	3	0
	4	3
	9	2
	2	3
	7	3
	0	2
	5	2
	10	2
	3	2
	8	0
	1	1

INT. &c. FOR THREE HUNDRED AND FORTY-NINE DAYS.

PRIN	INTEREST.			
£	£	s.	d.	f
1	0	1	1	3
2	0	2	3	1
3	0	3	5	1
4	0	4	7	0
5	0	5	8	3
6	0	6	10	2
7	0	8	0	1
8	0	9	2	1
9	0	10	3	3
10	0	11	5	2
11	0	12	7	2
12	0	13	9	0
13	0	14	10	3
14	0	16	0	3
15	0	17	2	2
16	0	18	4	1
17	0	19	6	0
18	1	0	7	3
19	1	1	9	2
20	1	2	11	1
21	1	4	1	0
22	1	5	3	0
23	1	6	4	2
24	1	7	6	2
25	1	8	8	1
26	1	9	9	3
27	1	10	11	3
28	1	12	1	2
29	1	13	3	0
30	1	14	4	3
31	1	15	6	3
32	1	16	8	3
33	1	17	10	1
34	1	19	0	0
35	2	0	2	0
36	2	1	3	2
37	2	2	5	1

PRIN.	INTEREST.			
£	£	s.	d.	f
38	2	3	7	0
39	2	4	9	0
40	2	5	10	3
41	2	7	0	2
42	2	8	2	1
43	2	9	4	0
44	2	10	5	3
45	2	11	7	2
46	2	12	9	0
47	2	13	11	0
48	2	15	1	0
49	2	16	2	3
50	2	17	4	1
[illegible]	2	18	6	0
52	2	19	7	2
53	3	0	9	2
54	3	1	11	2
55	3	3	1	0
56	3	4	3	0
57	3	5	5	0
58	3	6	6	0
59	3	7	8	0
60	3	8	9	2
61	3	9	11	2
62	3	11	1	2
63	3	12	3	2
64	3	13	5	2
65	3	14	6	2
66	3	15	8	2
67	3	16	10	0
68	3	18	0	0
69	3	19	2	0
70	4	0	4	0
71	4	1	5	2
72	4	2	7	0
73	4	3	9	0
74	4	4	10	2

PRIN.	INTEREST.			
£	£	s.	d.	f
75	4	6	0	2
76	4	7	2	0
77	4	8	4	0
78	4	9	6	0
79	4	10	7	2
80	4	11	9	2
81	4	12	11	0
82	4	14	1	0
83	4	15	2	2
84	4	16	4	2
85	4	17	6	0
86	4	18	8	0
87	4	19	9	2
88	5	0	11	2
89	5	2	1	2
90	5	3	3	0
91	5	4	5	0
92	5	5	6	0
93	5	6	8	0
94	5	7	10	0
95	5	9	0	0
96	5	10	2	0
97	5	11	3	2
98	5	12	5	2
99	5	13	6	2
100	5	14	9	0
200	11	9	5	2
300	17	4	2	3
400	22	18	11	2
500	28	13	8	1
600	34	8	5	2
700	40	3	2	0
800	45	17	11	0
900	51	12	7	2
1000	57	7	4	2
	353			

INT. &c. FOR THREE HUNDRED AND FIFTY DAYS.

PRIN.	INTEREST.			
£	£	s.	d.	f
1	0	1	1	3
2	0	2	3	2
3	0	3	5	1
4	0	4	7	1
5	0	5	9	0
6	0	6	10	3
7	0	8	0	2
8	0	9	2	2
9	0	10	4	0
10	0	11	6	0
11	0	12	8	0
12	0	13	9	2
13	0	14	11	2
14	0	16	1	1
15	0	17	3	0
16	0	18	4	3
17	0	19	6	3
18	1	0	8	2
19	1	1	10	1
20	1	3	0	0
21	1	4	2	0
22	1	5	3	3
23	1	6	5	2
24	1	7	7	1
25	1	8	9	0
26	1	9	10	3
27	1	11	0	3
28	1	12	2	3
29	1	13	4	1
30	1	14	6	1
31	1	15	8	0
32	1	16	9	2
33	1	17	11	2
34	1	19	1	2
35	2	0	3	0
36	2	1	5	0
37	2	2	6	3

PRIN.	INTEREST.			
£	£	s.	d.	f
38	2	3	8	3
39	2	4	10	2
40	2	6	0	1
41	2	7	2	1
42	2	8	3	3
43	2	9	5	2
44	2	10	7	2
45	2	11	9	1
46	2	12	11	0
47	2	14	1	0
48	2	15	2	3
49	2	16	4	2
50	2	17	6	2
51	2	18	8	0
52	2	19	9	2
53	3	0	11	2
54	3	2	1	2
55	3	3	3	2
56	3	4	5	2
57	3	5	6	3
58	3	6	8	2
59	3	7	10	2
60	3	9	0	2
61	3	10	2	2
62	3	11	4	0
63	3	12	6	0
64	3	13	7	2
65	3	14	9	0
66	3	15	11	0
67	3	17	1	0
68	3	18	3	0
69	3	19	4	2
70	4	0	6	0
71	4	1	8	0
72	4	2	10	0
73	4	4	0	0
74	4	5	1	2

PRIN.	INTEREST.			
£	£	s.	d.	f
75	4	6	3	2
76	4	7	5	2
77	4	8	7	0
78	4	9	9	0
79	4	10	10	2
80	4	12	0	2
81	4	13	2	2
82	4	14	4	2
83	4	15	6	0
84	4	16	7	2
85	4	17	9	2
86	4	18	11	0
87	5	0	1	0
88	5	1	3	0
89	5	2	5	0
90	5	3	6	2
91	5	4	8	0
92	5	5	10	0
93	5	7	0	0
94	5	8	2	0
95	5	9	4	0
96	5	10	5	2
97	5	11	7	0
98	5	12	9	0
99	5	13	11	0
100	5	15	0	3
200	11	10	1	2
300	17	5	2	2
400	23	0	3	0
500	28	15	4	0
600	34	10	5	0
700	40	5	[illegible]	[illegible]
800	46	0	[illegible]	[illegible]
900	[illegible]	15	[illegible]	0
1000	[illegible]	[illegible]	[illegible]	1

PRIN.	INTEREST.				PRIN.	INTEREST.				PRIN.	INTEREST.			
£	£	s.	d.	f	£	£	s.	d.	f	£	£	s.	d.	f
1	0	1	1	3	38	2	3	10	0	75	4	6	6	0
2	0	2	3	2	39	2	5	0	0	76	4	7	8	0
3	0	3	5	1	40	2	6	2	0	77	4	8	10	1
4	0	4	7	2	41	2	7	3	2	78	4	10	0	0
5	0	5	9	0	42	2	8	5	2	79	4	11	1	2
6	0	6	11	0	43	2	9	7	2	80	4	12	4	0
7	0	8	0	3	44	2	10	9	0	81	4	13	6	0
8	0	9	2	3	45	2	11	11	0	82	4	14	7	0
9	0	10	4	2	46	2	13	1	0	83	4	15	9	0
10	0	11	6	2	47	2	14	3	0	84	4	16	11	0
11	0	12	8	1	48	2	15	4	2	85	4	18	1	1
12	0	13	10	0	49	2	16	6	2	86	4	19	3	0
13	0	15	0	0	50	2	17	8	1	87	5	0	4	2
14	0	16	1	3	51	2	18	10	0	88	5	1	6	0
15	0	17	3	2	52	3	0	0	0	89	5	2	8	0
16	0	18	5	2	53	3	1	1	2	90	5	3	10	0
17	0	19	7	2	54	3	2	3	2	91	5	5	0	0
18	1	0	9	0	55	3	3	6	0	92	5	6	2	0
19	1	1	11	0	56	3	4	7	2	93	5	7	4	0
20	1	3	0	3	57	3	5	9	0	94	5	8	6	0
21	1	4	2	3	58	3	6	11	0	95	5	9	7	0
22	1	5	4	2	59	3	8	1	0	96	5	10	9	0
23	1	6	6	2	60	3	9	3	0	97	5	11	11	0
24	1	7	8	1	61	3	10	4	2	98	5	13	1	0
25	1	8	10	0	62	3	11	6	0	99	5	14	3	0
26	1	10	0	0	63	3	12	8	0	100	5	15	4	2
27	1	11	1	3	64	3	13	10	0	200	11	10	9	1
28	1	12	3	2	65	3	15	0	0	300	17	6	2	1
29	1	13	5	2	66	3	16	1	2	400	23	1	7	0
30	1	14	7	2	67	3	17	4	0	500	28	16	11	3
31	1	15	9	0	68	3	18	6	0	600	34	12	4	2
32	1	16	11	0	69	3	19	7	1	700	40	7	9	0
33	1	18	0	3	70	4	0	9	0	800	46	3	2	0
34	1	19	3	0	71	4	1	11	0	900	51	18	6	2
35	2	0	4	2	72	4	3	1	1	1000	57	13	11	2
36	2	1	6	2	73	4	4	3	0					
37	2	2	8	1	74	4	5	4	2					

PRIN.	INTEREST.			
£	£	s.	d.	f
1	0	1	1	3
2	0	2	3	2
3	0	3	5	2
4	0	4	7	2
5	0	5	9	1
6	0	6	11	1
7	0	8	1	1
8	0	9	3	0
9	0	10	4	3
10	0	11	6	3
11	0	12	8	3
12	0	13	10	2
13	0	15	0	2
14	0	16	2	2
15	0	17	4	1
16	0	18	6	0
17	0	19	8	0
18	1	0	9	3
19	1	1	11	3
20	1	3	1	3
21	1	4	3	2
22	1	5	5	2
23	1	6	7	1
24	1	7	9	1
25	1	8	11	0
26	1	10	1	0
27	1	11	3	0
28	1	12	4	3
29	1	13	6	3
30	1	14	8	2
31	1	15	10	2
32	1	17	0	1
33	1	18	2	1
34	1	19	4	0
35	2	0	6	0
36	2	1	8	0
37	2	2	9	2

PRIN.	INTEREST.			
£	£	s.	d.	f
38	2	3	11	3
39	2	5	1	2
40	2	6	3	1
41	2	7	5	1
42	2	8	7	1
43	2	9	9	0
44	2	10	10	3
45	2	12	1	0
46	2	13	2	3
47	2	14	4	2
48	2	15	6	2
49	2	16	8	2
50	2	17	10	1
51	2	19	0	0
52	3	0	2	0
53	3	1	4	0
54	3	2	6	0
55	3	3	7	2
56	3	4	9	2
57	3	5	11	0
58	3	7	1	2
59	3	8	3	2
60	3	9	5	0
61	3	10	6	2
62	3	11	9	0
63	3	12	10	2
64	3	14	0	2
65	3	15	2	2
66	3	16	4	2
67	3	17	6	0
68	3	18	8	0
69	3	19	10	0
70	4	1	0	0
71	4	2	2	0
72	4	3	4	0
73	4	4	6	0
74	4	5	7	0

PRIN.	INTEREST.			
£	£	s.	d.	f
75	4	6	9	0
76	4	7	11	2
77	4	9	1	0
78	4	10	3	0
79	4	11	5	0
80	4	12	6	2
81	4	13	8	2
82	4	14	10	2
83	4	16	0	2
84	4	17	2	2
85	4	18	4	2
86	4	19	6	0
87	5	0	8	1
88	5	1	9	2
89	5	3	0	0
90	5	4	2	0
91	5	5	3	2
92	5	6	5	2
93	5	7	7	0
94	5	8	9	0
95	5	9	11	1
96	5	11	1	0
97	5	12	3	0
98	5	13	5	1
99	5	14	6	2
100	5	15	8	2
200	11	11	5	1
300	17	7	2	1
400	23	2	10	3
500	28	18	7	2
600	34	14	4	2
700	40	10	0	2
800	46	5	9	2
900	52	1	6	0
1000	57	17	3	0

PRIN.	INTEREST.			
£	£	s.	d.	f
1	0	1	2	0
2	0	2	3	2
3	0	3	5	3
4	0	4	7	3
5	0	5	9	2
6	0	6	11	2
7	0	8	1	2
8	0	9	3	1
9	0	10	5	1
10	0	11	7	1
11	0	12	9	0
12	0	13	11	0
13	0	15	1	0
14	0	16	3	0
15	0	17	4	3
16	0	18	6	3
17	0	19	8	3
18	1	0	10	2
19	1	2	0	2
20	1	3	2	2
21	1	4	4	1
22	1	5	6	1
23	1	6	8	1
24	1	7	10	0
25	1	9	0	0
26	1	10	2	1
27	1	11	3	3
28	1	12	5	3
29	1	13	8	0
30	1	14	9	2
31	1	15	11	2
32	1	17	1	3
33	1	18	3	2
34	1	19	5	1
35	2	0	7	2
36	2	1	9	1
37	2	2	11	0

PRIN.	INTEREST.			
£	£	s.	d.	f
38	2	4	1	1
39	2	5	3	0
40	2	6	4	3
41	2	7	7	0
42	2	8	9	0
43	2	9	10	3
44	2	11	0	3
45	2	12	2	3
46	2	13	4	2
47	2	14	6	2
48	2	15	8	2
49	2	16	10	1
50	2	18	0	1
51	2	19	2	0
52	3	0	4	2
53	3	1	6	0
54	3	2	7	2
55	3	3	10	0
56	3	4	11	2
57	3	6	1	2
58	3	7	4	0
59	3	8	5	2
60	3	9	7	0
61	3	10	9	2
62	3	11	11	0
63	3	13	1	0
64	3	14	3	2
65	3	15	5	0
66	3	16	7	0
67	3	17	9	0
68	3	18	10	2
69	4	0	1	0
70	4	1	3	0
71	4	2	4	2
72	4	3	6	2
73	4	4	8	2
74	4	5	10	0

PRIN.	INTEREST.			
£	£	s.	d.	f
75	4	7	0	2
76	4	8	2	2
77	4	9	4	0
78	4	10	6	0
79	4	11	8	0
80	4	12	9	2
81	4	14	0	0
82	4	15	2	0
83	4	16	4	0
84	4	17	6	0
85	4	18	7	2
86	4	19	9	2
87	5	0	11	2
88	5	2	1	2
89	5	3	3	2
90	5	4	5	2
91	5	5	7	0
92	5	6	9	0
93	5	7	11	0
94	5	9	1	0
95	5	10	3	0
96	5	11	5	0
97	5	12	6	2
98	5	13	8	2
99	5	14	10	2
100	5	16	0	2
200	11	12	1	1
300	17	8	2	0
400	23	4	2	3
500	29	0	3	0
600	34	16	4	0
700	40	12	4	2
800	46	8	5	2
900	52	4	6	0
1000	58	0	6	2

PRIN.	INTEREST.			
£	£	s.	d.	f
1	0	1	2	0
2	0	2	3	3
3	0	3	5	3
4	0	4	7	3
5	0	5	9	3
6	0	6	11	3
7	0	8	1	3
8	0	9	3	2
9	0	10	5	2
10	0	11	7	3
11	0	12	9	2
12	0	13	11	2
13	0	15	1	2
14	0	16	3	1
15	0	17	5	2
16	0	18	7	2
17	0	19	9	1
18	1	0	11	1
19	1	2	1	1
20	1	3	3	1
21	1	4	5	1
22	1	5	7	1
23	1	6	9	0
24	1	7	11	0
25	1	9	1	1
26	1	10	3	0
27	1	11	5	0
28	1	12	7	0
29	1	13	9	0
30	1	14	11	0
31	1	16	1	0
32	1	17	3	0
33	1	18	4	3
34	1	19	6	3
35	2	0	9	0
36	2	1	10	3
37	2	3	0	2

PRIN.	INTEREST.			
£	£	s.	d.	f
38	2	4	2	3
39	2	5	4	[illegible]
40	2	6	6	2
41	2	7	8	2
42	2	8	10	1
43	2	10	0	2
44	2	11	2	2
45	2	12	4	1
46	2	13	6	1
47	2	14	8	1
48	2	15	10	1
49	2	17	0	1
50	2	18	2	1
51	2	19	4	0
52	3	0	6	0
53	3	1	8	0
54	3	2	10	0
55	3	4	0	0
56	3	5	2	0
57	3	6	4	0
58	3	7	6	0
59	3	8	7	2
60	3	9	10	0
61	3	10	11	2
62	3	12	2	0
63	3	13	4	0
64	3	14	6	0
65	3	15	7	2
66	3	16	9	2
67	3	17	11	[illegible]
68	3	19	1	
69	4	0	3	
70	4	1	6	0
71	4	2	7	0
72	4	3	9	2
73	4	4	11	2
74	4	6	1	0

PRIN.	INTEREST.			
£	£	s.	d.	f
75	4	7	3	2
76	4	8	5	2
77	4	9	7	0
78	4	10	9	0
79	4	11	11	0
80	4	13	1	0
81	4	14	3	0
82	4	15	5	0
83	4	16	7	0
84	4	17	8	2
85	4	18	11	0
86	5	0	1	0
87	5	1	3	0
88	5	2	5	0
89	5	3	6	2
90	5	4	8	2
91	5	5	10	2
92	5	7	0	2
93	5	8	3	0
94	5	9	4	2
95	5	10	6	2
96	5	11	8	2
97	5	12	10	2
98	5	14	0	2
99	5	15	2	2
100	5	16	4	2
200	11	12	9	0
300	17	9	1	3
400	23	5	6	2
500	29	1	10	3
600	34	18	3	2
700	40	14	8	0
800	46	11	1	0
900	52	7	5	2
1000	58	3	9	3

INTEREST.			
£	s.	d.	f
[illegible]	7	3	2
[illegible]	8	5	2
[illegible]	9	7	0
[illegible]	10	9	0
[illegible]	11	11	0
[illegible]	13	1	0
[illegible]	14	3	0
[illegible]	15	5	0
[illegible]	16	7	0
[illegible]	17	8	2
[illegible]	18	11	0
[illegible]	0	1	0
[illegible]	1	3	0
[illegible]	2	5	0
[illegible]	3	6	2
[illegible]	4	8	2
[illegible]	5	10	2
[illegible]	7	0	2
[illegible]	8	3	0
[illegible]	9	4	2
[illegible]	10	6	2
[illegible]	11	8	2
[illegible]	12	10	2
[illegible]	14	0	2
[illegible]	15	2	2
[illegible]	16	4	2
[illegible]	2	9	0
[illegible]	9	1	3
[illegible]	5	6	2
[illegible]	1	10	3
[illegible]	8	3	2
[illegible]	4	8	0
[illegible]	1	1	0
[illegible]	7	5	2
[illegible]	3	9	3

INT. &c. FOR THREE HUNDRED AND FIFTY-FIVE DAYS.

PRIN.	INTEREST.			
£	£	s.	d.	f
1	0	1	2	0
2	0	2	4	0
3	0	3	6	0
4	0	4	8	0
5	0	5	9	3
6	0	7	0	0
7	0	8	2	0
8	0	9	3	3
9	0	10	6	0
10	0	11	8	0
11	0	12	10	0
12	0	14	0	0
13	0	15	2	0
14	0	16	4	0
15	0	[illegible]	6	0
16	0	18	8	0
17	0	19	[illegible]	3
18	1	1	0	0
19	1	2	2	0
20	1	3	4	0
21	1	4	6	0
22	1	5	8	1
23	1	6	10	0
24	1	8	0	0
25	1	9	2	1
26	1	10	4	0
27	1	11	6	0
28	1	12	8	0
29	1	13	10	0
30	1	15	0	0
31	1	16	2	1
32	1	17	4	0
33	1	18	6	1
34	1	19	8	1
35	2	0	10	0
36	2	2	0	0
37	2	3	2	1

PRIN.	INTEREST.			
£	£	s.	d.	f
38	2	4	4	0
39	2	5	6	0
40	2	6	8	1
41	2	7	10	0
42	2	9	0	1
43	2	10	2	1
44	2	11	4	0
45	2	12	6	1
46	2	13	8	1
47	2	14	10	0
48	2	16	0	0
49	2	17	2	1
50	2	18	4	0
51	2	19	6	0
52	3	0	8	0
53	3	1	10	0
54	3	3	0	0
55	3	4	2	2
56	3	5	4	0
57	3	6	6	0
58	3	7	8	0
59	3	8	10	0
60	3	10	0	0
61	3	11	2	0
62	3	12	4	2
63	3	13	6	0
64	3	14	8	0
65	3	15	10	0
66	3	17	0	2
67	3	18	2	0
68	3	19	4	2
69	4	0	6	0
70	4	1	8	0
71	4	2	10	0
72	4	4	0	0
73	4	5	2	2
74	4	6	4	2

PRIN.	INTEREST.			
£	£	s.	d.	f
75	4	7	6	0
76	4	8	8	0
77	4	9	10	2
78	4	11	0	0
79	4	12	2	2
80	4	13	4	2
81	4	14	6	0
82	4	15	8	0
83	4	16	10	0
84	4	18	0	2
85	4	19	2	2
86	5	0	4	2
87	5	1	6	0
88	5	2	8	0
89	5	3	10	0
90	5	5	0	2
91	5	6	2	2
92	5	7	4	2
93	5	8	6	0
94	5	9	8	0
95	5	10	10	2
96	5	12	0	0
97	5	13	2	2
98	5	14	4	2
99	5	15	6	0
100	5	16	8	2
200	11	13	5	0
300	17	10	1	2
400	23	6	10	0
500	29	3	6	3
600	35	0	3	0
700	40	16	11	2
800	46	13	8	0
900	52	10	5	0
1000	58	7	1	2

INT. &c. FOR THREE HUNDRED AND FIFTY-SIX DAYS.

PRIN.	INTEREST.			
£	£	s.	d.	f
1	0	1	2	0
2	0	2	4	0
3	0	3	6	0
4	0	4	8	1
5	0	5	10	0
6	0	7	0	1
7	0	8	2	1
8	0	9	4	1
9	0	10	6	1
10	0	11	8	2
11	0	12	10	1
12	0	14	0	2
13	0	15	2	2
14	0	16	4	2
15	0	17	6	2
16	0	18	8	3
17	0	19	10	2
18	1	1	0	3
19	1	2	2	3
20	1	3	4	3
21	1	4	6	3
22	1	5	9	0
23	1	6	10	3
24	1	8	1	0
25	1	9	3	0
26	1	10	5	0
27	1	11	7	0
28	1	12	9	0
29	1	13	11	0
30	1	15	1	1
31	1	16	3	1
32	1	17	5	1
33	1	18	7	2
34	1	19	9	1
35	2	0	11	2
36	2	2	1	2
37	2	3	3	2

PRIN.	INTEREST.			
£	£	s.	d.	f
38	2	4	5	2
39	2	5	7	3
40	2	6	9	2
41	2	7	11	3
42	2	9	1	3
43	2	10	3	3
44	2	11	6	0
45	2	12	8	0
46	2	13	10	0
47	2	15	0	0
48	2	16	2	1
49	2	17	4	0
50	2	18	6	1
51	2	19	8	0
52	3	0	10	0
53	3	2	0	2
54	3	3	2	0
55	3	4	4	2
56	3	5	6	0
57	3	6	8	2
58	3	7	10	0
59	3	9	0	2
60	3	10	2	2
61	3	11	5	0
62	3	12	6	2
63	3	13	8	2
64	3	14	10	2
65	3	16	1	0
66	3	17	3	0
67	3	18	5	0
68	3	19	6	2
69	4	0	9	0
70	4	1	11	0
71	4	3	1	0
72	4	4	3	0
73	4	5	5	2
74	4	6	7	0

PRIN.	INTEREST.			
£	£	s.	d.	f
75	4	7	9	0
76	4	8	11	0
77	4	10	1	2
78	4	11	3	2
79	4	12	5	2
80	4	13	7	0
81	4	14	9	2
82	4	15	11	2
83	4	17	1	2
84	4	18	3	2
85	4	19	6	0
86	5	0	7	2
87	5	1	9	2
88	5	3	0	0
89	5	4	2	0
90	5	5	4	0
91	5	6	6	0
92	5	7	8	0
93	5	8	10	0
94	5	10	0	0
95	5	11	2	0
96	5	12	4	2
97	5	13	6	0
98	5	14	8	0
99	5	15	10	0
100	5	17	0	2
200	11	14	1	0
300	17	11	1	2
400	23	8	2	0
500	29	5	2	2
600	35	2	3	0
700	40	19	3	2
800	46	16	4	0
900	52	13	4	2
1000	58	10	5	0

PRIN.	INTEREST.			
£	£	s.	d.	f
1	0	1	2	0
2	0	2	4	0
3	0	3	6	0
4	0	4	8	1
5	0	5	10	1
6	0	7	0	2
7	0	8	2	3
8	0	9	4	2
9	0	10	6	3
10	0	11	8	3
11	0	12	10	3
12	0	14	1	0
13	0	15	3	0
14	0	16	5	0
15	0	17	7	1
16	0	18	9	1
17	0	19	11	1
18	1	1	1	2
19	1	2	3	1
20	1	3	5	2
21	1	4	7	3
22	1	5	9	3
23	1	7	0	0
24	1	8	2	0
25	1	9	4	0
26	1	10	6	0
27	1	11	8	1
28	1	12	10	1
29	1	14	0	1
30	1	15	2	2
31	1	16	4	2
32	1	17	6	3
33	1	18	8	3
34	1	19	10	3
35	2	1	0	3
36	2	2	3	0
37	2	3	5	0

PRIN.	INTEREST.			
£	£	s.	d.	f
38	2	4	7	1
39	2	5	9	1
40	2	6	11	1
41	2	8	1	2
42	2	9	3	1
43	2	10	5	2
44	2	11	7	3
45	2	12	9	2
46	2	13	11	3
47	2	15	2	0
48	2	16	4	0
49	2	17	6	0
50	2	18	8	1
51	2	19	10	0
52	3	1	0	0
53	3	2	2	2
54	3	3	4	2
55	3	4	6	2
56	3	5	8	2
57	3	6	10	2
58	3	8	0	2
59	3	9	3	0
60	3	10	5	0
61	3	11	6	2
62	3	12	9	0
63	3	13	11	0
64	3	15	1	2
65	3	16	3	2
66	3	17	5	2
67	3	18	7	2
68	3	19	9	2
69	4	0	11	2
70	4	2	1	2
71	4	3	4	0
72	4	4	6	0
73	4	5	8	0
74	4	6	10	0

PRIN.	INTEREST.			
£	£	s.	d.	f
75	4	8	0	0
76	4	9	2	2
77	4	10	4	2
78	4	11	6	2
79	4	12	8	0
80	4	13	10	2
81	4	15	0	2
82	4	16	3	0
83	4	17	5	0
84	4	18	6	2
85	4	19	9	0
86	5	0	11	0
87	5	2	1	2
88	5	3	3	2
89	5	4	5	2
90	5	5	7	0
91	5	6	9	2
92	5	7	11	2
93	5	9	1	2
94	5	10	4	0
95	5	11	6	0
96	5	12	8	0
97	5	13	10	0
98	5	15	0	0
99	5	16	2	2
100	5	17	4	2
200	11	14	9	0
300	17	12	1	1
400	23	9	5	2
500	29	6	10	0
600	35	4	2	2
700	41	1	6	2
800	46	18	11	0
900	52	16	4	0
1000	58	13	8	1

361

PRIN.	INTEREST.			
£	£	s.	d.	f
1	0	1	2	0
2	0	2	4	0
3	0	3	6	1
4	0	4	8	2
5	0	5	10	2
6	0	7	0	2
7	0	8	3	0
8	0	9	5	0
9	0	10	7	0
10	0	11	9	0
11	0	12	11	1
12	0	14	1	2
13	0	15	3	2
14	0	16	5	2
15	0	17	7	3
16	0	18	9	3
17	1	0	0	0
18	1	1	2	1
19	1	2	4	1
20	1	3	6	2
21	1	4	8	3
22	1	5	10	2
23	1	7	0	3
24	1	8	3	0
25	1	9	5	0
26	1	10	7	1
27	1	11	9	0
28	1	12	11	1
29	1	14	1	2
30	1	15	3	2
31	1	16	5	3
32	1	17	8	0
33	1	18	10	0
34	2	0	0	1
35	2	1	2	1
36	2	2	4	1
37	2	3	6	2

PRIN.	INTEREST.			
£	£	s.	d.	f
38	2	4	8	3
39	2	5	10	3
40	2	7	0	3
41	2	8	3	0
42	2	9	5	0
43	2	10	7	1
44	2	11	9	1
45	2	12	11	2
46	2	14	1	3
47	2	15	3	3
48	2	16	5	3
49	2	17	8	0
50	2	18	10	0
51	3	0	0	0
52	3	1	2	2
53	3	2	4	2
54	3	3	6	0
55	3	4	8	2
56	3	5	10	2
57	3	7	1	0
58	3	8	3	0
59	3	9	5	0
60	3	10	7	0
61	3	11	9	2
62	3	12	11	2
63	3	14	2	0
64	3	15	4	0
65	3	16	6	0
66	3	17	8	0
67	3	18	10	0
68	4	0	0	2
69	4	1	2	2
70	4	2	4	2
71	4	3	6	2
72	4	4	8	2
73	4	5	11	0
74	4	7	1	0

PRIN.	INTEREST.			
£	£	s.	d.	f
75	4	8	3	0
76	4	9	5	2
77	4	10	7	0
78	4	11	9	2
79	4	12	11	2
80	4	14	1	2
81	4	15	4	0
82	4	16	6	0
83	4	17	8	0
84	4	18	10	0
85	5	0	0	0
86	5	1	2	2
87	5	2	5	0
88	5	3	6	2
89	5	4	9	0
90	5	5	11	0
91	5	7	1	0
92	5	8	3	2
93	5	9	5	2
94	5	10	7	2
95	5	11	9	2
96	5	12	11	2
97	5	14	2	0
98	5	15	4	0
99	5	16	6	0
100	5	17	8	1
200	11	15	4	2
300	17	13	1	1
400	23	10	9	1
500	29	8	5	3
600	35	6	2	2
700	41	3	10	2
800	47	1	6	2
900	52	19	3	2
1000	58	16	11	3

PRIN.	INTEREST.			
£	£	s.	d.	f
1	0	1	2	0
2	0	2	4	1
3	0	3	6	2
4	0	4	8	2
5	0	5	10	3
6	0	7	1	0
7	0	8	3	0
8	0	9	5	1
9	0	10	7	2
10	0	11	9	2
11	0	12	11	3
12	0	14	2	0
13	0	15	4	0
14	0	16	6	1
15	0	17	8	2
16	0	18	10	2
17	1	0	0	3
18	1	1	3	0
19	1	2	5	0
20	1	3	7	1
21	1	4	9	1
22	1	5	11	2
23	1	7	1	3
24	1	8	3	3
25	1	9	6	0
26	1	10	8	1
27	1	11	10	1
28	1	13	0	2
29	1	14	2	3
30	1	15	4	3
31	1	16	7	0
32	1	17	9	0
33	1	18	11	1
34	2	0	1	2
35	2	1	3	2
36	2	2	5	3
37	2	3	8	0

PRIN.	INTEREST.			
£	£	s.	d.	f
38	2	4	10	0
39	2	6	0	1
40	2	7	2	2
41	2	8	4	2
42	2	9	6	3
43	2	10	9	0
44	2	11	11	0
45	2	13	1	1
46	2	14	3	1
47	2	15	5	2
48	2	16	7	3
49	2	17	9	3
50	2	19	0	0
51	3	0	2	1
52	3	1	4	2
53	3	2	6	1
54	3	3	8	2
55	3	4	11	0
56	3	6	1	0
57	3	7	3	1
58	3	8	5	2
59	3	9	7	2
60	3	10	9	3
61	3	12	0	0
62	3	13	2	0
63	3	14	4	1
64	3	15	6	0
65	3	16	8	2
66	3	17	10	2
67	3	19	1	1
68	4	0	3	0
69	4	1	5	0
70	4	2	7	0
71	4	3	9	2
72	4	4	11	2
73	4	6	2	0
74	4	7	4	0

PRIN.	INTEREST.			
£	£	s.	d.	f
75	4	8	6	0
76	4	9	8	0
77	4	10	10	2
78	4	12	0	2
79	4	13	3	0
80	4	14	5	0
81	4	15	[illegible]	2
82	4	16	9	0
83	4	17	11	2
84	4	19	1	2
85	5	0	4	0
86	5	1	6	0
87	5	2	7	2
88	5	3	10	0
89	5	5	0	2
90	5	6	2	2
91	5	7	5	0
92	5	8	6	2
93	5	9	9	0
94	5	10	11	0
95	5	12	1	2
96	5	13	3	2
97	5	14	6	0
98	5	15	7	2
99	5	16	10	0
100	5	18	0	1
200	11	16	0	2
300	17	14	1	0
400	23	12	1	1
500	29	10	1	2
600	35	8	2	0
700	41	6	2	2
800	47	4	2	2
900	53	2	3	0
1000	59	0	3	0
	363			

INT. &c. FOR THREE HUNDRED AND SIXTY DAYS.

PRIN.	INTEREST.			
£	£	s.	d.	f
1	0	1	2	1
2	0	2	4	2
3	0	3	6	0
4	0	4	8	2
5	0	5	11	0
6	0	7	1	0
7	0	8	3	2
8	0	9	6	0
9	0	10	7	2
10	0	11	9	2
11	0	13	0	0
12	0	14	2	2
13	0	15	4	2
14	0	16	6	2
15	0	17	9	0
16	0	18	11	0
17	1	0	1	2
18	1	1	3	2
19	1	2	6	0
20	1	3	7	2
21	1	4	10	0
22	1	6	0	2
23	1	7	2	2
24	1	8	5	0
25	1	9	6	2
26	1	10	9	0
27	1	11	11	2
28	1	13	1	2
29	1	14	4	0
30	1	15	6	0
31	1	16	8	1
32	1	17	10	1
33	1	19	0	2
34	2	0	3	0
35	2	1	5	0
36	2	2	7	1
37	2	3	9	2

PRIN.	INTEREST.			
£	£	s.	d.	f
38	2	4	11	2
39	2	6	1	2
40	2	7	4	0
41	2	8	6	1
42	2	9	8	2
43	2	10	10	2
44	2	12	1	0
45	2	13	3	0
46	2	14	5	1
47	2	15	7	2
48	2	16	9	2
49	2	17	11	2
50	2	19	2	1
51	3	0	4	2
52	3	1	6	0
53	3	2	8	2
54	3	3	10	2
55	3	5	1	0
56	3	6	3	2
57	3	7	5	2
58	3	8	7	2
59	3	9	10	0
60	3	11	0	0
61	3	12	2	0
62	3	13	4	2
63	3	14	6	2
64	3	15	8	2
65	3	16	11	0
66	3	18	1	2
67	3	19	3	2
68	4	0	5	2
69	4	1	7	2
70	4	2	10	0
71	4	4	0	0
72	4	5	2	2
73	4	6	5	0
74	4	7	6	2

PRIN.	INTEREST.			
£	£	s.	d.	f
75	4	8	9	0
76	4	9	11	0
77	4	11	1	2
78	4	12	4	0
79	4	13	6	0
80	4	14	8	0
81	4	15	10	2
82	4	17	0	2
83	4	18	2	2
84	4	19	5	0
85	5	0	7	0
86	5	1	9	0
87	5	2	11	2
88	5	4	0	2
89	5	5	4	0
90	5	6	6	0
91	5	7	8	0
92	5	8	10	2
93	5	10	0	2
94	5	11	3	0
95	5	12	5	2
96	5	13	7	0
97	5	14	9	2
98	5	15	11	2
99	5	17	2	0
100	5	18	4	2
200	11	16	8	2
300	17	15	1	0
400	23	13	5	0
500	29	11	9	1
600	35	10	1	2
700	41	8	6	0
800	47	6	10	0
900	53	5	2	2
1000	59	3	6	2

PRIN.	INTEREST.			
£	£	s.	d.	f
1	0	1	2	1
2	0	2	4	1
3	0	3	6	3
4	0	4	9	0
5	0	5	11	1
6	0	7	1	1
7	0	8	3	2
8	0	9	5	3
9	0	10	8	1
10	0	11	10	1
11	0	13	0	2
12	0	14	3	0
13	0	15	5	0
14	0	16	7	2
15	0	17	9	2
16	0	18	11	3
17	1	0	2	0
18	1	1	4	1
19	1	2	6	2
20	1	3	8	3
21	1	4	11	0
22	1	6	1	1
23	1	7	3	2
24	1	8	5	3
25	1	9	8	0
26	1	10	10	1
27	1	12	0	2
28	1	13	2	3
29	1	14	4	3
30	1	15	7	1
31	1	16	9	1
32	1	17	11	3
33	1	19	2	0
34	2	0	4	0
35	2	1	6	2
36	2	2	8	3
37	2	3	10	3

PRIN.	INTEREST.			
£	£	s.	d.	f
38	2	5	1	0
39	2	6	3	1
40	2	7	5	2
41	2	8	8	0
42	2	9	10	0
43	2	11	0	1
44	2	12	2	3
45	2	13	4	3
46	2	14	7	1
47	2	15	9	0
48	2	16	11	2
49	2	18	1	3
50	2	19	4	0
51	3	0	6	0
52	3	1	8	2
53	3	2	10	2
54	3	4	1	0
55	3	5	3	2
56	3	6	5	2
57	3	7	7	2
58	3	8	9	2
59	3	10	0	0
60	3	11	2	2
61	3	12	5	0
62	3	13	6	2
63	3	14	9	0
64	3	15	11	2
65	3	17	1	2
66	3	18	4	0
67	3	19	6	0
68	4	0	8	0
69	4	1	10	2
70	4	3	1	0
71	4	4	3	0
72	4	5	5	2
73	4	6	7	2
74	4	7	9	2

PRIN.	INTEREST.			
£	£	s.	d.	f
75	4	9	0	0
76	4	10	2	0
77	4	11	4	2
78	4	12	6	2
79	4	13	9	0
80	4	14	11	0
81	4	16	1	2
82	4	17	4	0
83	4	18	6	0
84	4	19	8	0
85	5	0	10	0
86	5	2	0	2
87	5	3	3	0
88	5	4	5	2
89	5	5	7	0
90	5	6	9	2
91	5	8	0	0
92	5	9	2	2
93	5	10	4	2
94	5	11	6	0
95	5	12	8	2
96	5	13	11	0
97	5	15	1	2
98	5	16	3	2
99	5	17	6	0
100	5	18	8	1
200	11	17	4	1
300	17	16	0	2
400	23	14	9	0
500	29	13	5	0
600	35	12	1	0
700	41	10	9	0
800	47	9	6	0
900	53	8	2	0
1000	59	6	10	0

INT. &c. FOR THREE HUNDRED AND SIXTY-TWO DAYS.

PRIN.	INTEREST.			
£	£	s.	d.	f
1	0	1	2	1
2	0	2	4	1
3	0	3	6	3
4	0	4	9	0
5	0	5	11	1
6	0	7	1	3
7	0	8	3	3
8	0	9	6	0
9	0	10	8	2
10	0	11	10	3
11	0	13	1	0
12	0	14	3	1
13	0	15	5	2
14	0	16	7	3
15	0	17	10	0
16	0	19	0	2
17	1	0	2	3
18	1	1	5	0
19	1	2	7	1
20	1	3	9	2
21	1	4	11	3
22	1	6	2	1
23	1	7	4	1
24	1	8	6	3
25	1	9	9	0
26	1	10	11	1
27	1	12	1	2
28	1	13	3	3
29	1	14	6	0
30	1	15	8	2
31	1	16	10	3
32	1	18	1	0
33	1	19	3	0
34	2	0	5	2
35	2	1	7	3
36	2	2	10	0
37	2	4	0	2

PRIN.	INTEREST.			
£	£	s.	d.	f
38	2	5	2	3
39	2	6	4	3
40	2	7	7	1
41	2	8	9	1
42	2	9	11	3
43	2	11	2	1
44	2	12	4	1
45	2	13	6	2
46	2	14	9	0
47	2	15	11	0
48	2	17	1	2
49	2	18	3	3
50	2	19	6	0
51	3	0	8	0
52	3	1	10	2
53	3	3	0	2
54	3	4	3	0
55	3	5	5	2
56	3	6	7	2
57	3	7	10	0
58	3	9	0	0
59	3	10	2	2
60	3	11	5	0
61	3	12	7	0
62	3	13	9	2
63	3	14	11	2
64	3	16	2	0
65	3	17	4	0
66	3	18	6	0
67	3	19	8	2
68	4	0	11	0
69	4	2	1	2
70	4	3	3	2
71	4	4	6	0
72	4	5	8	0
73	4	6	10	2
74	4	8	1	0

PRIN.	INTEREST.			
£	£	s.	d.	f
75	4	9	3	0
76	4	10	5	2
77	4	11	7	0
78	4	12	9	2
79	4	14	0	0
80	4	15	2	2
81	4	16	5	0
82	4	17	6	2
83	4	18	9	0
84	4	19	11	2
85	5	1	2	0
86	5	2	4	2
87	5	3	6	0
88	5	4	8	2
89	5	5	10	2
90	5	7	1	0
91	5	8	3	2
92	5	9	6	0
93	5	10	8	0
94	5	11	10	0
95	5	13	0	2
96	5	14	3	0
97	5	15	5	2
98	5	16	7	2
99	5	17	9	2
100	5	19	0	0
200	11	18	0	1
300	17	17	0	1
400	23	16	0	2
500	29	15	0	3
600	35	14	0	2
700	41	13	1	0
800	47	12	1	0
900	53	11	1	2
1000	59	10	1	2

INT. &c. FOR THREE HUNDRED AND SIXTY-THREE DAYS.

PRIN.	INTEREST.			
£	£	s.	d.	f
1	0	1	2	1
2	0	2	4	2
3	0	3	6	3
4	0	4	9	1
5	0	5	11	2
6	0	7	2	0
7	0	8	4	0
8	0	9	6	2
9	0	10	9	0
10	0	11	11	1
11	0	13	1	2
12	0	14	3	2
13	0	15	6	0
14	0	16	8	2
15	0	17	10	3
16	0	19	1	0
17	1	0	3	1
18	1	1	5	3
19	1	2	8	1
20	1	3	10	1
21	1	5	0	2
22	1	6	3	0
23	1	7	5	1
24	1	8	7	3
25	1	9	9	3
26	1	11	0	1
27	1	12	2	3
28	1	13	5	0
29	1	14	7	1
30	1	15	9	2
31	1	16	11	3
32	1	18	2	1
33	1	19	4	2
34	2	0	6	3
35	2	1	9	0
36	2	2	11	2
37	2	4	2	0

PRIN.	INTEREST.			
£	£	s.	d.	f
38	2	5	4	0
39	2	6	6	2
40	2	7	8	3
41	2	8	11	0
42	2	10	1	2
43	2	11	3	2
44	2	12	6	0
45	2	13	8	2
46	2	14	10	3
47	2	16	1	0
48	2	17	3	1
49	2	18	5	2
50	2	19	8	0
51	3	0	10	0
52	3	2	0	2
53	3	3	3	0
54	3	4	5	2
55	3	5	7	2
56	3	6	10	0
57	3	8	0	0
58	3	9	2	2
59	3	10	5	0
60	3	11	7	0
61	3	12	9	1
62	3	13	11	2
63	3	15	2	0
64	3	16	4	2
65	3	17	6	2
66	3	18	9	0
67	3	19	11	2
68	4	1	1	2
69	4	2	4	0
70	4	3	6	0
71	4	4	8	2
72	4	5	11	0
73	4	7	1	2
74	4	8	4	0

PRIN.	INTEREST.			
£	£	s.	d.	f
75	4	9	6	0
76	4	10	8	1
77	4	11	10	2
78	4	13	1	0
79	4	14	3	1
80	4	15	5	2
81	4	16	7	2
82	4	17	10	0
83	4	19	0	2
84	5	0	3	0
85	5	1	5	2
86	5	2	7	0
87	5	3	9	2
88	5	5	0	0
89	5	6	2	2
90	5	7	5	0
91	5	8	7	0
92	5	9	9	2
93	5	11	0	0
94	5	12	2	1
95	5	13	4	2
96	5	14	6	2
97	5	15	8	2
98	5	16	11	0
99	5	18	1	2
100	5	19	4	0
200	11	18	8	1
300	17	18	0	1
400	23	17	4	1
500	29	16	8	2
600	35	16	0	2
700	41	15	4	2
800	47	14	8	2
900	53	14	0	2
1000	59	13	5	0

PRIN.	INTEREST.			
£	£	s.	d.	f
1	0	1	2	2
2	0	2	5	0
3	0	3	7	0
4	0	4	9	0
5	0	5	11	2
6	0	7	2	0
7	0	8	4	2
8	0	9	6	2
9	0	10	9	0
10	0	11	11	2
11	0	13	1	2
12	0	14	4	0
13	0	15	6	0
14	0	16	8	2
15	0	17	11	0
16	0	19	1	2
17	1	0	4	0
18	1	1	6	0
19	1	2	8	2
20	1	3	11	0
21	1	5	1	2
22	1	6	4	0
23	1	7	6	0
24	1	8	8	2
25	1	9	11	0
26	1	11	1	0
27	1	12	3	2
28	1	13	6	0
29	1	14	8	0
30	1	15	10	2
31	1	17	1	0
32	1	18	3	2
33	1	19	6	0
34	2	0	8	0
35	2	1	10	2
36	2	3	1	0
37	2	4	3	2

PRIN.	INTEREST.			
£	£	s.	d.	f
38	2	5	6	0
39	2	6	8	0
40	2	7	10	2
41	2	9	0	2
42	2	10	3	0
43	2	11	5	2
44	2	12	7	2
45	2	13	10	0
46	2	15	0	2
47	2	16	3	0
48	2	17	5	0
49	2	18	7	0
50	2	19	9	2
51	3	1	0	0
52	3	2	2	2
53	3	3	5	0
54	3	4	7	0
55	3	5	9	2
56	3	7	0	0
57	3	8	2	2
58	3	9	5	0
59	3	10	7	0
60	3	11	9	2
61	3	13	0	0
62	3	14	2	2
63	3	15	4	2
64	3	16	6	2
65	3	17	9	0
66	3	18	11	2
67	4	0	2	0
68	4	1	4	2
69	4	2	6	2
70	4	3	9	0
71	4	4	11	2
72	4	6	2	0
73	4	7	4	2
74	4	8	6	2

PRIN.	INTEREST.			
£	£	s.	d.	f
75	4	9	9	0
76	4	10	11	2
77	4	12	1	2
78	4	13	4	0
79	4	14	6	0
80	4	15	8	2
81	4	16	11	0
82	4	18	1	2
83	4	19	4	0
84	5	0	6	0
85	5	1	8	0
86	5	2	10	2
87	5	4	1	0
88	5	5	3	2
89	5	6	6	0
90	5	7	8	0
91	5	8	10	2
92	5	10	1	0
93	5	11	3	2
94	5	12	6	0
95	5	13	8	0
96	5	14	10	2
97	5	16	1	0
98	5	17	3	2
99	5	18	5	2
100	5	19	7	2
200	11	19	4	0
300	17	19	0	0
400	23	18	8	0
500	29	18	4	2
600	35	18	0	0
700	41	17	8	0
800	47	17	4	2
900	53	17	0	2
1000	59	16	8	0

INT. &c. FOR THREE HUNDRED AND SIXTY-FIVE DAYS.

PRIN.	INTEREST.				PRIN.	INTEREST.				PRIN.	INTEREST.			
£	£	s.	d.	f	£	£	s.	d.	f	£	£	s.	d.	f
1	0	1	2	2	38	2	5	7	1	75	4	10	0	0
2	0	2	4	3	39	2	6	9	2	76	4	11	2	2
3	0	3	7	1	40	2	8	0	0	77	4	12	5	0
4	0	4	9	2	41	2	9	2	2	78	4	13	7	0
5	0	6	0	0	42	2	10	4	3	79	4	14	9	2
6	0	7	2	2	43	2	11	7	1	80	4	16	0	0
7	0	8	4	3	44	2	12	9	2	81	4	17	2	2
8	0	9	7	1	45	2	14	0	0	82	4	18	5	0
9	0	10	9	2	46	2	15	2	2	83	4	19	7	0
10	0	12	0	0	47	2	16	4	3	84	5	0	9	2
11	0	13	2	2	48	2	17	7	1	85	5	2	0	0
12	0	14	4	3	49	2	18	9	2	86	5	3	2	2
13	0	15	7	1	50	3	0	0	0	87	5	4	5	0
14	0	16	9	2	51	3	1	2	2	88	5	5	7	0
15	0	18	0	0	52	3	2	5	0	89	5	6	9	2
16	0	19	2	2	53	3	3	7	0	90	5	8	0	0
17	1	0	4	3	54	3	4	9	2	91	5	9	2	2
18	1	1	7	1	55	3	6	0	0	92	5	10	5	0
19	1	2	9	2	56	3	7	2	2	93	5	11	7	0
20	1	4	0	0	57	3	8	5	0	94	5	12	9	2
21	1	5	2	2	58	3	9	7	0	95	5	14	0	0
22	1	6	4	3	59	3	10	9	2	96	5	15	2	2
23	1	7	7	1	60	3	12	0	0	97	5	16	5	0
24	1	8	9	2	61	3	13	2	2	98	5	17	7	0
25	1	10	0	0	62	3	14	5	0	99	5	18	9	2
26	1	11	2	2	63	3	15	7	0	100	6	0	0	0
27	1	12	4	3	64	3	16	9	2	200	12	0	0	0
28	1	13	7	1	65	3	18	0	0	300	18	0	0	0
29	1	14	9	2	66	3	19	2	2	400	24	0	0	0
30	1	16	0	0	67	4	0	5	0	500	30	0	0	0
31	1	17	2	2	68	4	1	7	0	600	36	0	0	0
32	1	18	4	3	69	4	2	9	2	700	42	0	0	0
33	1	19	7	1	70	4	4	0	0	800	48	0	0	0
34	2	0	9	2	71	4	5	2	2	900	54	0	0	0
35	2	2	0	0	72	4	6	5	0	1000	60	0	0	0
36	2	3	2	2	73	4	7	7	0					
37	2	4	4	3	74	4	8	9	2					

INTEREST AT SIX PER CENT. FOR ONE MONTH.

PRIN.	INTEREST.			
£	£	s.	d.	f
1	0	0	1	1
2	0	0	2	2
3	0	0	3	2
4	0	0	4	3
5	0	0	6	0
6	0	0	7	1
7	0	0	8	2
8	0	0	9	2
9	0	0	10	3
10	0	1	0	0
11	0	1	1	1
12	0	1	2	2
13	0	1	3	2
14	0	1	4	3
15	0	1	6	0
16	0	1	7	1
17	0	1	8	2
18	0	1	9	2
19	0	1	10	3
20	0	2	0	0
21	0	2	1	1
22	0	2	2	2
23	0	2	3	2
24	0	2	4	3
25	0	2	6	0
26	0	2	7	1
27	0	2	8	2
28	0	2	9	2
29	0	2	10	3
30	0	3	0	0
31	0	3	1	1
32	0	3	2	2
33	0	3	3	2
34	0	3	4	3
35	0	3	6	0
36	0	3	7	1
37	0	3	8	2

PRIN.	INTEREST.			
£	£	s.	d.	f
38	0	3	9	2
39	0	3	10	3
40	0	4	0	0
41	0	4	1	1
42	0	4	2	2
43	0	4	3	2
44	0	4	4	3
45	0	4	6	0
46	0	4	7	1
47	0	4	8	2
48	0	4	9	2
49	0	4	10	3
50	0	5	0	0
51	0	5	1	1
52	0	5	2	2
53	0	5	3	2
54	0	5	4	3
55	0	5	6	0
56	0	5	7	1
57	0	5	8	2
58	0	5	9	2
59	0	5	10	3
60	0	6	0	0
61	0	6	1	1
62	0	6	2	2
63	0	6	3	2
64	0	6	4	3
65	0	6	6	0
66	0	6	7	1
67	0	6	8	2
68	0	6	9	2
69	0	6	10	3
70	0	7	0	0
71	0	7	1	1
72	0	7	2	2
73	0	7	3	2
74	0	7	4	3

PRIN.	INTEREST.			
£	£	s.	d.	f
75	0	7	6	0
76	0	7	7	1
77	0	7	8	2
78	0	7	9	2
79	0	7	10	3
80	0	8	0	0
81	0	8	1	1
82	0	8	2	2
83	0	8	3	2
84	0	8	4	3
85	0	8	6	0
86	0	8	7	1
87	0	8	8	2
88	0	8	9	2
89	0	8	10	3
90	0	9	0	0
91	0	9	1	1
92	0	9	2	2
93	0	9	3	2
94	0	9	4	3
95	0	9	6	0
96	0	9	7	1
97	0	9	8	2
98	0	9	9	2
99	0	9	10	3
100	0	10	0	0
200	1	0	0	0
300	1	10	0	0
400	2	0	0	0
500	2	10	0	0
600	3	0	0	0
700	3	10	0	0
800	4	0	0	0
900	4	10	0	0
1000	5	0	0	0
	370			

INTEREST AT SIX PER CENT. FOR TWO MONTHS.

PRIN.	INTEREST.			
£	£	s.	d.	f
1	0	0	2	2
2	0	0	4	3
3	0	0	7	1
4	0	0	9	2
5	0	1	0	0
6	0	1	2	2
7	0	1	4	3
8	0	1	7	1
9	0	1	9	2
10	0	2	0	0
11	0	2	2	2
12	0	2	4	3
13	0	2	7	1
14	0	2	9	2
15	0	3	0	0
16	0	3	2	2
17	0	3	4	3
18	0	3	7	1
19	0	3	9	2
20	0	4	0	0
21	0	4	2	2
22	0	4	4	3
23	0	4	7	1
24	0	4	9	2
25	0	5	0	0
26	0	5	2	2
27	0	5	4	3
28	0	5	7	1
29	0	5	9	2
30	0	6	0	0
31	0	6	2	2
32	0	6	4	3
33	0	6	7	1
34	0	6	9	2
35	0	7	0	0
36	0	7	2	2
37	0	7	4	3

PRIN.	INTEREST.			
£	£	s.	d.	f
38	0	7	7	1
39	0	7	9	2
40	0	8	0	0
41	0	8	2	2
42	0	8	4	3
43	0	8	7	1
44	0	8	9	2
45	0	9	0	0
46	0	9	2	2
47	0	9	4	3
48	0	9	7	1
49	0	9	9	2
50	0	10	0	0
51	0	10	2	2
52	0	10	4	3
53	0	10	7	1
54	0	10	9	2
55	0	11	0	0
56	0	11	2	2
57	0	11	4	3
58	0	11	7	1
59	0	11	9	2
60	0	12	0	0
61	0	12	2	2
62	0	12	4	3
63	0	12	7	1
64	0	12	9	2
65	0	13	0	0
66	0	13	2	2
67	0	13	4	3
68	0	13	7	1
69	0	13	9	2
70	0	14	0	0
71	0	14	2	2
72	0	14	4	3
73	0	14	7	1
74	0	14	9	2

PRIN.	INTEREST.			
£	£	s.	d.	f
75	0	15	0	0
76	0	15	2	2
77	0	15	4	3
78	0	15	7	1
79	0	15	9	2
80	0	16	0	0
81	0	16	2	2
82	0	16	4	3
83	0	16	7	1
84	0	16	9	2
85	0	17	0	0
86	0	17	2	2
87	0	17	4	3
88	0	17	7	1
89	0	17	9	2
90	0	18	0	0
91	0	18	2	2
92	0	18	4	3
93	0	18	7	1
94	0	18	9	2
95	0	19	0	0
96	0	19	2	2
97	0	19	4	3
98	0	19	7	1
99	0	19	9	2
100	1	0	0	0
200	2	0	0	0
300	3	0	0	0
400	4	0	0	0
500	5	0	0	0
600	6	0	0	0
700	7	0	0	0
800	8	0	0	0
900	9	0	0	0
1000	10	0	0	0

INTEREST AT SIX PER CENT. FOR THREE MONTHS.

PRIN.	INTEREST.			
£	£	s.	d.	f
1	0	0	3	2
2	0	0	7	1
3	0	0	10	3
4	0	1	2	2
5	0	1	6	0
6	0	1	9	2
7	0	2	1	1
8	0	2	4	3
9	0	2	8	2
10	0	3	0	0
11	0	3	3	2
12	0	3	7	1
13	0	3	10	3
14	0	4	2	2
15	0	4	6	0
16	0	4	9	2
17	0	5	1	1
18	0	5	4	3
19	0	5	8	2
20	0	6	0	0
21	0	6	3	2
22	0	6	7	1
23	0	6	10	3
24	0	7	2	2
25	0	7	6	0
26	0	7	9	2
27	0	8	1	1
28	0	8	4	3
29	0	8	8	2
30	0	9	0	0
31	0	9	3	2
32	0	9	7	1
33	0	9	10	3
34	0	10	2	2
35	0	10	6	0
36	0	10	9	2
37	0	11	1	1

PRIN.	INTEREST.			
£	£	s.	d.	f
38	0	11	4	3
39	0	11	8	2
40	0	12	0	0
41	0	12	3	2
42	0	12	7	1
43	0	12	10	3
44	0	13	2	2
45	0	13	6	0
46	0	13	9	2
47	0	14	1	1
48	0	14	4	3
49	0	14	8	2
50	0	15	0	0
51	0	15	3	2
52	0	15	7	1
53	0	15	10	3
54	0	16	2	2
55	0	16	6	0
56	0	16	9	2
57	0	17	1	1
58	0	17	4	3
59	0	17	8	2
60	0	18	0	0
61	0	18	3	2
62	0	18	7	1
63	0	18	10	3
64	0	19	2	2
65	0	19	6	0
66	0	19	9	2
67	1	0	1	1
68	1	0	4	3
69	1	0	8	2
70	1	1	0	0
71	1	1	3	2
72	1	1	7	1
73	1	1	10	3
74	1	2	2	2

PRIN.	INTEREST.			
£	£	s.	d.	f
75	1	2	6	0
76	1	2	9	2
77	1	3	1	1
78	1	3	4	3
79	1	3	8	2
80	1	4	0	0
81	1	4	3	2
82	1	4	7	1
83	1	4	10	3
84	1	5	2	2
85	1	5	6	0
86	1	5	9	2
87	1	6	1	1
88	1	6	4	3
89	1	6	8	2
90	1	7	0	0
91	1	7	3	2
92	1	7	7	1
93	1	7	10	3
94	1	8	2	2
95	1	8	6	0
96	1	8	9	2
97	1	9	1	1
98	1	9	4	3
99	1	9	8	2
100	1	10	0	0
200	3	0	0	0
300	4	10	0	0
400	6	0	0	0
500	7	10	0	0
600	9	0	0	0
700	10	10	0	0
800	12	0	0	0
900	13	10	0	0
1000	15	0	0	0

INTEREST AT SIX PER CENT. FOR FOUR MONTHS.

PRIN.	INTEREST.			
£	£	s.	d.	f
1	0	0	4	3
2	0	0	9	2
3	0	1	2	2
4	0	1	7	1
5	0	2	0	0
6	0	2	4	3
7	0	2	9	2
8	0	3	2	2
9	0	3	7	1
10	0	4	0	0
11	0	4	4	3
12	0	4	9	2
13	0	5	2	2
14	0	5	7	1
15	0	6	0	0
16	0	6	4	3
17	0	6	9	2
18	0	7	2	2
19	0	7	7	1
20	0	8	0	0
21	0	8	4	3
22	0	8	9	2
23	0	9	2	2
24	0	9	7	1
25	0	10	0	0
26	0	10	4	3
27	0	10	9	2
28	0	11	2	2
29	0	11	7	1
30	0	12	0	0
31	0	12	4	3
32	0	12	9	2
33	0	13	2	2
34	0	13	7	1
35	0	14	0	0
36	0	14	4	3
37	0	14	9	2

PRIN.	INTEREST.			
£	£	s.	d.	f
38	0	15	2	2
39	0	15	7	1
40	0	16	0	0
41	0	16	4	3
42	0	16	9	2
43	0	17	2	2
44	0	17	7	1
45	0	18	0	0
46	0	18	4	3
47	0	18	9	2
48	0	19	2	2
49	0	19	7	1
50	1	0	0	0
51	1	0	4	3
52	1	0	9	2
53	1	1	2	2
54	1	1	7	1
55	1	2	0	0
56	1	2	4	3
57	1	2	9	2
58	1	3	2	2
59	1	3	7	1
60	1	4	0	0
61	1	4	4	3
62	1	4	9	2
63	1	5	2	2
64	1	5	7	1
65	1	6	0	0
66	1	6	4	3
67	1	6	9	2
68	1	7	2	2
69	1	7	7	1
70	1	8	0	0
71	1	8	4	3
72	1	8	9	2
73	1	9	2	2
74	1	9	7	1

PRIN.	INTEREST.			
£	£	s.	d.	f
75	1	10	0	0
76	1	10	4	3
77	1	[illegible]	9	2
78	1	11	2	2
79	1	11	7	1
80	1	12	0	0
81	1	12	4	3
82	1	12	9	2
83	1	13	2	2
84	1	13	7	1
85	1	14	0	0
86	1	14	4	3
87	1	14	9	2
88	1	15	2	2
89	1	15	7	1
90	1	16	0	0
91	1	16	4	3
92	1	16	9	2
93	1	17	2	2
94	1	17	7	1
95	1	18	0	0
96	1	18	4	3
97	1	18	9	2
98	1	19	2	2
99	1	19	7	1
100	2	0	0	0
200	4	0	0	0
300	6	0	0	0
400	8	0	0	0
500	10	0	0	0
600	12	0	0	0
700	14	0	0	0
800	16	0	0	0
900	18	0	0	0
1000	20	0	0	0

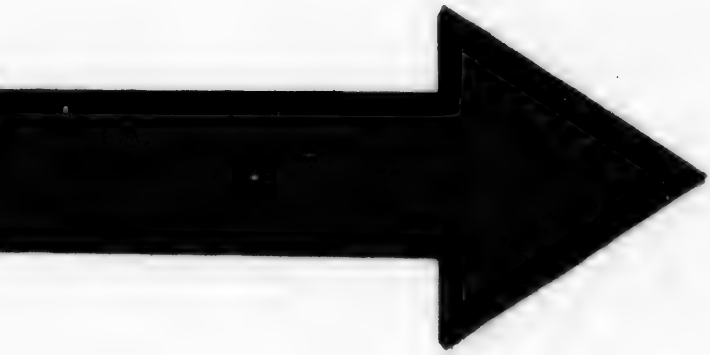

IMAGE EVALUATION
TEST TARGET (MT-3)

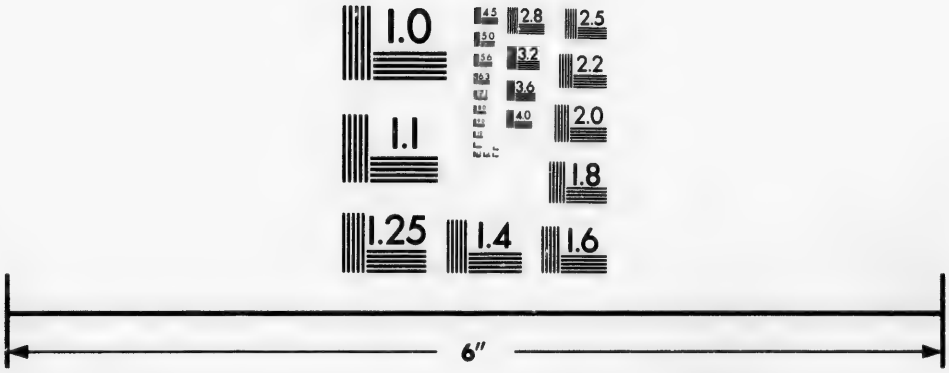

Photographic
Sciences
Corporation

23 WEST MAIN STREET
WEBSTER, N.Y. 14580
(716) 872-4503

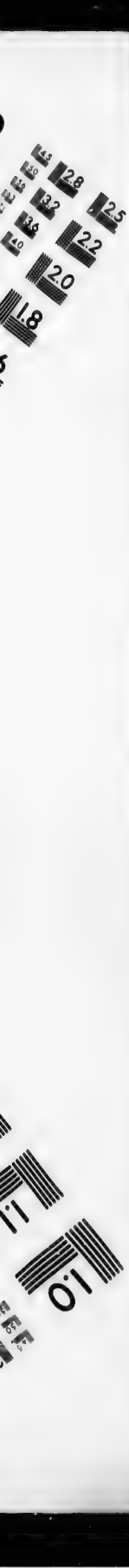
2.8
3.2
3.6
4.0
2.5
2.2
2.0
1.8
1.1
1.0

INTEREST AT SIX PER CENT. FOR FIVE MONTHS.

PRIN.	INTEREST.			
£	£	s.	d.	f
1	0	0	6	0
2	0	1	0	0
3	0	1	6	0
4	0	2	0	0
5	0	2	6	0
6	0	3	0	0
7	0	3	6	0
8	0	4	0	0
9	0	4	6	0
10	0	5	0	0
11	0	5	6	0
12	0	6	0	0
13	0	6	6	0
14	0	7	0	0
15	0	7	6	0
16	0	8	0	0
17	0	8	6	0
18	0	9	0	0
19	0	9	6	0
20	0	10	0	0
21	0	10	6	0
22	0	11	0	0
23	0	11	6	0
24	0	12	0	0
25	0	12	6	0
26	0	13	0	0
27	0	13	6	0
28	0	14	0	0
29	0	14	6	0
30	0	15	0	0
31	0	15	6	0
32	0	16	0	0
33	0	16	6	0
34	0	17	0	0
35	0	17	6	0
36	0	18	0	0
37	0	18	6	0

PRIN.	INTEREST.			
£	£	s.	d.	f
38	0	19	0	0
39	0	19	6	0
40	1	0	0	0
41	1	0	6	0
42	1	1	0	0
43	1	1	6	0
44	1	2	0	0
45	1	2	6	0
46	1	3	0	0
47	1	3	6	0
48	1	4	0	0
49	1	4	6	0
50	1	5	0	0
51	1	5	6	0
52	1	6	0	0
53	1	6	6	0
54	1	7	0	0
55	1	7	6	0
56	1	8	0	0
57	1	8	6	0
58	1	9	0	0
59	1	9	6	0
60	1	10	0	0
61	1	10	6	0
62	1	11	0	0
63	1	11	6	0
64	1	12	0	0
65	1	12	6	0
66	1	13	0	0
67	1	13	6	0
68	1	14	0	0
69	1	14	6	0
70	1	15	0	0
71	1	15	6	0
72	1	16	0	0
73	1	16	6	0
74	1	17	0	0

PRIN.	INTEREST.			
£	£	s.	d.	f
75	1	17	6	0
76	1	18	0	0
77	1	18	6	0
78	1	19	0	0
79	1	19	6	0
80	2	0	0	0
81	2	0	6	0
82	2	1	0	0
83	2	1	6	0
84	2	2	0	0
85	2	2	6	0
86	2	3	0	0
87	2	3	6	0
88	2	4	0	0
89	2	4	6	0
90	2	5	0	0
91	2	5	6	0
92	2	6	0	0
93	2	6	6	0
94	2	7	0	0
95	2	7	6	0
96	2	8	0	0
97	2	8	6	0
98	2	9	0	0
99	2	9	6	0
100	2	10	0	0
200	5	0	0	0
300	7	10	0	0
400	10	0	0	0
500	12	10	0	0
600	15	0	0	0
700	17	10	0	0
800	20	0	0	0
900	22	10	0	0
1000	25	0	0	0

INTEREST AT SIX PER CENT. FOR SIX MONTHS.

PRIN.	INTEREST.			
£	£	s.	d.	f
1	0	0	7	1
2	0	1	2	2
3	0	1	9	2
4	0	2	4	3
5	0	3	0	0
6	0	3	7	1
7	0	4	2	2
8	0	4	9	2
9	0	5	4	3
10	0	6	0	0
11	0	6	7	1
12	0	7	2	2
13	0	7	9	2
14	0	8	4	3
15	0	9	0	0
16	0	9	7	1
17	0	10	2	2
18	0	10	9	2
19	0	11	4	3
20	0	12	0	0
21	0	12	7	1
22	0	13	2	2
23	0	13	9	2
24	0	14	4	3
25	0	15	0	0
26	0	15	7	1
27	0	16	2	2
28	0	16	9	2
29	0	17	4	3
30	0	18	0	0
31	0	18	7	1
32	0	19	2	2
33	0	19	9	2
34	1	0	4	3
35	1	1	0	0
36	1	1	7	1
37	1	2	2	2

PRIN.	INTEREST.			
£	£	s.	d.	f
38	1	2	9	2
39	1	3	4	3
40	1	4	0	0
41	1	4	7	1
42	1	5	2	2
43	1	5	9	2
44	1	6	4	3
45	1	7	0	0
46	1	7	7	1
47	1	8	2	2
48	1	8	9	2
49	1	9	4	3
50	1	10	0	0
51	1	10	7	1
52	1	11	2	2
53	1	11	9	2
54	1	12	4	3
55	1	13	0	0
56	1	13	7	1
57	1	14	2	2
58	1	14	9	2
59	1	15	4	3
60	1	16	0	0
61	1	16	7	1
62	1	17	2	2
63	1	17	9	2
64	1	18	4	3
65	1	19	0	0
66	1	19	7	1
67	2	0	2	2
68	2	0	9	2
69	2	1	4	3
70	2	2	0	0
71	2	2	7	1
72	2	3	2	2
73	2	3	9	2
74	2	4	4	3

PRIN.	INTEREST.			
£	£	s.	d.	f
75	2	5	0	0
76	2	5	7	1
77	2	6	2	2
78	2	6	9	2
79	2	7	4	3
80	2	8	0	0
81	2	8	7	1
82	2	9	2	2
83	2	9	9	2
84	2	10	4	3
85	2	11	0	0
86	2	11	7	1
87	2	12	2	2
88	2	12	9	2
89	2	13	4	3
90	2	14	0	0
91	2	14	7	1
92	2	15	2	2
93	2	15	9	2
94	2	16	4	3
95	2	17	0	0
96	2	17	7	1
97	2	18	2	2
98	2	18	9	2
99	2	19	4	3
100	3	0	0	0
200	6	0	0	0
300	9	0	0	0
400	12	0	0	0
500	15	0	0	0
600	18	0	0	0
700	21	0	0	0
800	24	0	0	0
900	27	0	0	0
1000	30	0	0	0

INTEREST AT SIX PER CENT. FOR SEVEN MONTHS.

PRIN.	INTEREST.				PRIN.	INTEREST.				PRIN.	INTEREST.			
£	£	s.	d.	f	£	£	s.	d.	f	£	£	s.	d.	f
1	0	0	8	2	38	1	6	7	1	75	2	12	6	0
2	0	1	4	3	39	1	7	3	2	76	2	13	2	2
3	0	2	1	1	40	1	8	0	0	77	2	13	10	3
4	0	2	9	2	41	1	8	8	2	73	2	14	7	1
5	0	3	6	0	42	1	9	4	3	79	2	15	3	2
6	0	4	2	2	43	1	10	1	2	80	2	16	0	0
7	0	4	10	3	44	1	10	9	2	81	2	16	8	2
8	0	5	7	1	45	1	11	6	0	82	2	17	4	3
9	0	6	3	2	46	1	12	2	2	83	2	18	1	1
10	0	7	0	0	47	1	12	10	3	84	2	18	9	2
11	0	7	8	2	48	1	13	7	1	85	2	19	6	0
12	0	8	4	3	49	1	14	3	2	86	3	0	2	2
13	0	9	1	1	50	1	15	0	0	87	3	0	10	3
14	0	9	9	2	51	1	15	8	2	88	3	1	7	1
15	0	10	6	0	52	1	16	4	3	89	3	2	3	2
16	0	11	2	2	53	1	17	1	1	90	3	3	0	0
17	0	11	10	3	54	1	17	9	2	91	3	3	8	2
18	0	12	7	1	55	1	18	6	0	92	3	4	4	3
19	0	13	3	2	56	1	19	2	2	93	3	[illegible]	1	1
20	0	14	0	0	57	1	19	10	3	94	3	[illegible]	[illegible]	2
21	0	14	8	2	58	2	0	7	1	95	3	6	6	0
22	0	15	4	3	59	2	1	3	2	96	3	7	2	2
23	0	16	1	1	60	2	2	0	0	97	3	7	10	3
24	0	16	9	2	61	2	2	8	2	98	3	8	7	1
25	0	17	6	0	62	2	3	4	3	99	3	9	3	2
26	0	18	2	2	63	2	4	1	1	100	3	10	0	0
27	0	18	10	3	64	2	4	9	2	200	7	0	0	0
28	0	19	7	1	65	2	5	6	0	300	10	10	0	0
29	1	0	3	2	66	2	6	2	2	400	14	0	0	0
30	1	1	0	0	67	2	6	10	3	500	17	10	0	0
31	1	1	8	2	68	2	7	7	1	600	21	0	0	0
32	1	2	4	3	69	2	8	3	2	700	24	10	0	0
33	1	3	1	1	70	2	9	0	0	800	28	0	0	0
34	1	3	9	2	71	2	9	8	2	900	31	10	0	0
35	1	4	6	0	72	2	10	4	3	1000	35	0	0	0
36	1	5	2	2	73	2	11	1	1					
37	1	5	10	3	74	2	11	9	2					

INTEREST AT SIX PER CENT. FOR EIGHT MONTHS.

PRIN.	INTEREST.			
£	£	s.	d.	f
1	0	0	9	2
2	0	1	7	1
3	0	2	4	3
4	0	3	2	2
5	0	4	0	0
6	0	4	9	2
7	0	5	7	1
8	0	6	4	3
9	0	7	2	2
10	0	8	0	0
11	0	8	9	2
12	0	9	7	1
13	0	10	4	3
14	0	11	2	2
15	0	12	0	0
16	0	12	9	2
17	0	13	7	1
18	0	14	4	3
19	0	15	2	2
20	0	16	0	0
21	0	16	9	2
22	0	17	7	1
23	0	18	4	3
24	0	19	2	2
25	1	0	0	0
26	1	0	9	2
27	1	1	7	1
28	1	2	4	3
29	1	3	2	2
30	1	4	0	0
31	1	4	9	2
32	1	5	7	1
33	1	6	4	3
34	1	7	2	2
35	1	8	0	0
36	1	8	9	2
37	1	9	7	1

PRIN.	INTEREST.			
£	£	s.	d.	f
38	1	10	4	3
39	1	11	2	2
40	1	12	0	0
41	1	12	9	2
42	1	13	7	1
43	1	14	4	3
44	1	15	2	2
45	1	16	0	0
46	1	16	9	2
47	1	17	7	1
48	1	18	4	3
49	1	19	2	2
50	2	0	0	0
51	2	0	9	2
52	2	1	7	1
53	2	2	4	3
54	2	3	2	2
55	2	4	0	0
56	2	4	9	2
57	2	5	7	1
58	2	6	4	3
59	2	7	2	2
60	2	8	0	0
61	2	8	9	2
62	2	9	7	1
63	2	10	4	3
64	2	11	2	2
65	2	12	0	0
66	2	12	9	2
67	2	13	7	1
68	2	14	4	3
69	2	15	2	2
70	2	16	0	0
71	2	16	9	2
72	2	17	7	1
73	2	18	4	3
74	2	19	2	2

PRIN.	INTEREST.			
£	£	s.	d.	f
75	3	0	0	0
76	3	0	9	2
77	3	1	7	1
78	3	2	4	3
79	3	3	2	2
80	3	4	0	0
81	3	4	9	2
82	3	5	7	1
83	3	6	4	3
84	3	7	2	2
85	3	8	0	0
86	3	8	9	2
87	3	9	7	1
88	3	10	4	3
89	3	11	2	2
90	3	12	0	0
91	3	12	9	2
92	3	13	7	1
93	3	14	4	3
94	3	15	2	2
95	3	16	0	0
96	3	16	9	2
97	3	17	7	1
98	3	18	4	3
99	3	19	2	2
100	4	0	0	0
200	8	0	0	0
300	12	0	0	0
400	16	0	0	0
500	20	0	0	0
600	24	0	0	0
700	28	0	0	0
800	32	0	0	0
900	36	0	0	0
1000	40	0	0	0

INTEREST AT SIX PER CENT. FOR NINE MONTHS.

PRIN.	INTEREST.			
£	£	s.	d.	f
1	0	0	10	3
2	0	1	9	2
3	0	2	8	2
4	0	3	7	1
5	0	4	6	0
6	0	5	4	3
7	0	6	3	2
8	0	7	2	2
9	0	8	1	1
10	0	9	0	0
11	0	9	10	3
12	0	10	9	2
13	0	11	8	2
14	0	12	7	1
15	0	13	6	0
16	0	14	4	3
17	0	15	3	2
18	0	16	2	2
19	0	17	1	1
20	0	18	0	0
21	0	18	10	3
22	0	19	9	2
23	1	0	8	2
24	1	1	7	1
25	1	2	6	0
26	1	3	4	3
27	1	4	3	2
28	1	5	2	2
29	1	6	1	1
30	1	7	0	0
31	1	7	10	3
32	1	8	9	2
33	1	9	8	2
34	1	10	7	1
35	1	11	6	0
36	1	12	4	3
37	1	13	3	2

PRIN.	INTEREST.			
£	£	s.	d.	f
38	1	14	2	2
39	1	15	1	1
40	1	16	0	0
41	1	16	10	3
42	1	17	9	2
43	1	18	8	2
44	1	19	7	1
45	2	0	6	0
46	2	1	4	3
47	2	2	3	2
48	2	3	2	2
49	2	4	1	1
50	2	5	0	0
51	2	5	10	3
52	2	6	9	2
53	2	7	8	2
54	2	8	7	1
55	2	9	6	0
56	2	10	4	3
57	2	11	3	2
58	2	12	2	2
59	2	13	1	1
60	2	14	0	0
61	2	14	10	3
62	2	15	9	2
63	2	16	8	2
64	2	17	7	1
65	2	18	6	0
66	2	19	4	3
67	3	0	3	2
68	3	1	2	2
69	3	2	1	1
70	3	3	0	0
71	3	3	10	3
72	3	4	9	2
73	3	5	8	2
74	3	6	7	1

PRIN.	INTEREST.			
£	£	s.	d.	f
75	3	7	6	0
76	3	8	4	3
77	3	9	3	2
78	3	10	2	2
79	3	11	1	1
80	3	12	0	0
81	3	12	10	3
82	3	13	9	2
83	3	14	8	2
84	3	15	7	1
85	3	16	6	0
86	3	17	4	3
87	3	18	3	2
88	3	19	2	2
89	4	0	1	1
90	4	1	0	0
91	4	1	10	3
92	4	2	9	2
93	4	3	8	2
94	4	4	7	1
95	4	5	6	0
96	4	6	4	3
97	4	7	3	2
98	4	8	2	2
99	4	9	1	1
100	4	10	0	0
200	9	0	0	0
300	13	10	0	0
400	18	0	0	0
500	22	10	0	0
600	27	0	0	0
700	31	10	0	0
800	36	0	0	0
900	40	10	0	0
1000	45	0	0	0

PRIN.	INTEREST.			
£	£	s.	d.	f
1	0	1	0	0
2	0	2	0	0
3	0	3	0	0
4	0	4	0	0
5	0	5	0	0
6	0	6	0	0
7	0	7	0	0
8	0	8	0	0
9	0	9	0	0
10	0	10	0	0
11	0	11	0	0
12	0	12	0	0
13	0	13	0	0
14	0	14	0	0
15	0	15	0	0
16	0	16	0	0
17	0	17	0	0
18	0	18	0	0
19	0	19	0	0
20	1	0	0	0
21	1	1	0	0
22	1	2	0	0
23	1	3	0	0
24	1	4	0	0
25	1	5	0	0
26	1	6	0	0
27	1	7	0	0
28	1	8	0	0
29	1	9	0	0
30	1	10	0	0
31	1	11	0	0
32	1	12	0	0
33	1	13	0	0
34	1	14	0	0
35	1	15	0	0
36	1	16	0	0
37	1	17	0	0

PRIN.	INTEREST.			
£	£	s.	d.	f
38	1	18	0	0
39	1	19	0	0
40	2	0	0	0
41	2	1	0	0
42	2	2	0	0
43	2	3	0	0
44	2	4	0	0
45	2	5	0	0
46	2	6	0	0
47	2	7	0	0
48	2	8	0	0
49	2	9	0	0
50	2	10	0	0
51	2	11	0	0
52	2	12	0	0
53	2	13	0	0
54	2	14	0	0
55	2	15	0	0
56	2	16	0	0
57	2	17	0	0
58	2	18	0	0
59	2	19	0	0
60	3	0	0	0
61	3	1	0	0
62	3	2	0	0
63	3	3	0	0
64	3	4	0	0
65	3	5	0	0
66	3	6	0	0
67	3	7	0	0
68	3	8	0	0
69	3	9	0	0
70	3	10	0	0
71	3	11	0	0
72	3	12	0	0
73	3	13	0	0
74	3	14	0	0

PRIN.	INTEREST.			
£	£	s.	d.	f
75	3	15	0	0
76	3	16	0	0
77	3	17	0	0
78	3	18	0	0
79	3	19	0	0
80	4	0	0	0
81	4	1	0	0
82	4	2	0	0
83	4	3	0	0
84	4	4	0	0
85	4	5	0	0
86	4	6	0	0
87	4	7	0	0
88	4	8	0	0
89	4	9	0	0
90	4	10	0	0
91	4	11	0	0
92	4	12	0	0
93	4	13	0	0
94	4	14	0	0
95	4	15	0	0
96	4	16	0	0
97	4	17	0	0
98	4	18	0	0
99	4	19	0	0
100	5	0	0	0
200	10	0	0	0
300	15	0	0	0
400	20	0	0	0
500	25	0	0	0
600	30	0	0	0
700	35	0	0	0
800	40	0	0	0
900	45	0	0	0
1000	50	0	0	0

INTEREST AT SIX PER CENT FOR ELEVEN MONTHS.

PRIN.	INTEREST.				PRIN.	INTEREST.				PRIN.	INTEREST.			
£	£	s.	d.	f	£	£	s.	d.	f	£	£	s.	d.	f
1	0	1	1	1	38	2	1	9	2	75	4	2	6	0
2	0	2	2	2	39	2	2	10	3	76	4	3	7	1
3	0	3	3	2	40	2	4	0	0	77	4	4	8	2
4	0	4	4	3	41	2	5	1	1	78	4	5	9	2
5	0	5	6	0	42	2	6	2	2	79	4	6	10	3
6	0	6	7	1	43	2	7	3	2	80	4	8	0	0
7	0	7	8	2	44	2	8	4	3	81	4	9	1	1
8	0	8	9	2	45	2	9	6	0	82	4	10	2	2
9	0	9	10	3	46	2	10	7	1	83	4	11	3	2
10	0	11	0	0	47	2	11	8	2	84	4	12	4	3
11	0	12	1	1	48	2	12	9	2	85	4	13	6	0
12	0	13	2	2	49	2	13	10	3	86	4	14	7	1
13	0	14	3	2	50	2	15	0	0	87	4	15	8	2
14	0	15	4	3	51	2	16	1	1	88	4	16	9	2
15	0	16	6	0	52	2	17	2	2	89	4	17	10	3
16	0	17	7	1	53	2	18	3	2	90	4	19	0	0
17	0	18	8	2	54	2	19	4	3	91	5	0	1	1
18	0	19	9	2	55	3	0	6	0	92	5	1	2	2
19	1	0	10	3	56	3	1	7	1	93	5	2	3	2
20	1	2	0	0	57	3	2	8	2	94	5	3	4	3
21	1	3	1	1	58	3	3	9	2	95	5	4	6	0
22	1	4	2	2	59	3	4	10	3	96	5	5	7	1
23	1	5	3	2	60	3	6	0	0	97	5	6	8	2
24	1	6	4	3	61	3	7	1	1	98	5	7	9	2
25	1	7	6	0	62	3	8	2	2	99	5	8	10	3
26	1	8	7	1	63	3	9	3	2	100	5	10	0	0
27	1	9	8	2	64	3	10	4	3	200	11	0	0	0
28	1	10	9	2	65	3	11	6	0	300	16	10	0	0
29	1	11	10	3	66	3	12	7	1	400	22	0	0	0
30	1	13	0	0	67	3	13	8	2	500	27	10	0	0
31	1	14	1	1	68	3	14	9	2	600	33	0	0	0
32	1	15	2	2	69	3	15	10	3	700	38	10	0	0
33	1	16	3	2	70	3	17	0	0	800	44	0	0	0
34	1	17	4	3	71	3	18	1	1	900	49	10	0	0
35	1	18	6	0	72	3	19	2	2	1000	55	0	0	0
36	1	19	7	1	73	4	0	3	2					
37	2	0	8	2	74	4	1	4	3					

380

INTEREST AT SIX PER CENT. FOR TWELVE MONTHS.

PRIN.	INTEREST.				PRIN.	INTEREST.				PRIN.	INTEREST.			
£	£	s.	d.	f	£	£	s.	d.	f	£	£	s.	d.	f
1	0	1	2	2	38	2	5	7	1	75	4	10	0	0
2	0	2	4	3	39	2	6	9	2	76	4	11	2	2
3	0	3	7	1	40	2	8	0	0	77	4	12	4	3
4	0	4	9	2	41	2	9	2	2	78	4	13	7	1
5	0	6	0	0	42	2	10	4	3	79	4	14	9	2
6	0	7	2	2	43	2	11	7	1	80	4	16	0	0
7	0	8	4	3	44	2	12	9	2	81	4	17	2	2
8	0	9	7	1	45	2	14	0	0	82	4	18	4	3
9	0	10	9	2	46	2	15	2	2	83	4	19	7	1
10	0	12	0	0	47	2	16	4	3	84	5	0	9	2
11	0	13	2	2	48	2	17	7	1	85	5	2	0	0
12	0	14	4	3	49	2	18	9	2	86	5	3	2	2
13	0	15	7	1	50	3	0	0	0	87	5	4	4	3
14	0	16	9	2	51	3	1	2	2	88	5	5	7	1
15	0	18	0	0	52	3	2	4	3	89	5	6	9	2
16	0	19	2	2	53	3	3	7	1	90	5	8	0	0
17	1	0	4	3	54	3	4	9	2	91	5	9	2	2
18	1	1	7	1	55	3	6	0	0	92	5	10	4	3
19	1	2	9	2	56	3	7	2	2	93	5	11	7	1
20	1	4	0	0	57	3	8	4	3	94	5	12	9	2
21	1	5	2	2	58	3	9	7	1	95	5	14	0	0
22	1	6	4	3	59	3	10	9	2	96	5	15	2	2
23	1	7	7	1	60	3	12	0	0	97	5	16	4	3
24	1	8	9	2	61	3	13	2	2	98	5	17	7	1
25	1	10	0	0	62	3	14	4	3	99	5	18	9	2
26	1	11	2	2	63	3	15	7	1	100	6	0	0	0
27	1	12	4	3	64	3	16	9	2	200	12	0	0	0
28	1	13	7	1	65	3	18	0	0	300	18	0	0	0
29	1	14	9	2	66	3	19	2	2	400	24	0	0	0
30	1	16	0	0	67	4	0	4	3	500	30	0	0	0
31	1	17	2	2	68	4	1	7	1	600	36	0	0	0
32	1	18	4	3	69	4	2	9	2	700	42	0	0	0
33	1	19	7	1	70	4	4	0	0	800	48	0	0	0
34	2	0	9	2	71	4	5	2	2	900	54	0	0	0
35	2	2	0	0	72	4	6	4	3	1000	60	0	0	0
36	2	3	2	2	73	4	7	7	1					
37	2	4	4	3	74	4	8	9	2					

Sold
No Mrs R. Welch
name Clark
No 8377
R Ro & Co
No-1638
Dorfet Street
Liverpool

STATIONERY, &c.

THE SUBSCRIBERS HAVE ALWAYS ON HAND A VERY EXTENSIVE ASSORTMENT OF

PLAIN AND FANCY STATIONERY,

WHICH THEY SELL WHOLESALE AND RETAIL, COMPRISING

Ledgers, Journals, Cash Books, Day Books and Blotters, of all sizes; Receipt Books, Bank Deposit Books, Memorandum and Pass Books; a fresh supply of Fine and Superfine Papers, consisting of Posts, Foolscaps and Pots; Bristol and London Drawing Boards, Embossed Drawing Boards, Drawing Paper of various sizes, Coloured Boards; Tracing and Gold Papers, Crayon Paper; Brookman and Langdon's and Mordan's best Drawing Pencils; Ackermann's and Newman's superior Water Colours; Ivory for Miniatures; best Camel Hair and Red Sable Pencils; Gold Borders and Ornaments; Varnish, Poonah Brushes, Palettes; India Ink; White, Coloured and Black Crayons; Chalks, &c.; Crayon Pencils, Port Crayons; Stumps, Drawing Books, various; De La Rue & Co.'s splendidly embossed Albums; Scrap Books, Portfolios; Metallic Memorandum Books; Music Paper, and Blank Music Books; Fancy Embossed Basket and Mantel Piece Ornament Cards, Embossed Animals, Birds, Shells, Flowers, &c. plain and coloured; White Wood Ornaments, with transfers; Visiting Cards, Parchment, Vellum, Pink Saucers, Rice Paper, Ink Wells, Pink Tape, Wafers; Card Cases, Sealing Wax, Patent Silver Pencils, and Leads for do. Fine Dutch Slate Pencils; Rodgers'

best Penknives; Perry's Patent Pens, Skinner's, Gillott's, and other Steel Pens; Quills of all kinds; Black, Blue, Copying and Red Inks, of the best quality.

A large collection of Superb Engravings, executed in the first style of the art, together with an assortment of the latest Illustrated Works.

BOOKS.

The additions recently made to their Stock of Books have been numerous. A Catalogue has been prepared, and is now ready for distribution.

PRINTING.

Books, Pamphlets, and other Job Work executed with neatness on moderate terms, and with dispatch.

BOOK-BINDING AND RULING.

Having engaged the services of a Binder and Paper-Ruler, of skill and experience, the Subscribers are prepared to execute orders for Binding and Ruling in all its different branches.

ARMOUR & RAMSAY.

tt's, and
ying and

the first
llustrated

ave been
ready for

neatness

uler, of
cute or-

DAY.